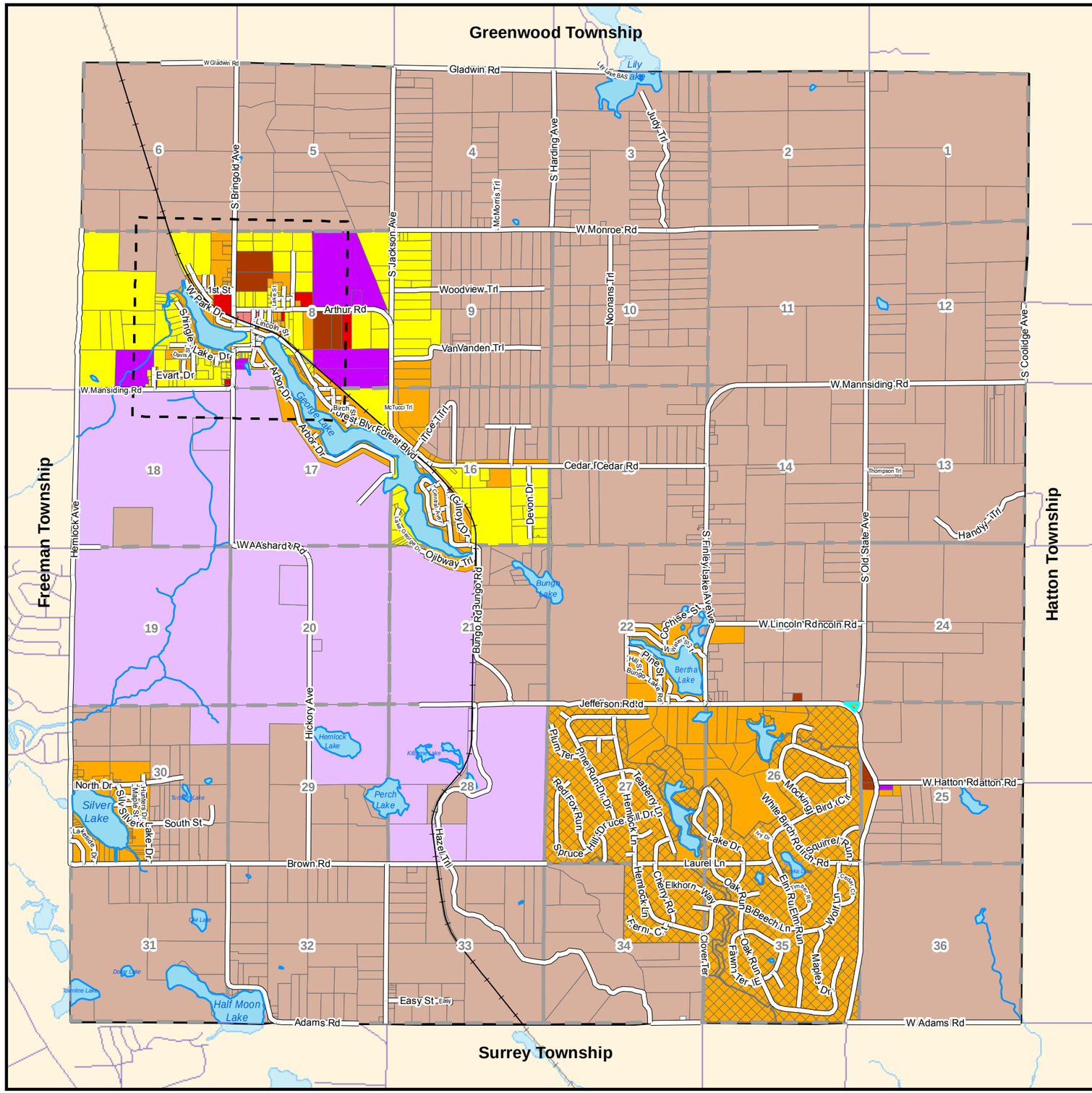

LINCOLN TOWNSHIP

CLARE COUNTY, MICHIGAN

OFFICIAL ZONING MAP

DRAFT: July 24, 2017

This is to certify that this is the Official Zoning Map of the Lincoln Township Zoning Ordinance adopted on the _____ day of _____, 2017.

Signed: _____
Dennis R. Zimmerman
Supervisor

Attested: _____
Carol L. Majewski
Clerk

Legend

- RR: Rural Residential
- R-1: Low Density Residential
- R-2: Medium Density Residential
- R-2A: Medium Density Recreation Residential
- R-MF: Multiple Family
- R-MHC: Manufactured Home Community
- C-1: Local Commercial
- C-2: General Comercial
- M-1: Light Industrial
- M-2: Utility Industrial
- PUD: Planned Unit Development

0 3,500 7,000 Feet

N

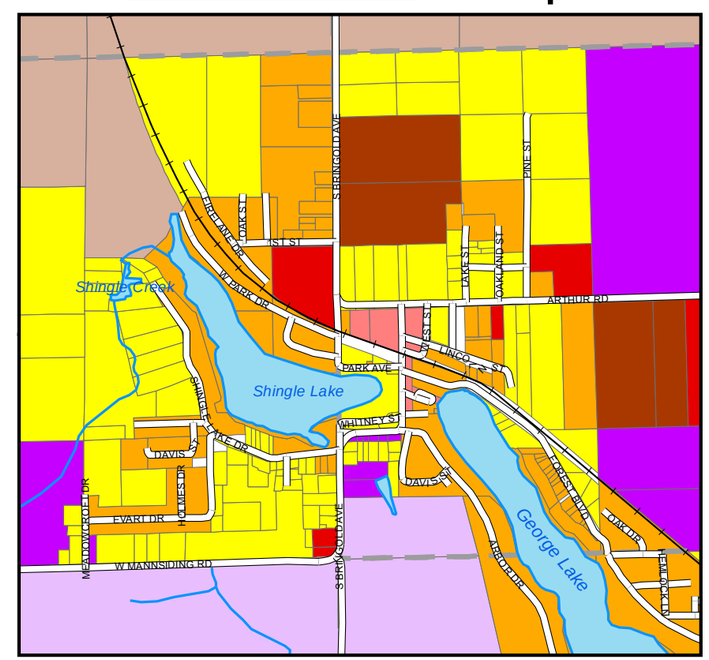

LANDPLAN INCORPORATED
rural community planning & zoning services
landplan-eidelson.com | 517.347.2120

Prepared By:
Mid-Michigan Mapping Solutions, LLC
4605 Seneca Dr
Okemos, MI 48864

Source: Data provided by Clare County and the State of Michigan. Mid-Michigan Mapping Solutions, LLC, does not warrant the accuracy of the data and/or the map. This document is intended to depict the approximate spatial location of the mapped features within the Community and all use is strictly at the user's own risk.

Coordinate System: NAD 1983 StatePlane Michigan South FIPS 2113 Feet Intl