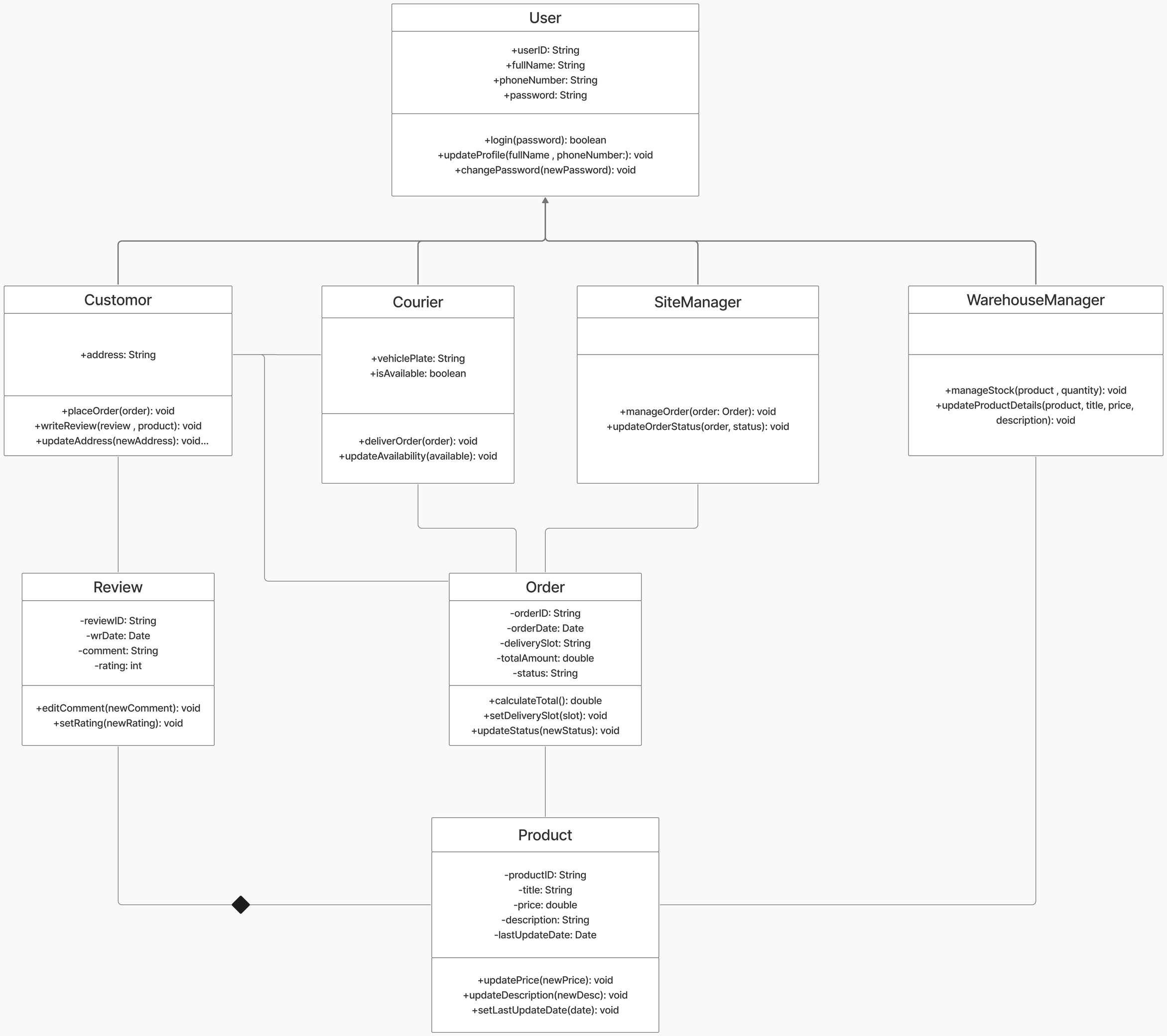
User
+userID: String
+fullName: String
+phoneNumber: String
+password: String
+login(password): boolean
+updateProfile(fullName , phoneNumber:): void
+changePassword(newPassword): void
Customor
+address: String
+placeOrder(order): void
+writeReview(review , product): void
+updateAddress(newAddress): void...
Courier
+vehiclePlate: String
+isAvailable: boolean
+deliverOrder(order): void
+updateAvailability(available): void
SiteManager
+manageOrder(order: Order): void
+updateOrderStatus(order, status): void
WarehouseManager
+manageStock(product , quantity): void
+updateProductDetails(product, title, price, description): void
Review
-reviewID: String
-wrDate: Date
-comment: String
-rating: int
+editComment(newComment): void
+setRating(newRating): void
Order
-orderID: String
-orderDate: Date
-deliverySlot: String
-totalAmount: double
-status: String
+calculateTotal(): double
+setDeliverySlot(slot): void
+updateStatus(newStatus): void
Product
-productID: String
-title: String
-price: double
-description: String
-lastUpdateDate: Date
+updatePrice(newPrice): void
+updateDescription(newDesc): void
+setLastUpdateDate(date): void