BETHEL HEALTH DEPARTMENT
Clifford J. Hurgin Municipal Center
1 School Street
Bethel, Connecticut 06801
(203) 794-8539

Application for Temporary/Seasonal Food Service License

Instructions for Completion of Form

Please follow these instructions carefully:

1. Read Food Safety Standard Operation Guidelines for Food Service Operators (attached). Keep Guidelines and the Food Event Self-Inspection Checklist for reference.

2. Complete the Application for a Food Service License.

   All information requested must be completed and all questions answered. If not applicable, write N/A.

   Please Answer the Food Preparation and Handling Questions

   A Menu of Food/Drink items must be submitted on Menu Sheet. Attachment 1

   A Food Event Sketch must be submitted. Attachment 2

3. Return completed signed application to the Bethel Health Department no later then **10 business days <u>BEFORE</u>** the event.

4. Out-of-town Food Service Establishments are required to submit a current food service license issued by another health department or district.

5. Class II, Class III and Class IV Food Service Operations Must Attach A Copy of the Qualified Food Operator (QFO) Certificate. You can also attach your QFO Certificate if you have one.

6. Submit Menu Page, Question Page, and Diagram Page with completed application.

BETHEL HEALTH DEPARTMENT
Clifford J. Hurgin Municipal Center,
1 School Street
Bethel, Connecticut 06801
(203) 794-8539

Application For Temporary/Seasonal Food License

Please Check Type of License:

☐ Temporary: 1 to 14 consecutive days ☐ Seasonal: 15 days or longer

Name of Applicant: Luis Leite
Address: 126 Morningside
State: CT Zip: 06606 Home Phone: 2037333552
Business Phone: 2037333552 Cell Phone: 2037333552

Name Event//Organization/ Business: BRAZILIAN BBQ BOYS LLC
Mailing Address: 126 Morningside Drive Bridgeport, CT 06 Town: Drive
State: CT Zip: 06606 Home Phone: 2037333552
Business Phone: 2037333552 Cell Phone: 2037333552
Location of Event: 1 school street , bethel
Date(s) of Event: 8/20/2026 - 8/20/2026
Hours of Food Service Operation: 16:00 - 20:00
Person in Charge: mary Home Phone: 2037333552
Business Phone: 2037333552 Cell Phone: 2037333552

Please check Type of Water Supply:

☐ Self-contained / Home
- ☐ Public Water
- ☐ Private well *

☐ At Event Site
- ☐ Public Water
- ☐ Private well *

☐ Other (please describe):

** Water analysis results performed within 3 months of the date of the event **must** be submitted with application*

Please Check Type of Toilet Facilities and Location:

☐ Rest Rooms ☐ Portable toilets

By my signature below, I hereby agree to use standard food safety practices and guidelines when serving food and/or drink to the public. Failure to comply with the CT food/drink protection general statutes, regulations including CT Public Health Code Sections 19-13-B40, 19-13-B42, and any other regulations that may apply, and Town Ordinances, may result in revocation of the Bethel Health Department food service license.

_____ _____

Signature of Applicant Date

Fee Schedule:

Check One:	Amt. Due	Amount Pd	Cash/Ck#	Date
☐ 214 *Temporary Food License	$65.00	_____	_____	_____
☐ 214.1 *Seasonal Food License	$130.00	_____	_____	_____
☐ 224.5 *Non Profit *Temporary Food License	$25.00	_____	_____	_____
☐ 214.2 *Non Profit Seasonal Food License (Excluding Religious Organizations)	$72.22	_____	_____	_____

*Temporary Food License: valid 1 through 14 consecutive days.

All fees are non-refundable

FOR BHD OFFICE USE ONLY

Application reviewed by: _____

Comments: _____

_____

_____

_____

_____

_____

_____

_____

_____

_____

_____

_____

APPROVED BY: _____ DATE: _____

Please answer the following questions:

Note: All questions must be answered. Food Service License will not be issued for incomplete applications.

1. Using **Menu Sheet** (Attachment 1) list all foods and beverages that will be served. Indicate where food will be made or purchased. (Note: Ice is considered a food)
2. Submit a **diagram showing the layout of the food event** (Attachment 2). Show work tables/counters; cooking and hot holding equipment; coolers/refrigeration; hand washing stations; sinks; customer service table/counter, beverage station, dessert station, etc. ☐ ☐
3. Will all foods be prepared at this food service event site? ☐ Yes ☐ No

   If answered "No", the facility used must be a licensed commercially inspected kitchen and the appropriate Health Department License must be attached. Also, describe how food will be protected during transportation and how product temperatures will be maintained (exempt status for CT Farmers).
4. Will any foods be prepared ahead of time? List food item(s) and details of preparation - when; where; how cooled; how reheated, etc. Please note that preparing food ahead of time may not be allowed.

5. Describe how temperatures of both hot and cold foods will be maintained and monitored during the event (include equipment, etc.). _____

6. Describe how food will be stored at the event (minimum of 12 inches off the ground. _____

   Fridge and Coolers

7. Please check type of **Hand Washing Station**.

   ☐ Temporary ☐ Permanent

   Designated **Hand Washing Station** is shown on Sketch: ☐ Yes ☐ No
8. Describe where and how cleaning and sanitizing of utensils, cutting boards, and other food contact surfaces will take place. Also, describe provisions for backup utensils (sanitized test strips must be available/used based on type of sanitizer used). _____

   Bleach

9. Describe how food items will be protected from public exposure (sneezing, coughing, touching, etc.) and outdoor elements (flies, dust, etc.)_____

ATTACHMENT 1

MENU SHEET

Menu Item Include beverages, desserts, snack items, etc.	**Source** (Check Appropriate Box)	**Where Made?** **Where Purchased**
Example: Tossed Salad	☒ Made by organization ☐ Commercially made	Pre-cut lettuce from Bethel Food Market Salad made at event
Example: Meatballs & Sauce	☒ Made by organization ☐ Commercially made	Sauce made at event Meatballs from Costco, Brookfield
Example: Baked Ziti	☐ Made by organization ☒ Commercially made	Tonelli's, Bethel
	☐ Made by organization ☐ Commercially made	
	☐ Made by organization ☐ Commercially made	
	☐ Made by organization ☐ Commercially made	
	☐ Made by organization ☐ Commercially made	
	☐ Made by organization ☐ Commercially made	
	☐ Made by organization ☐ Commercially made	
	☐ Made by organization ☐ Commercially made	
	☐ Made by organization ☐ Commercially made	
	☐ Made by organization ☐ Commercially made	
	☐ Made by organization ☐ Commercially made	
	☐ Made by organization ☐ Commercially made	
	☐ Made by organization ☐ Commercially made	
	☐ Made by organization ☐ Commercially made	
	☐ Made by organization ☐ Commercially made	
	☐ Made by organization ☐ Commercially made	
	☐ Made by organization ☐ Commercially made	
	☐ Made by organization ☐ Commercially made	
	☐ Made by organization ☐ Commercially made	

ATTACHMENT 2

FOOD EVENT SKETCH

Draw the location and identify all equipment including handwashing facilities, dishwashing or utensil washing facilities, ranges, refrigerator, hot and cold holding equipment worktables, food/single service storage, grills, etc.

Describe food booth, including walls, flooring, screening, counter materials, and lighting.

ACCEPTABLE HAND WASHING STATION FOR TEMPORARY FOOD VENDORS

Proper hand washing is critical to prevent foodborne illness. Hands must be washed before starting work, after handling raw meat, after using the restroom, and any other times hands become soiled.

The hand wash station must be set up prior to beginning food preparation or service, and shall be located so it is easily accessible and convenient for all temporary food workers.

SET UP:

Required items:

1. A five-gallon or larger insulated container kept supplied with Cold / warm water (100°F- 120°F) for hand washing delivered through a continuous-flow spigot or sprout. (No push button spigots)
2. A container for waste water retention (i.e. 5 gallon bucket), which must be disposed of into an approved sewer or wastewater system once full.
3. Hand soap and paper towels (sanitizers DO NOT replace hand washing).

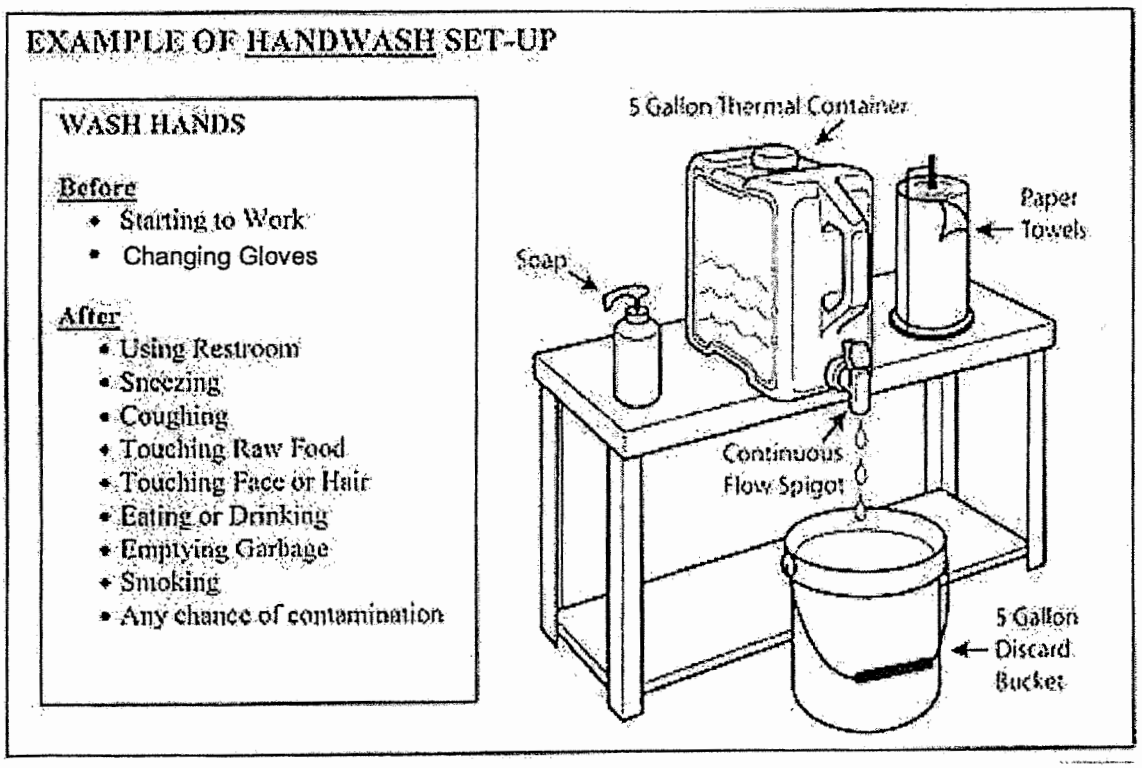

ATTACHMENT 3 **Food Event – Employee/Volunteer List and Sign-in Sheet**

Event Name: _____

Date of Event: _____

Person in Charge: _____ Phone (home): _____ (cell): _____

Date	Name (Please Print)	Phone Number	Time In	Time Out

** The applicant is responsible for maintaining a complete and current list, including addresses and phone numbers, of employees and volunteers working for this event. Failure to comply with this regulation may result in revocation of the food license.*

BETHEL HEALTH DEPARTMENT
Clifford J. Hurgin Municipal Center, 1 School Street,
Bethel, Connecticut 06801
(203) 794-8539

PAYSHEET FOR SERVICES RENDERED REGARDING FOOD SERVICE ESTABLISHMENTS

ESTABLISHMENT NAME: _____ PHONE: _____

ESTABLISHMENT ADDRESS: _____

OWNER/OPERATOR NAME: _____ PHONE: _____

OWNER/OPERATOR ADDRESS: _____

SIGNATURE OF OWNER/OPERATOR: _____ DATE: _____

PLEASE CHECK	OFFICE USE ONLY			
	No. 212.1	____	NEW OR CHANGE OF OWNER – Class 1 License	$175.00
	No. 212.2	____	NEW OR CHANGE OF OWNER – Class 2 License	$350.00
	No. 212.3	____	NEW OR CHANGE OF OWNER – Class 3 License	$350.00
	No. 212.4	____	NEW OR CHANGE OF OWNER – Class 4 License	$375.00
	No. 213.1	____	YEARLY LICENSE RENEWAL – Class 1	$175.00
	No. 213.2	____	YEARLY LICENSE RENEWAL – Class 2	$350.00
	No. 213.3	____	YEARLY LICENSE RENEWAL – Class 3	$350.00
	No. 213.4	____	YEARLY LICENSE RENEWAL – Class 4	$375.00
	No. 214	____	TEMPORARY LICENSE	$65.00
	No. 214.1	____	SEASONAL LICENSE	$130.00
	No. 214.2	____	NON-PROFIT SEASONAL LICENSE	$72.22
	No. 215	____	REINSPECTION	$75.00
	No. 223.1	____	PLAN REVIEW – Class 1	$150.00
	No. 223.2	____	PLAN REVIEW – Class 2	$200.00
	No. 223.3	____	PLAN REVIEW – Class 3	$300.00
	No. 223.4	____	PLAN REVIEW – Class 4	$300.00
	No. 224	____	REVISED PLAN REVIEW	$100.00
	No. 224.1	____	LICENSE APPLICATION/RENEWAL LATE	$75.00
	No. 224.2	____	TEMPORARY FOOD APPLICATION LATE FEE	$25.00
	No. 224.3	____	QFO DEMONSTRATION KNOWLEDGE COURSE/TEST	$220.00
	No. 224.4	____	FEE FOR TRANSLATION QFO COURSE/TEST	$50.00
	No. 224.5	____	NON-PROFIT TEMP FOOD SERVICE APPLICATION (Excluding Religious Organizations)	$25.00

NOTE: **FEE MUST BE PAID AT TIME OF APPLICATION**

AMOUNT PAID: $_____ CASH OR CHECK NUMBER: _____ DATE REC'D: _____

Please Make Check Payable to the Town of Bethel

Effective January 1, 2020 F:\Dept_Docs\FOOD\FORMS\FOOD FORMS\PAY SHEET FOR FOOD SERVICE 1-15-20.doc

TRAILER LAYOUT:

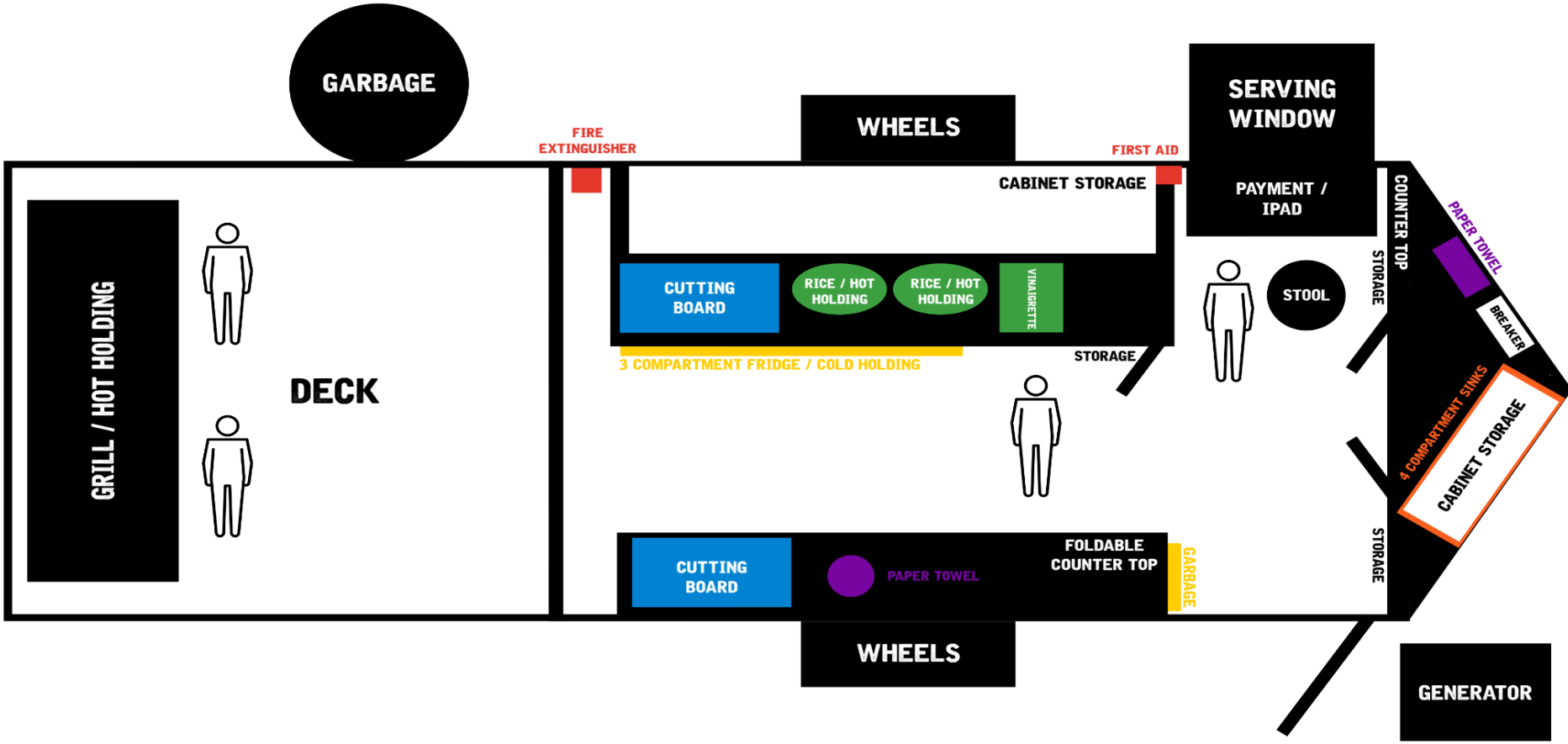

G - CONTAINS GLUTEN

BBB
BRAZILIAN BBQ BOYS
" MENU "

PLATTER

MAIN PLATTER
WHITE RICE W/ VINAIGRETTE & TWO CHOICE OF MEAT . 27

PRIME ONE. PLATTER
WHITE RICE W/ VINAIGRETTE & ONE CHOICE OF MEAT . 24

JUST MEATS

PICANHA *
GRILLED SIRLOIN STEAK . 17

BRAZILIAN SAUSAGE
PORK SAUSAGE MILD SPICE . 8

CHICKEN BREAST
GRILLED CHICKEN W/ MOM'S MARINADE . 11

SIDES

WHITE RICE
MOM'S RECIPE . 6

GARLIC BREAD G
BRAZILIAN STYLE . 5

CURD CHEESE SKEWER
GRILLED BRAZILIAN CHEESE . 5

CORNBREAD
HOMEMADE . 4

DRINKS

GUARANA
BRAZILIAN SODA . 3.50

WATER COKE SPRITE . 2.50

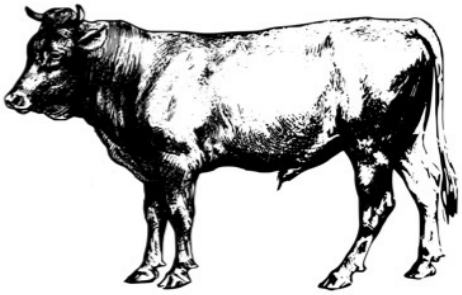

* THESE ITEMS ARE COOKED TO ORDER & MAY BE SERVED RAW OR UNDERCOOKED
CONSUMING RAW OR UNDERCOOKED MEATS, POULTRY, SEAFOOD, SHELLFISH, OR EGGS MAY INCREASE YOUR RISK OF FOODBORNE ILLNESS, ESPECIALLY IF YOU HAVE CERTAIN MEDICAL CONDITIONS

BEFORE PLACING YOUR ORDER, PLEASE INFORM YOUR SERVER IF A PERSON IN YOUR PARTY HAS A FOOD ALLERGY

CONTRACT FOR USE OF LICENSED SANITIZATION & WASTEWATER DISPOSAL FACILITY

This agreement (the "Agreement") is made and entered into on **June 23, 2025**, by and between **Meet Me Premium Steaks – 464 Main St, Monroe, CT 06468** (the "Facility") and **BRAZILIAN BBQ BOYS** (the "Trailer").

WHEREAS, the Trailer wishes to use the Facility's licensed utensil washing and sanitization facilities and wastewater disposal systems;

WHEREAS, the Facility is willing to allow the Trailer to use such facilities subject to the terms and conditions set forth in this Agreement;

---

1. USE OF FACILITIES

The Facility hereby grants the Trailer the right to use the Facility's **utensil washing and sanitization facilities and wastewater disposal systems** (collectively, the "Facilities") for the sole purpose of cleaning equipment and properly disposing of wastewater in accordance with health regulations.

---

2. TERM

This Agreement shall commence on **June 23, 2025**, and shall remain in effect until terminated by either party with written notice.

---

3. RENT

The Trailer shall pay the Facility a rental fee of **$0 per month** for use of the Facilities. This agreement is offered as a courtesy and subject to change upon written notice.

---

4. CONDITION OF FACILITIES

The Trailer acknowledges that the Facilities are in working condition and suitable for the intended use. The Trailer agrees to use the Facilities in a responsible, compliant manner and report any damage or malfunction immediately.

---

5. CLEANING AND MAINTENANCE

The Trailer shall maintain the Facilities in a clean and sanitary condition after each use and follow all local health department guidelines for utensil sanitization and wastewater disposal.

---

6. INDEMNIFICATION

The Trailer shall indemnify and hold harmless the Facility, its owners, employees, and agents from any and all claims, damages, liabilities, or expenses arising from or related to the Trailer's use of the Facilities.

---

7. INSURANCE

The Trailer shall maintain general liability insurance with coverage of at least **$1,000,000**. A certificate of insurance shall be provided to the Facility upon request.

---

8. ASSIGNMENT AND SUBLETTING

This Agreement may not be assigned or transferred by the Trailer without the prior written consent of the Facility.

---

9. GOVERNING LAW

This Agreement shall be governed under the laws of the State of **Connecticut**.

---

10. ENTIRE AGREEMENT

This document constitutes the full agreement between the parties and supersedes any prior discussions or arrangements.

---

11. AMENDMENT

This Agreement may only be amended in writing, signed by both parties.

---

12. COUNTERPARTS

This Agreement may be executed in counterparts, which together shall be considered one and the same instrument.

IN WITNESS WHEREOF, the parties have executed this Agreement as of the date first above written.

Meet Me Premium Steaks – Monroe, CT
By: Thamima Dias
Name: **Thamima Dias**
Title: **Owner**

BRAZILIAN BBQ BOYS
By: _____
Name: Luis Leite
Title: Owner