BETHEL HEALTH DEPARTMENT
Clifford J. Hurgin Municipal Center
1 School Street
Bethel, Connecticut 06801
(203) 794-8539

Application for Temporary/Seasonal Food Service License

Instructions for Completion of Form

Please follow these instructions carefully:

1. Read Food Safety Standard Operation Guidelines for Food Service Operators (attached). Keep Guidelines and the Food Event Self-Inspection Checklist for reference.

2. Complete the Application for a Food Service License.

   All information requested must be completed and all questions answered. If not applicable, write N/A.

   Please Answer the Food Preparation and Handling Questions

   A Menu of Food/Drink items must be submitted on Menu Sheet. Attachment 1

   A Food Event Sketch must be submitted. Attachment 2

3. Return completed signed application to the Bethel Health Department no later then **10 business days <u>BEFORE</u>** the event.

4. Out-of-town Food Service Establishments are required to submit a current food service license issued by another health department or district.

5. Class II, Class III and Class IV Food Service Operations Must Attach A Copy of the Qualified Food Operator (QFO) Certificate. You can also attach your QFO Certificate if you have one.

6. Submit Menu Page, Question Page, and Diagram Page with completed application.

BETHEL HEALTH DEPARTMENT
Clifford J. Hurgin Municipal Center,
1 School Street
Bethel, Connecticut 06801
(203) 794-8539

Application For Temporary/Seasonal Food License

Please Check Type of License:

☑ Temporary: 1 to 14 consecutive days ☐ Seasonal: 15 days or longer

Name of Applicant: Luis Leite
Address: 4a Scuppo RD, Danbury CT 06811
State: _____ Zip: _____ Home Phone: 2037333552
Business Phone: 2037333552 Cell Phone: 2037333552

Name Event//Organization/ Business: BRAZILIAN BBQ BOYS LLC
Mailing Address: 4a Scuppo RD, Danbury CT 06811 Town: _____
State: _____ Zip: _____ Home Phone: 2037333552
Business Phone: 2037333552 Cell Phone: 2037333552
Location of Event: _____
Date(s) of Event: _____
Hours of Food Service Operation: _____
Person in Charge: Luis Leite Home Phone: 2037333552
Business Phone: 2037333552 Cell Phone: 2037333552

Please check Type of Water Supply:

☑ Self-contained / Home
- ☐ Public Water
- ☐ Private well *

☐ At Event Site
- ☐ Public Water
- ☑ Private well *

☐ Other (please describe):

** Water analysis results performed within 3 months of the date of the event **must** be submitted with application*

Please Check Type of Toilet Facilities and Location:

☑ Rest Rooms ☐ Portable toilets

By my signature below, I hereby agree to use standard food safety practices and guidelines when serving food and/or drink to the public. Failure to comply with the CT food/drink protection general statutes, regulations including CT Public Health Code Sections 19-13-B40, 19-13-B42, and any other regulations that may apply, and Town Ordinances, may result in revocation of the Bethel Health Department food service license.

_____ _____

Signature of Applicant Date

Fee Schedule:

Check One:		Amt. Due	Amount Pd	Cash/Ck#	Date
☐	214 *Temporary Food License	$65.00	_____	_____	_____
☑	214.1 *Seasonal Food License	$130.00	_____	_____	_____
☐	224.5 *Non Profit *Temporary Food License	$25.00	_____	_____	_____
☐	214.2 *Non Profit Seasonal Food License (Excluding Religious Organizations)	$72.22	_____	_____	_____

*Temporary Food License: valid 1 through 14 consecutive days.

All fees are non-refundable

FOR BHD OFFICE USE ONLY

Application reviewed by: _____

Comments: _____

_____

_____

_____

_____

_____

_____

_____

_____

_____

_____

_____

APPROVED BY: _____ DATE: _____

Please answer the following questions:

Note: All questions must be answered. Food Service License will not be issued for incomplete applications.

1. Using **Menu Sheet** (Attachment 1) list all foods and beverages that will be served. Indicate where food will be made or purchased. (Note: Ice is considered a food)

2. Submit a **diagram showing the layout of the food event** (Attachment 2). Show work tables/counters; cooking and hot holding equipment; coolers/refrigeration; hand washing stations; sinks; customer service table/counter, beverage station, dessert station, etc. ☐ ☐

3. Will all foods be prepared at this food service event site? ☐ Yes ☐ No

   If answered "No", the facility used must be a licensed commercially inspected kitchen and the appropriate Health Department License must be attached. Also, describe how food will be protected during transportation and how product temperatures will be maintained (exempt status for CT Farmers).

4. Will any foods be prepared ahead of time? List food item(s) and details of preparation - when; where; how cooled; how reheated, etc. Please note that preparing food ahead of time may not be allowed.

   Vinaigrette vegetables prepped morning of event at a certified kitchen. Other foods are bought prepped day of.

5. Describe how temperatures of both hot and cold foods will be maintained and monitored during the event (include equipment, etc.). _____

   Food temperatures are monitored using digital thermometers. Hot foods are held at or above 140°F and cold foods are held at or below 41°F. Temperatures are checked regularly during service. Sanitizer concentration is verified using test strips.

6. Describe how food will be stored at the event (minimum of 12 inches off the ground. _____

   3-compartment fridge, fridge and coolers for cold holding below 45°F, also a fridge to cool things to 32F.

7. Please check type of **Hand Washing Station**.

   ☑ Temporary ☐ Permanent

   Designated **Hand Washing Station** is shown on Sketch: ☑ Yes ☐ No

8. Describe where and how cleaning and sanitizing of utensils, cutting boards, and other food contact surfaces will take place. Also, describe provisions for backup utensils (sanitized test strips must be available/used based on type of sanitizer used). _____

   Bleach

9. Describe how food items will be protected from public exposure (sneezing, coughing, touching, etc.) and outdoor elements (flies, dust, etc.)_____

   Food covered and protected from contamination

ATTACHMENT 1

MENU SHEET

Menu Item Include beverages, desserts, snack items, etc.	**Source** (Check Appropriate Box)	**Where Made?** **Where Purchased**
Example: Tossed Salad	☒ Made by organization ☐ Commercially made	Pre-cut lettuce from Bethel Food Market Salad made at event
Example: Meatballs & Sauce	☒ Made by organization ☐ Commercially made	Sauce made at event Meatballs from Costco, Brookfield
Example: Baked Ziti	☐ Made by organization ☒ Commercially made	Tonelli's, Bethel
	☐ Made by organization ☐ Commercially made	
	☐ Made by organization ☐ Commercially made	
	☐ Made by organization ☐ Commercially made	
	☐ Made by organization ☐ Commercially made	
	☐ Made by organization ☐ Commercially made	
	☐ Made by organization ☐ Commercially made	
	☐ Made by organization ☐ Commercially made	
	☐ Made by organization ☐ Commercially made	
	☐ Made by organization ☐ Commercially made	
	☐ Made by organization ☐ Commercially made	
	☐ Made by organization ☐ Commercially made	
	☐ Made by organization ☐ Commercially made	
	☐ Made by organization ☐ Commercially made	
	☐ Made by organization ☐ Commercially made	
	☐ Made by organization ☐ Commercially made	
	☐ Made by organization ☐ Commercially made	
	☐ Made by organization ☐ Commercially made	
	☐ Made by organization ☐ Commercially made	

ATTACHMENT 2

FOOD EVENT SKETCH

Draw the location and identify all equipment including handwashing facilities, dishwashing or utensil washing facilities, ranges, refrigerator, hot and cold holding equipment worktables, food/single service storage, grills, etc.

Describe food booth, including walls, flooring, screening, counter materials, and lighting.

ACCEPTABLE HAND WASHING STATION FOR TEMPORARY FOOD VENDORS

Proper hand washing is critical to prevent foodborne illness. Hands must be washed before starting work, after handling raw meat, after using the restroom, and any other times hands become soiled.

The hand wash station must be set up prior to beginning food preparation or service, and shall be located so it is easily accessible and convenient for all temporary food workers.

SET UP:

Required items:

1. A five-gallon or larger insulated container kept supplied with Cold / warm water (100°F- 120°F) for hand washing delivered through a continuous-flow spigot or sprout. (No push button spigots)
2. A container for waste water retention (i.e. 5 gallon bucket), which must be disposed of into an approved sewer or wastewater system once full.
3. Hand soap and paper towels (sanitizers DO NOT replace hand washing).

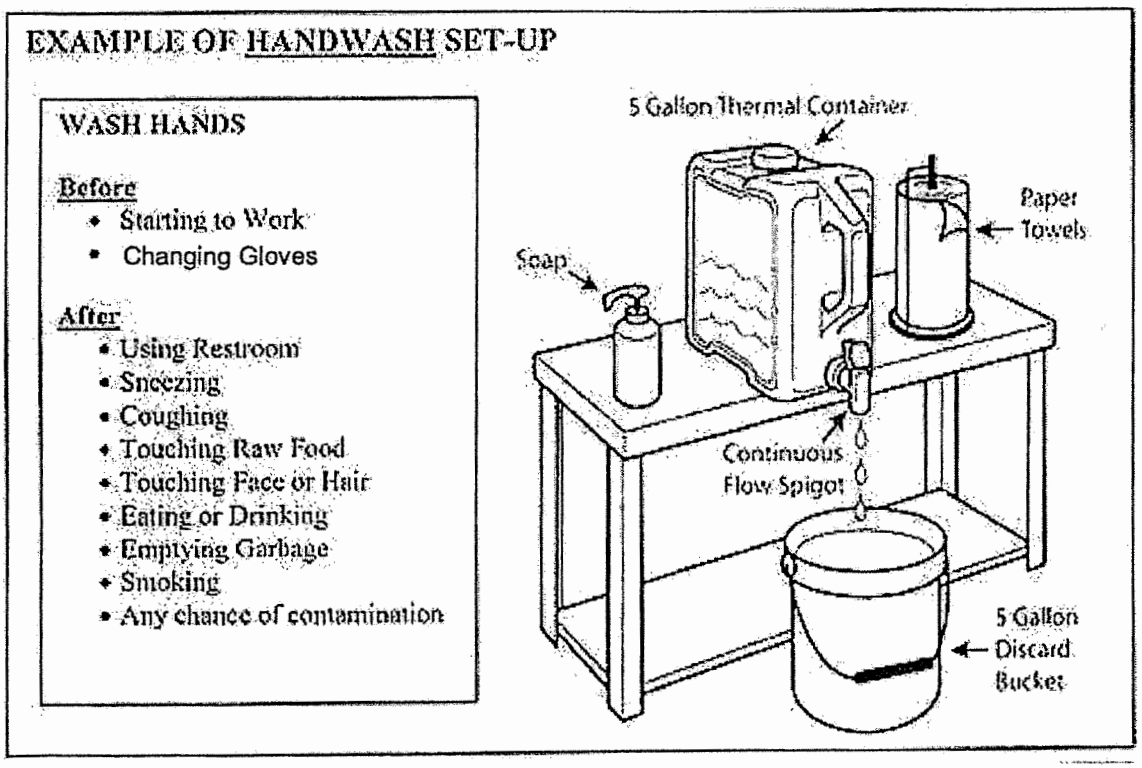

ATTACHMENT 3 **Food Event – Employee/Volunteer List and Sign-in Sheet**

Event Name: _____

Date of Event: _____

Person in Charge: _____ Phone (home): _____ (cell): _____

Date	Name (Please Print)	Phone Number	Time In	Time Out

** The applicant is responsible for maintaining a complete and current list, including addresses and phone numbers, of employees and volunteers working for this event. Failure to comply with this regulation may result in revocation of the food license.*

BETHEL HEALTH DEPARTMENT
Clifford J. Hurgin Municipal Center, 1 School Street,
Bethel, Connecticut 06801
(203) 794-8539

PAYSHEET FOR SERVICES RENDERED REGARDING FOOD SERVICE ESTABLISHMENTS

ESTABLISHMENT NAME: _____ PHONE: _____

ESTABLISHMENT ADDRESS: _____

OWNER/OPERATOR NAME: _____ PHONE: _____

OWNER/OPERATOR ADDRESS: _____

SIGNATURE OF OWNER/OPERATOR: _____ DATE: _____

PLEASE CHECK	OFFICE USE ONLY			
	No. 212.1	____	NEW OR CHANGE OF OWNER – Class 1 License	$175.00
	No. 212.2	____	NEW OR CHANGE OF OWNER – Class 2 License	$350.00
	No. 212.3	____	NEW OR CHANGE OF OWNER – Class 3 License	$350.00
	No. 212.4	____	NEW OR CHANGE OF OWNER – Class 4 License	$375.00
	No. 213.1	____	YEARLY LICENSE RENEWAL – Class 1	$175.00
	No. 213.2	____	YEARLY LICENSE RENEWAL – Class 2	$350.00
	No. 213.3	____	YEARLY LICENSE RENEWAL – Class 3	$350.00
	No. 213.4	____	YEARLY LICENSE RENEWAL – Class 4	$375.00
	No. 214	____	TEMPORARY LICENSE	$65.00
	No. 214.1	____	SEASONAL LICENSE	$130.00
	No. 214.2	____	NON-PROFIT SEASONAL LICENSE	$72.22
	No. 215	____	REINSPECTION	$75.00
	No. 223.1	____	PLAN REVIEW – Class 1	$150.00
	No. 223.2	____	PLAN REVIEW – Class 2	$200.00
	No. 223.3	____	PLAN REVIEW – Class 3	$300.00
	No. 223.4	____	PLAN REVIEW – Class 4	$300.00
	No. 224	____	REVISED PLAN REVIEW	$100.00
	No. 224.1	____	LICENSE APPLICATION/RENEWAL LATE	$75.00
	No. 224.2	____	TEMPORARY FOOD APPLICATION LATE FEE	$25.00
	No. 224.3	____	QFO DEMONSTRATION KNOWLEDGE COURSE/TEST	$220.00
	No. 224.4	____	FEE FOR TRANSLATION QFO COURSE/TEST	$50.00
	No. 224.5	____	NON-PROFIT TEMP FOOD SERVICE APPLICATION (Excluding Religious Organizations)	$25.00

NOTE: **FEE MUST BE PAID AT TIME OF APPLICATION**

AMOUNT PAID: $_____ CASH OR CHECK NUMBER: _____ DATE REC'D: _____

Please Make Check Payable to the Town of Bethel

Effective January 1, 2020 F:\Dept_Docs\FOOD\FORMS\FOOD FORMS\PAY SHEET FOR FOOD SERVICE 1-15-20.doc

TRAILER LAYOUT:

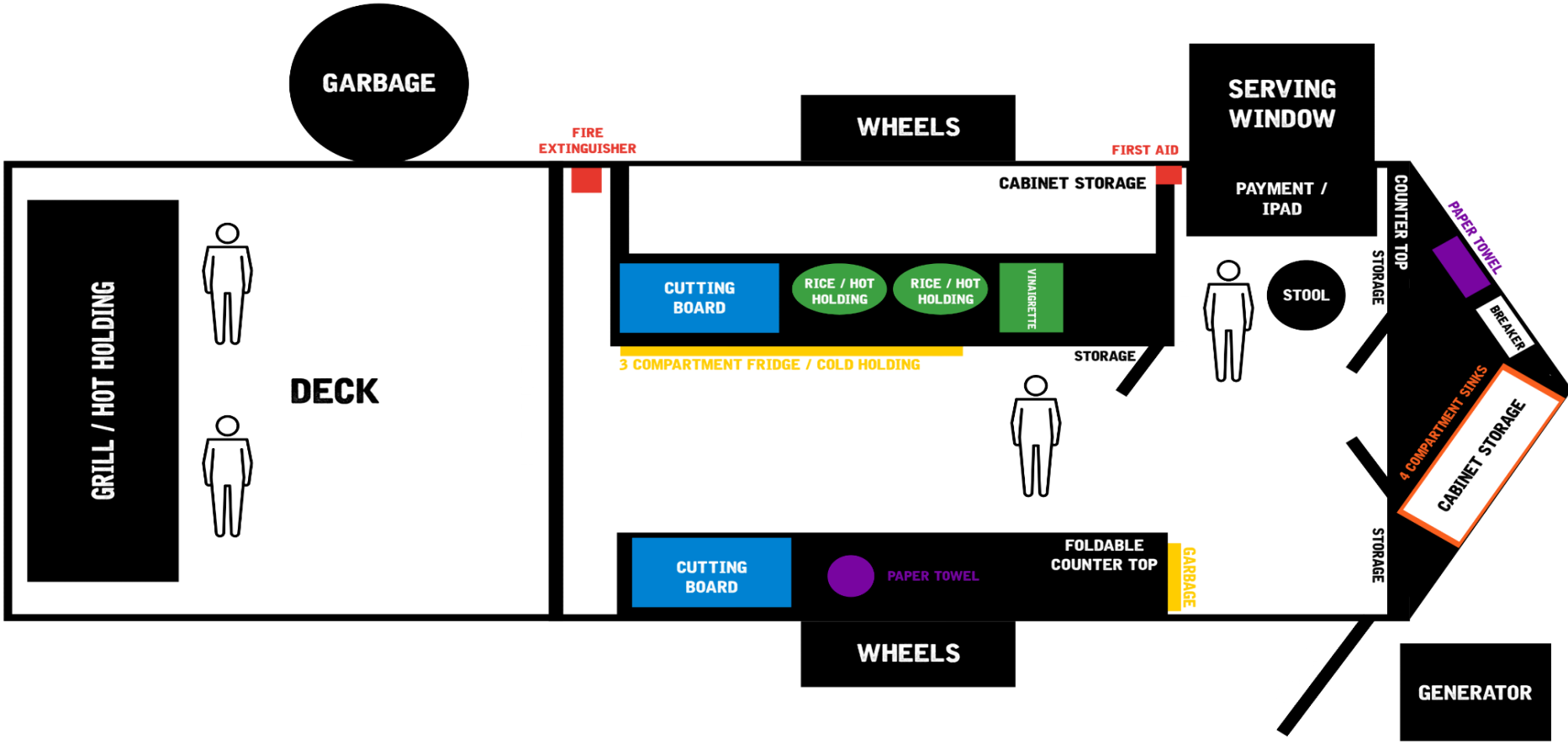

G - CONTAINS GLUTEN

BBB
BRAZILIAN BBQ BOYS
" MENU "

PLATTER

MAIN PLATTER
WHITE RICE W/ VINAIGRETTE & TWO CHOICE OF MEAT . 27

PRIME ONE. PLATTER
WHITE RICE W/ VINAIGRETTE & ONE CHOICE OF MEAT . 24

JUST MEATS

PICANHA *
GRILLED SIRLOIN STEAK . 17

BRAZILIAN SAUSAGE
PORK SAUSAGE MILD SPICE . 8

CHICKEN BREAST
GRILLED CHICKEN W/ MOM'S MARINADE . 11

SIDES

WHITE RICE
MOM'S RECIPE . 6

GARLIC BREAD G
BRAZILIAN STYLE . 5

CURD CHEESE SKEWER
GRILLED BRAZILIAN CHEESE . 5

CORNBREAD
HOMEMADE . 4

DRINKS

GUARANA
BRAZILIAN SODA . 3.50

WATER COKE SPRITE . 2.50

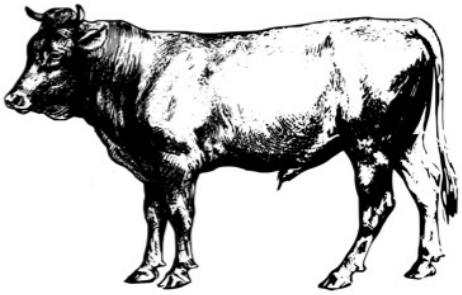

* THESE ITEMS ARE COOKED TO ORDER & MAY BE SERVED RAW OR UNDERCOOKED
CONSUMING RAW OR UNDERCOOKED MEATS, POULTRY, SEAFOOD, SHELLFISH, OR EGGS MAY INCREASE YOUR RISK OF FOODBORNE ILLNESS, ESPECIALLY IF YOU HAVE CERTAIN MEDICAL CONDITIONS

BEFORE PLACING YOUR ORDER, PLEASE INFORM YOUR SERVER IF A PERSON IN YOUR PARTY HAS A FOOD ALLERGY

CITY OF DANBURY

HEALTH & HUMAN SERVICES DEPARTMENT
155 DEER HILL AVENUE, DANBURY, CONNECTICUT 06810

Central Health Office
203 - 797-4625
Fax 796-1596

Social Services Office
203 - 797-4569
Fax 797-4566

License Application for Itinerant Food Vendor

Application for a license to operate a mobile food service establishment within the territorial limits of the City of Danbury (application must be completed for every mobile food service vehicle)

Please check appropriately: New Operation ☐ Change of Ownership ☐ License Renewal ☐

Equipment Type: Truck ☐ Van ☐ Trailer ☐ Cart ☐

Trade Name: BRAZILIAN BBQ BOYS LLC

Vehicle License Plate #: BC92893 Color: BLACK Year: 2022

Make & Model of Vehicle: DEEP TRAILERS VIN#: 7FD1E1211N1009329

Owner of Vehicle: Luis Leite
Address: 126 Morningside Drive Bridgeport, CT 06606
Telephone: 2037333552
Email: brazilianbbqboys@gmail.com

Name of Qualified Food Operator/s*: Iago Santana
*Included copies of certificates

Proposed Location/s*: Breweries & Other local towns requiring Danbury License

*Locations for operation shall be approved by the Department of Planning & Zoning

Operating Season: Year Round ☐ Seasonal ☐

Hours of Operation: Mon:____ Tues: _____ Wed: _____ Thurs: 4-8 Fri: 4-9 Sat: 12-9 Sun: 12-7

Water Source: Public ☐ Private ☐

Food Vendor Questionnaire

What type of sanitizer is used? Bleech
Are test papers and/or kits available for checking sanitizer concentration? YES ☐ NO ☐

Is a Three compartment sink available? YES ☐ NO ☐
Are handwashing facilities available? YES ☐ NO ☐

Describe setup if not a fixed handsink: _____

Is hot and cold running water under pressure available at each handwashing sink? YES ☒ NO ☐

Will non-latex disposable gloves and/or utensils and/or food grade paper be used to minimize handling of ready-to-eat foods? Yes

Complete Menu included? YES☒ NO☐

Where will food products be purchased? (All items must be from an approved source) ALL MEATS PURCHASED AT (MEET ME PREMIUM STEAKS) OTHER ITEMS (RESTAURANT DEPOT, COSTCO, PRICE RITE, CTOWN)

Where will food be stored outside of operation hours? NO HOT OR COLD FOODS WILL BE STORED OUTSIDE OF OPERATION HOURS. FOODS ARE BOUGHT PREPPED DAY OF.

Food Preparation (Describe): VINAIGRETTE VEGETABLES ARE PREPPED MORNING OF EVENT AT OUR CERTIFIED KITCHEN. THIS WOULD BE THE ONLY ITEM THAT IS PRE PREPPED.

List types of cooking equipment: CHARCOAL GRILLS & RICE COOKERS

How will hot PHF's be maintained at 140°F (60°C) and above during holding for service? Indicate type and number of hot holding units: CHARCOAL GRILLS WILL BE USED TO KEEP MEATS AT 140 & RICE COOKERS WILL BE USED TO KEEP RICE AT 140

Please indicate how PHF's will be cooled to 45°F (5°C) within 6 hours (140°F to 70°F in 2 hours and 70°F to 45°F in 4 hours).
WE USE A FRIDGE TO KEEP THINGS COOLED AT 32F

How will PHF's that are cooked, cooled, and reheated for hot holding be reheated so that all parts of the food reach a temperature of at least 165°F for 15 seconds. Indicate type and number of units used for reheating foods. CHARCOAL GRILL

Is adequate and approved freezer and refrigeration available to store frozen foods at 0 F and below, and refrigerated foods at 45°F (5°C) and below? YES☒ NO☐

How will cold PHF's be maintained at 45°F (5°C) and below during holding for service? Indicate type and number of cold holding units.
FRIDGE & COOLERS IF NEEDED

Are toilet facilities available? (Describe location available to operator) NO. USE FACILITIES AT OUR EVENTS

Reset Form

Print Form

CONTRACT FOR USE OF LICENSED SANITIZATION & WASTEWATER DISPOSAL FACILITY

This agreement (the "Agreement") is made and entered into on **June 23, 2025**, by and between **Meet Me Premium Steaks – 464 Main St, Monroe, CT 06468** (the "Facility") and **BRAZILIAN BBQ BOYS** (the "Trailer").

WHEREAS, the Trailer wishes to use the Facility's licensed utensil washing and sanitization facilities and wastewater disposal systems;

WHEREAS, the Facility is willing to allow the Trailer to use such facilities subject to the terms and conditions set forth in this Agreement;

---

1. USE OF FACILITIES

The Facility hereby grants the Trailer the right to use the Facility's **utensil washing and sanitization facilities and wastewater disposal systems** (collectively, the "Facilities") for the sole purpose of cleaning equipment and properly disposing of wastewater in accordance with health regulations.

---

2. TERM

This Agreement shall commence on **June 23, 2025**, and shall remain in effect until terminated by either party with written notice.

---

3. RENT

The Trailer shall pay the Facility a rental fee of **$0 per month** for use of the Facilities. This agreement is offered as a courtesy and subject to change upon written notice.

---

4. CONDITION OF FACILITIES

The Trailer acknowledges that the Facilities are in working condition and suitable for the intended use. The Trailer agrees to use the Facilities in a responsible, compliant manner and report any damage or malfunction immediately.

---

5. CLEANING AND MAINTENANCE

The Trailer shall maintain the Facilities in a clean and sanitary condition after each use and follow all local health department guidelines for utensil sanitization and wastewater disposal.

---

6. INDEMNIFICATION

The Trailer shall indemnify and hold harmless the Facility, its owners, employees, and agents from any and all claims, damages, liabilities, or expenses arising from or related to the Trailer's use of the Facilities.

---

7. INSURANCE

The Trailer shall maintain general liability insurance with coverage of at least **$1,000,000**. A certificate of insurance shall be provided to the Facility upon request.

---

8. ASSIGNMENT AND SUBLETTING

This Agreement may not be assigned or transferred by the Trailer without the prior written consent of the Facility.

---

9. GOVERNING LAW

This Agreement shall be governed under the laws of the State of **Connecticut**.

---

10. ENTIRE AGREEMENT

This document constitutes the full agreement between the parties and supersedes any prior discussions or arrangements.

---

11. AMENDMENT

This Agreement may only be amended in writing, signed by both parties.

---

12. COUNTERPARTS

This Agreement may be executed in counterparts, which together shall be considered one and the same instrument.

IN WITNESS WHEREOF, the parties have executed this Agreement as of the date first above written.

Meet Me Premium Steaks – Monroe, CT
By: Thamima Dias
Name: **Thamima Dias**
Title: **Owner**

BRAZILIAN BBQ BOYS
By: _____
Name: Luis Leite
Title: Owner