Trade Travel Chill

Daily Routine for MM Method so far

Showing the current week trade setups from step one to all the trade entries and target to date

1. Weekly Timeframe
   a. mark HOW and LOW
   b. Take note of any weekly TF market structure (eg 3 level drops or rises or board room)

2. Daily Timeframe
   a. Mark HOD and LOD
   b. Take note of any daily TF market structure

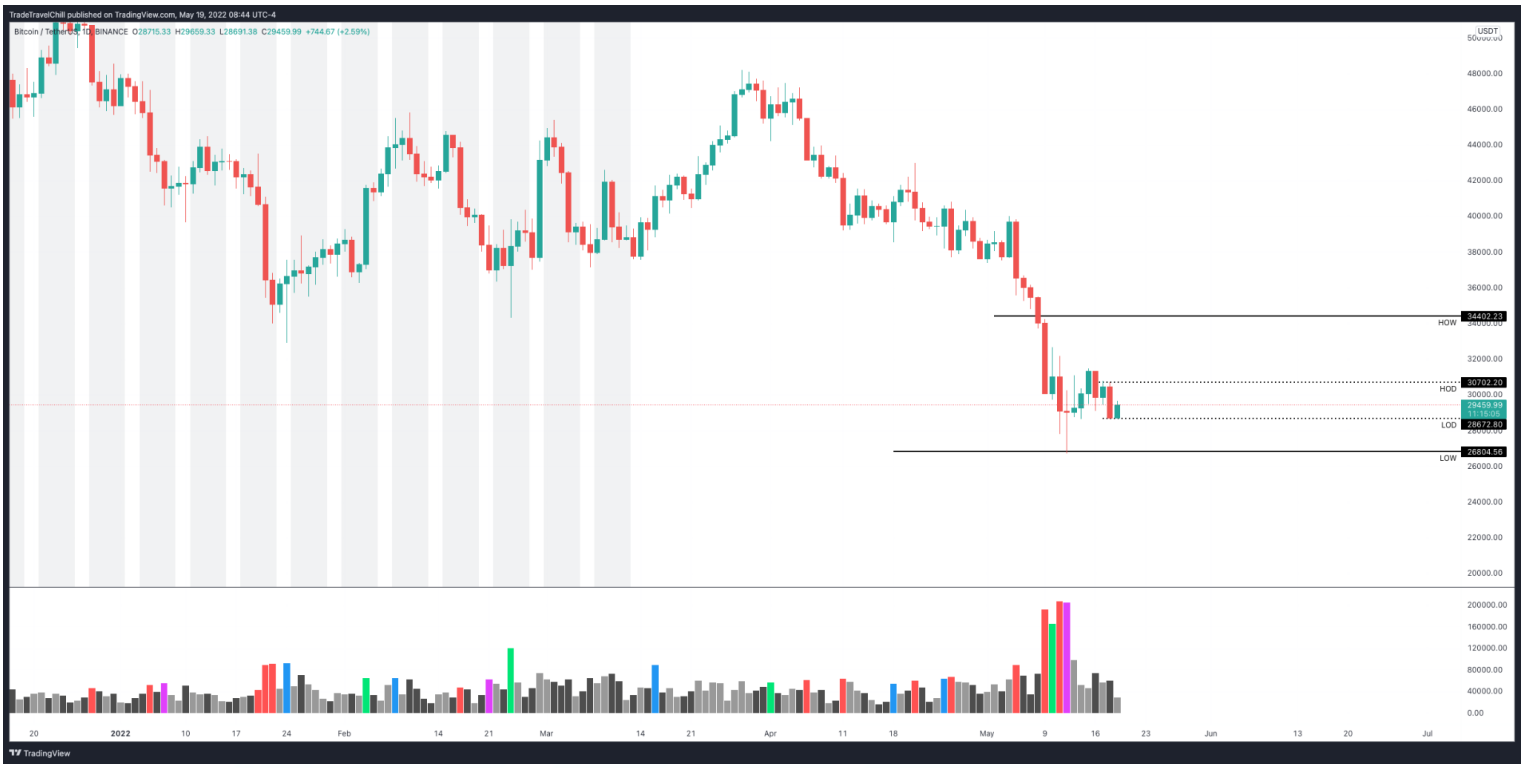

***This is where I noticed the previous days candle (Wednesday 18/5) had closed around the candle close of the last few days drop and we had come back above and were holding the June 2021 lowest wick. So far just an observation to keep in the back of my mind**

3. 4 Hour Timeframe - Ask yourself…
   a. Can you see 3 drops or rises played out already or in the process of playing out - YES
   b. Can you see a W near the LOD or LOW after 3 leave drops? - POTENTIALLY
   c. Can you see an M near the HOD or HOW after 3 level rises? - NO
   d. Check the volume, are the spikes in volume congruent with where you're drawing your rises and drops? YES
   e. If not already an M or W, can you see one in the making in the RIGHT place? YES, WICKS OFF THE LOW WITH LARGE VOLUME
   f. If you can identify a first peak M or W, can you find a stopping volume candle (high volume candle with small body and more wick?) YES

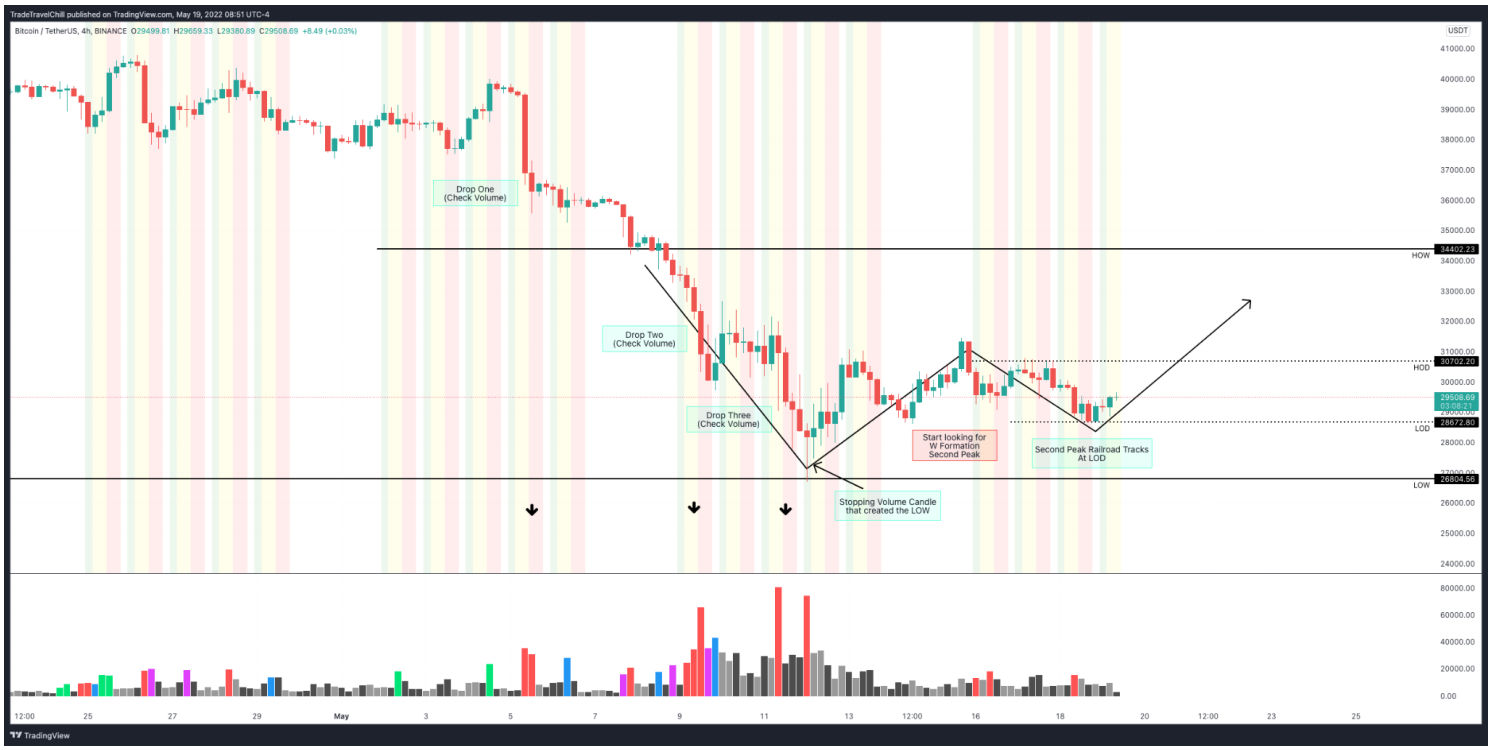

This is where I identified 3 level drops, volume confirmed it. The lowest wick last week had formed the LOW with a stopping volume candle and price this week was currently above it. A 4H W will take 2 weeks to form so having the first peak last week gave me a hint to look for a second peak this week. We had risen after the 3 level drops over the weekend and rejected at the board room between drop 2-3, giving confidence that that was the inside of the first peak W so far & now I need the 2nd peak. Second peak came with railroad tracks at the weekend LOD.

Drop down a TF to see if there's any entries in the meantime.

4. 1 Hour Timeframe - Starting from Monday 16th

a. Check of suspected first peak from 4H chart, one hour candle confirm a reversal pattern giving confidence it's the first peak W formed towards end of prior week

b. Monday railroad rejection off the 200 EMA - this is a short signal however it's Monday so it's fair to not take it in case it's a fake move. If confident, it's an entry for a short. The short would be the inside RH side of the 4H W that was forming (so bullish on 4H after retracement but bearish on 1H). Target would be the weekend low.

c. Above did end up leading to a L1 drop, I didn't take this trade though

d. Tuesday - what's the trend? Price started moving up so we would expect up until mid-week reversal. No entries I liked for a long on the 1H.

e. Wednesday - Start looking for mid week reversals anytime from today, any hints of one? So far there were 2 wicks to the HOD, one more without breaking the level was a reversal signal. Also identified the L2 drop over US session which was not an extended drop, just a retracement, one more to go

f. Asia open Wed, we got the third wick to the same level, short position could have been entered as a 1H trade with the target at the LOD or weekend low candle close (to be safe). SL just above the 3 wicks. Be aware this drop was the inside leg of the higher TF W so you wouldn't set your target all the way back at the LOW

g. Thursday - Target reached at the LOD, either close trade or start to look at 5-15min TF's for MM candles showing possible reversal - exit if you see one

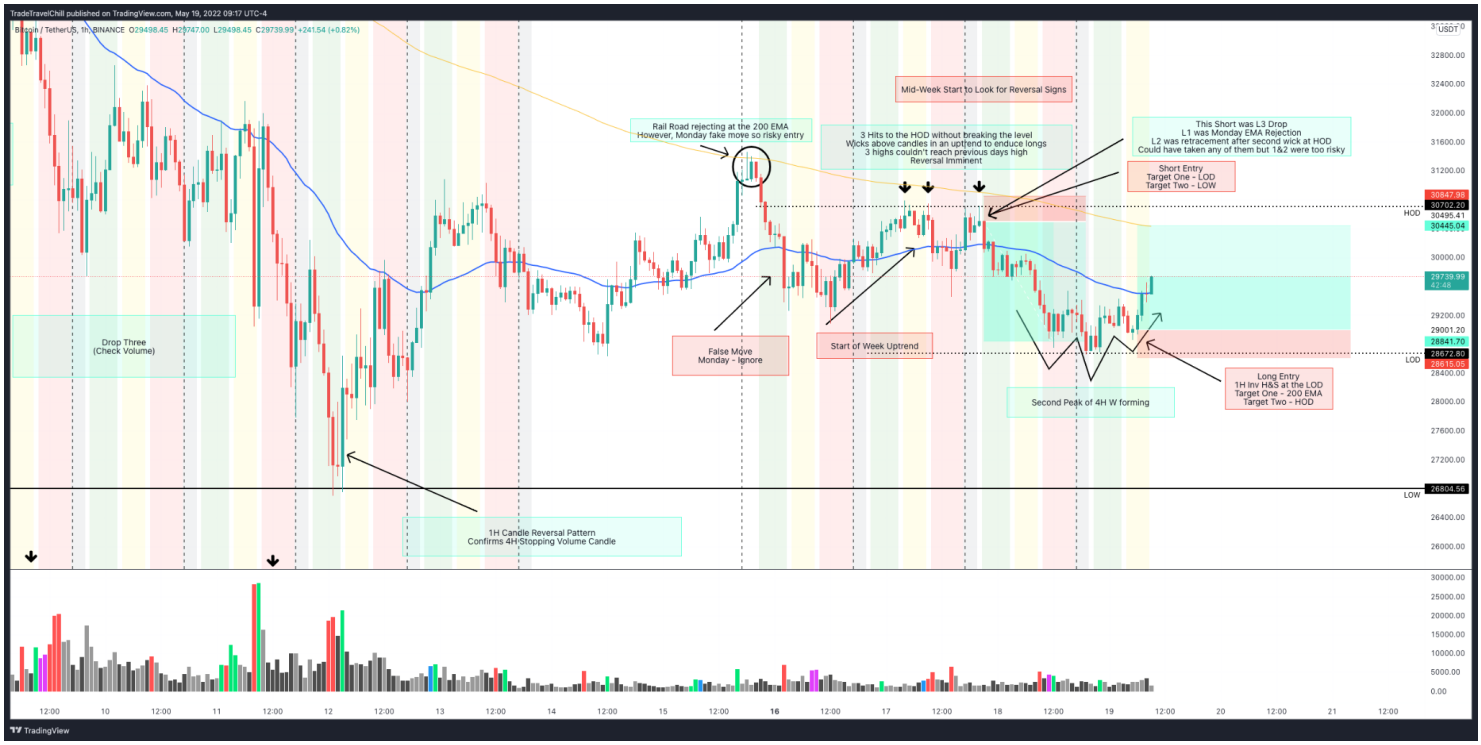

Trade one of the week - successful short, approx 4:1 trade

1H TF traders would then long the Inv H&S as it's a confirmed second peak of a W formation - approx 5:1 if price gets back to 31.2-31.3k

2 Trades in one week

5. 15 Min Timeframe
   a. Prepare for fake move any time Sun/Mon
   b. Monday - Railroad off EMA already identified from higher TF, may or may not have taken it
   c. Tuesday - W formation formed in US session (also Inv H&S) but asleep so didn't catch it
   d. Wednesday - start looking for midweek reversals

e. 3 Wicks to the high - same trade as 1H TF but on 15min you got a better entry and better R:R if you held through all 3 level drops

f. Close trade next morning when Asia repeated the dead zone LOD and all 3 drops identified

New setup

a. Dead zone had a low

b. Asia repeated the low creating a double bottom version of a W with the first peak only a slight wick lower which also created the ILOD - expectation is that Asia is now going to move to set the IHOD

g. Long entry after bullish engulfing if confident this was also the 4H TF second peak W. Stoploss just below wick and LOD Volume doesn't have to come in here. Volume will likely come late to break the 50 EMA if the trend is in fact reversing.

h. Volume broke the 50 EMA confirming Rise L1.

i. Entered board room - beginners take profit. Those not in, look for stop hunt rise, W formation in board room or W retest in new session

j. In this case MM extended the Asia range end of session, false move. Then they retraced to stop out people who longed there but they created a HL as a W retest with a morning star. This was the new entry for a new long with SL below morning star wick. Target around the 200 EMA - TL also had short orders here

k. Next trade confirms Rise L2 which has now broken the 200 EMA

l. This makes the Rise L3 target now the 800 EMA at around 30,400 but TL is showing large shorts at 30,200 so best to take final profit at around 30,100.

m. So far 2 successful long trades or one if you held (which you shouldn't if still learning)

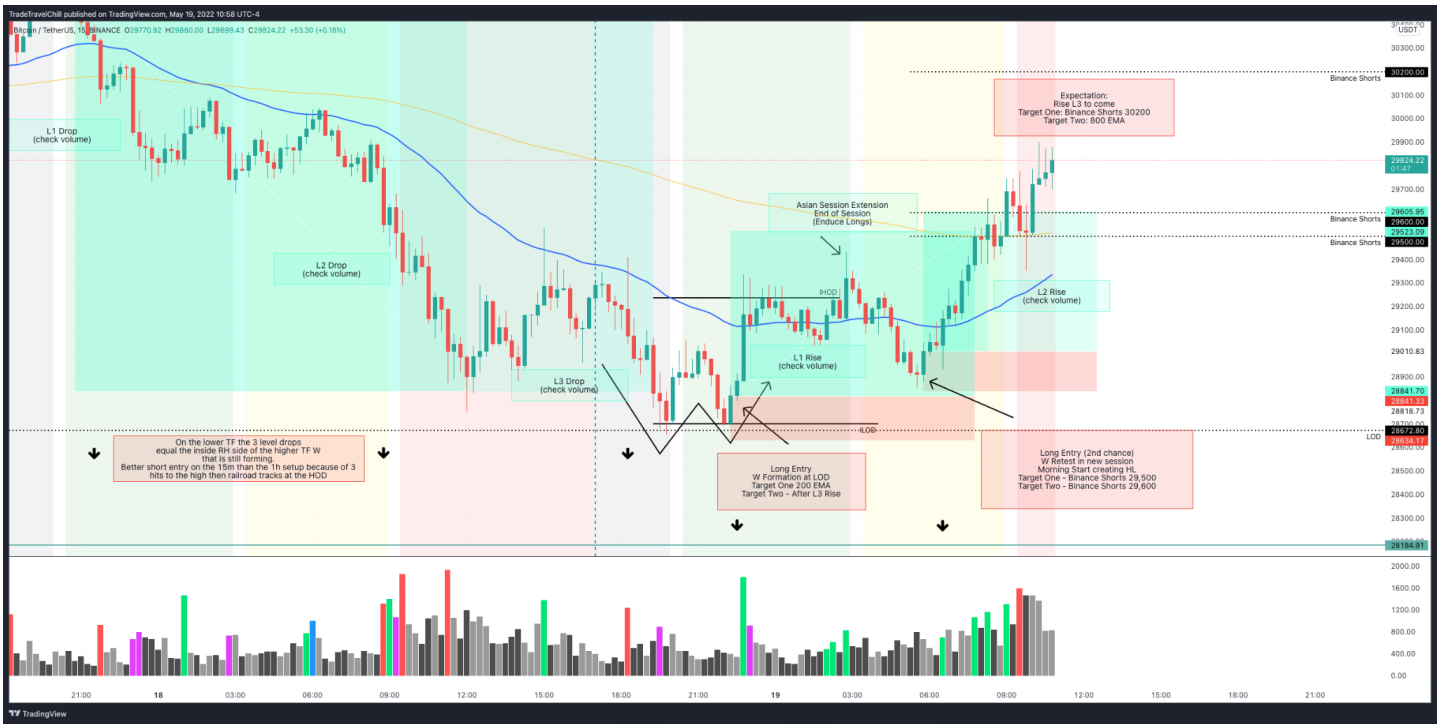

15 Min Timeframe Trades:

1. Wednesday Short - 6:68:1 RR
2. Thursday W at LOD long - 3:69:1 RR if you closed at 200 EMA
3. Thursday Rise L2 Long - 3:51:1 RR if you closed at Binance TL Shorts
4. Thursday Rise L1-3 if you held the entire trade to Binance shorts - approx 7:1 RR (trade hasn't finished yet)

2-3 Trades in one week, all more than 2:1 RR

After a successful 3 level 5-15 min TF trade you should zoom back out to the 1H or 4H to see where you are in the higher TF M or W as you could have a trade worth holding onto as a swing. Below shows where I want price to get to before I will consider holding onto it - basically a break and hold above the 4H 50 EMA.

Final Notes:

If you're not doing the complete setup every single day then you will fail to identify where we are in the model and you will find yourself looking for mid week reversal after they've already happened, M's at the LODs and W's at the HODs… basically you will look for all the wrong things in all the wrong places.

I made this as a guide for you to keep with you when you chart every day and make sure you go in the same order. Don't get complacent and not look to higher TF or only go there to mark the levels - you need to also investigate what's going on there because if a higher TF is giving you a hint of a change in trend, then you want to be looking to lower TF's to get the best possible entry with the smallest stop possible in order to get those juicy RR's that allow us to make bank off only 2-3 trades a week.

Also don't be emotional. If there's a W at a LOW or LOD or ILOD in a "typical week" after a 3 level drop, there's no reason to look for shorts and vice versa for M's at the top of a 3 level rise. If you don't want to long under the 50 EMA that's fine, you can long the L2 rise and be safer - but that doesn't mean you shouldn't be trying to identify the W still… you need this so that you can be prepared for your next move.

Remember… we like to trade chill style over here at TTC ;)