Trade By Design Method Summary (Trade By Design)

This is a free indicator for members for as long as they maintain an active First Class or higher subscription. It's for the exclusive use of the Trade Travel Chill tribe.

Features of this indicator:

- High/Low Of the Day (H/LOD), High/Low Of the Week (H/LOW), Initial High/Low Of the Day (IH/ILOD)

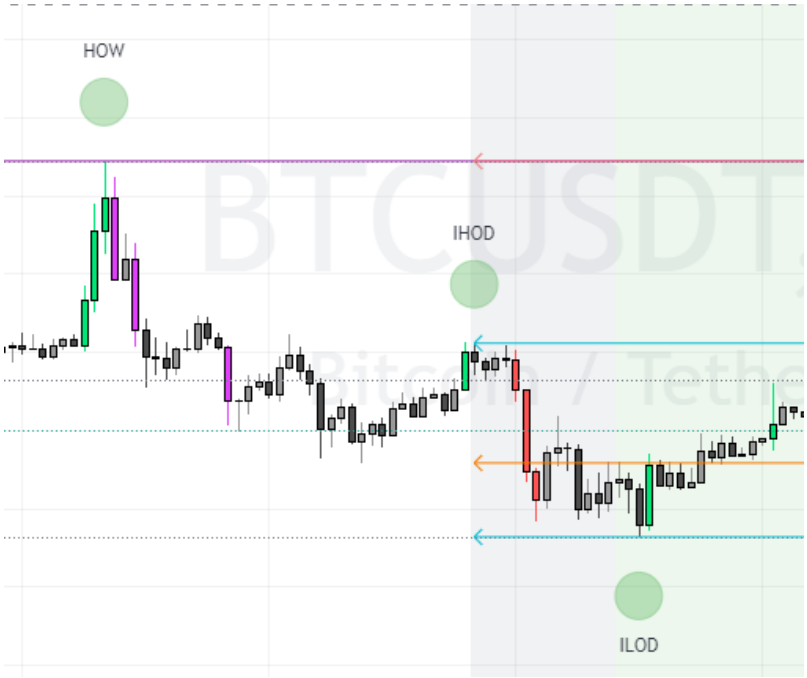

- EMA's (10,20,50,200,800)

- Brinks Trade Spotter (Possible)

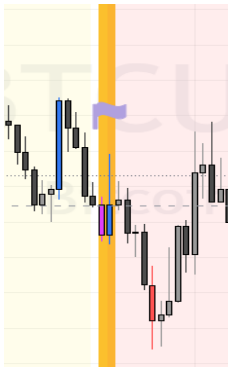

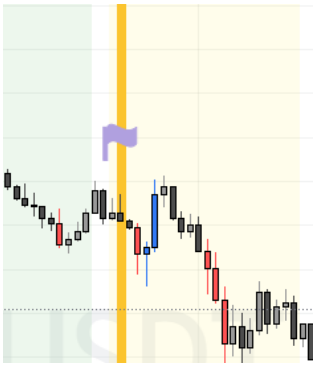

- PVSRA

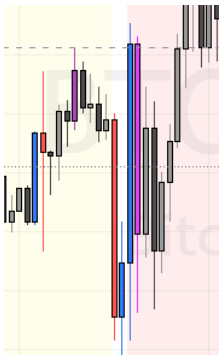

- Trading Day Vertical lines

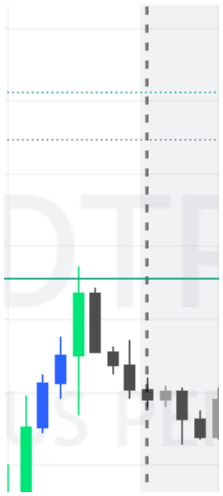

- Wick Crossing 200 EMA

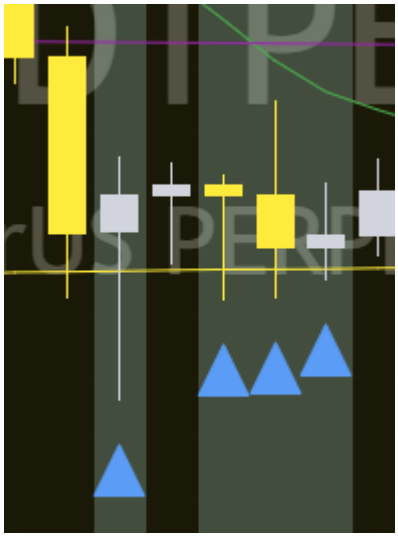

- Time until next Session

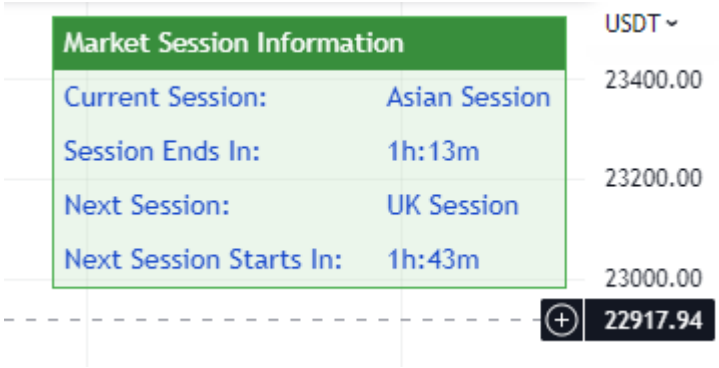

Indicator Settings

When you hover your mouse over the indicator name on your chart it will expand to show five new icons. These are:

- Show/Hide (1)
- Settings (2)
- Source Code (3) - optional
- Remove (4)
- More options (5)

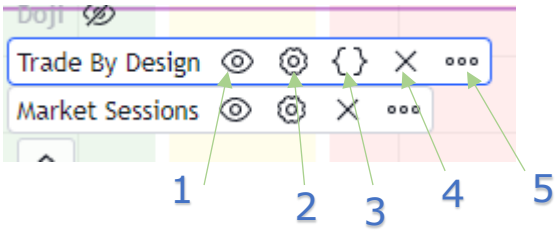

When you click on the "Settings" cog you will have access to all the settings related to that indicator. Some of these remove some aspects of the indicator others effect the way it works. The settings we will be working with are in the "Inputs" tab. Unless expressly specified this is where the settings will be located.

Trade By Design Method

Allowed Alerts

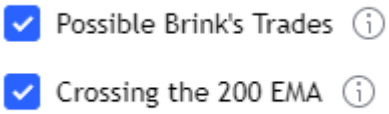

If you are unsure on how to enable these alerts within Trading View, detailed information can be found by reading the description above under Market Session Times, Allowed Alerts or by clicking here.

Possible Brink's Trades: When this option is selected and the above procedure for adding indicator alerts have been followed this option will send an alert in the manner you selected to inform you that a "Possible Brink's Trades" has been identified. The "Show Possible Brinks Trade" option must be selected for this alert to be triggered.
Default: Unticked

***Possible 200 EMA Trade*:** When this option is selected and the above procedure for adding indicator alerts have been followed this option will send an alert in the manner you selected to inform you that the 200 EMA line has intersected with a candle on your chart. The "Show 200 EMA Crossings" option must be selected for this alert to be triggered. **Only**

applicable to the 1 and 4 hour time frames.
Default: Unticked

Other Alert Options

In addition to the allowed alerts, we also have a number of other alerts that can be set. They include:

- Price crossing the 50, 200 or 800 EMA
- Price crossing the IHOD or ILOD
- Price crossing the HOD or LOD
- Price crossing the HOW or LOW

To access these alerts:

1. Select the alert icon at the top of your chart
2. Chance the condition to Trade by Design in the first box
3. In the second box you'll find the options for the alert you want to set

Note that all alerts must be reset at the startof a new trading week as they do not rollover week to week.

<u>Price, Volume, Support and Resistance Analysis (PVSRA)</u>

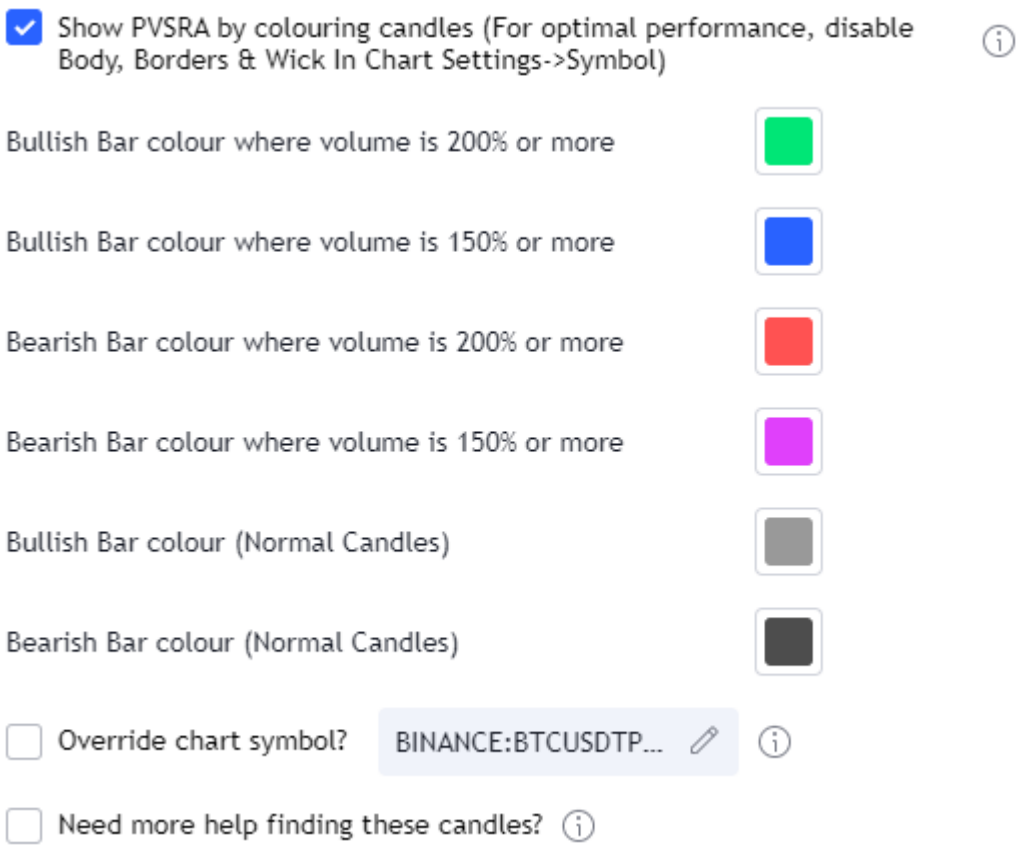

In order for this option to work properly you will have to disable your TradingView chart settings for the symbols. To do this go to settings by right clicking on the chart and selecting settings at the bottom.

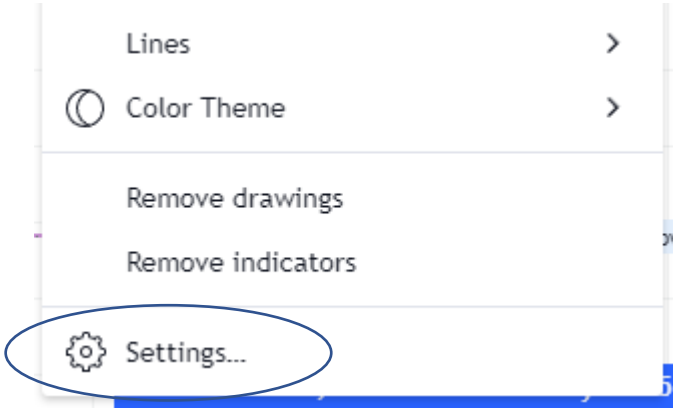

Now make sure to be on the “Symbol” section. Untick “Body”, “Borders” and “Wick” and click OK.

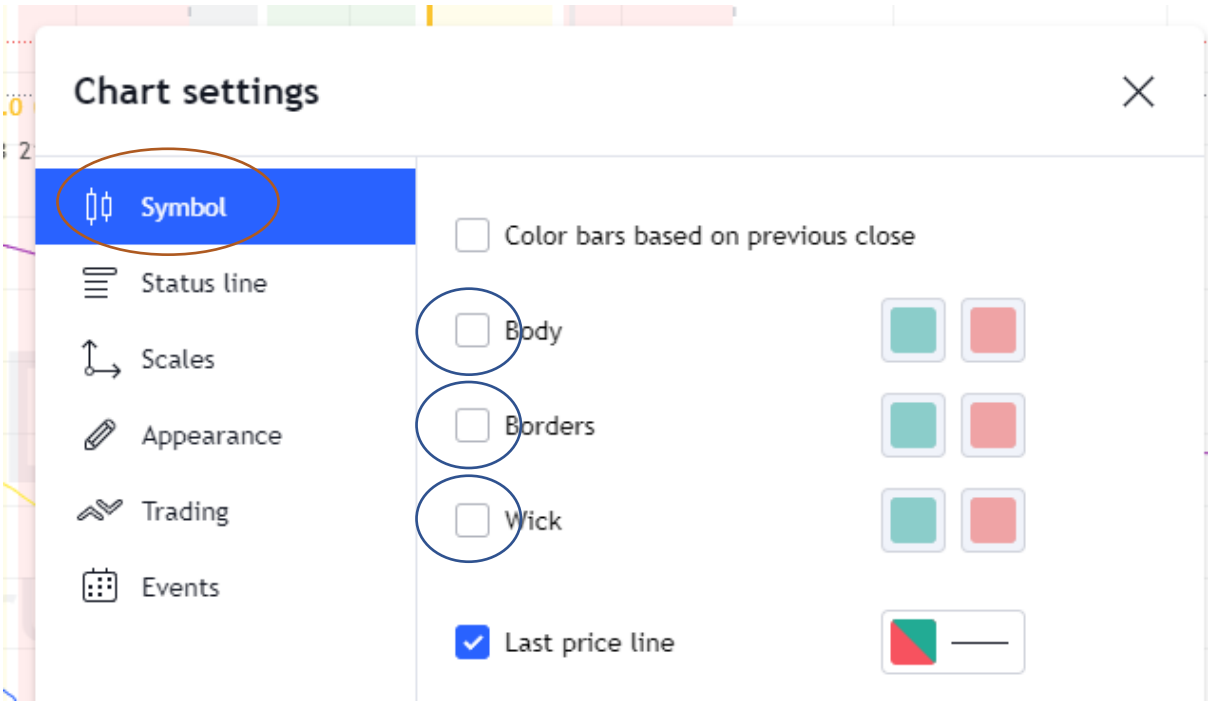

If you use candles for other trading strategies, another option would be to create a new chart template and turn the candle colours off in there. That way you can have them on for your normal charting, and have a separate template for this method.

To add new chart layouts, click on the down arrow next to your current TradingView chart and select 'new layout'.

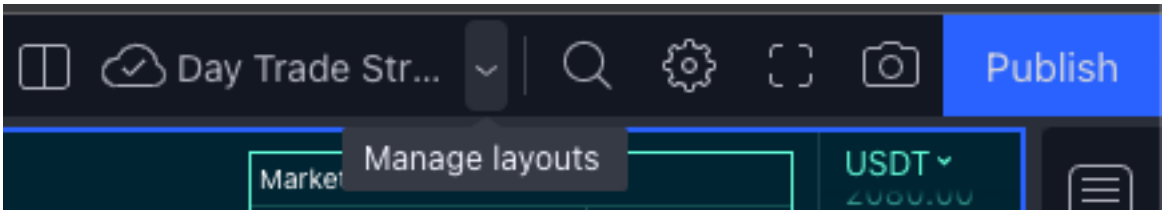

You can then make the changes you need to the new chart layout and when done, click the same arrow to name the layout whatever you like.

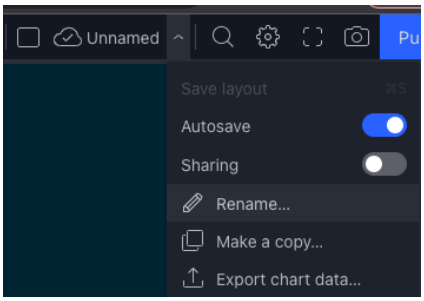

In future, to switch between the two layouts, select the same dropdown arrow, load layout and load the chart you want to use.

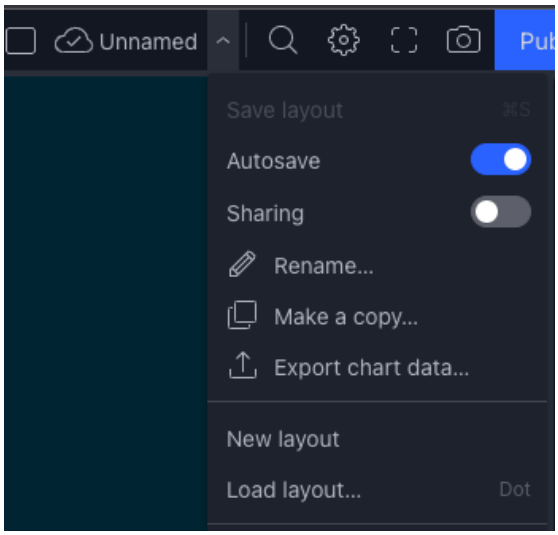

Show PVSRA by colouring candles (For optimal performance, disable Body, Borders & Wick In Chart Settings->Symbol):_ When this item is ticked it will show the PVSRA coloured bars on your chart. PVSRA (Price, Volume, Support and Resistance Analysis) calculates the average volume over the past 10 candles. If it increases by more than 150% or 200% it will colour your candles. The colours can be selected below. If you untick it the bars will revert to your original TradingView settings.
Default: Ticked

Bullish Bar colour where volume is 200% or more:_ This option is used to change the colour of the 200% Bullish bar. For information on using the colour wheel see above or click here.
Default: Guppy Green

Bullish Bar colour where volume is 150% or more:_ This option is used to change the colour of the 150% Bullish bar. For information on using the colour wheel see above or click here.
Default: Blue

Bearish Bar colour where volume is 200% or more:_ This option is used to change the colour of the 200% Bearish bar. For information on using the colour wheel see above or click here.
Default: Red

Bearish Bar colour where volume is 150% or more:_ This option is used to change the colour of the 150% Bearish bar. For information on using the colour wheel see above or click here.
Default: Fuchsia

Bullish Bar colour (Normal Candles):_ This option is used to change the colour of the session background. For information on using the colour wheel see above or click here.
Default: Spanish Gray

Bearish Bar colour (Normal Candles):_ This option is used to change the colour of the session background. For information on using the colour wheel see above or click here.
Default: Dark Liver (Darker Gray)

Override chart symbol?_ This option can be used if you want to view a chart from one exchange but have your PVSRA candles colours be evaluated on a different exchange.

I will illustrate using this by example: You are trading day to day on OKX. OKX is a big exchange, but Binance has more daily volume than any other exchange. You decide to get your bearish and bullish candle colours from Binance instead. By ticking this option, selecting your trading pair using the pencil icon, you can achieve this.

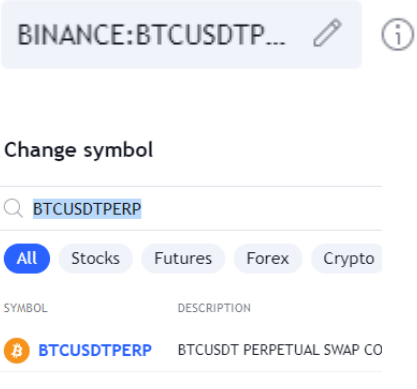

Default: Unticked, BINANCE:BTCUSDTPERP

Need more help finding these candles?_ This option will draw an orange triangle above the 200% Bullish candles and an orange triangle below the 200% Bearish candles.

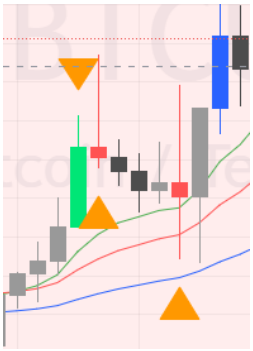

Once you've added the indicator, you might find a long list of numbers that look like this:

If that bothers you, right-click on the indicator and unselect 'indicator arguments'. This will remove the bulk of the information for you.

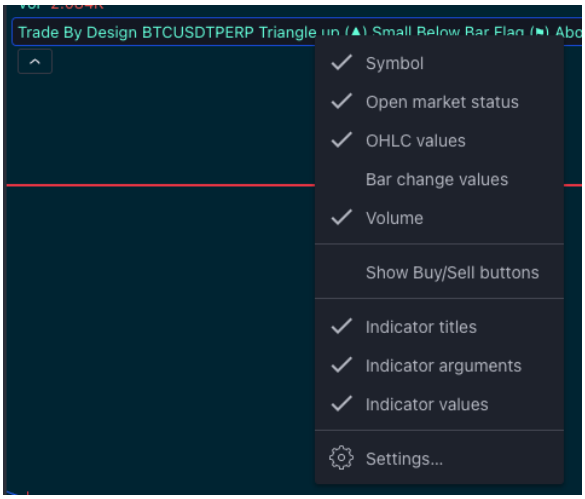

EMA's (10,20,50,200,800)

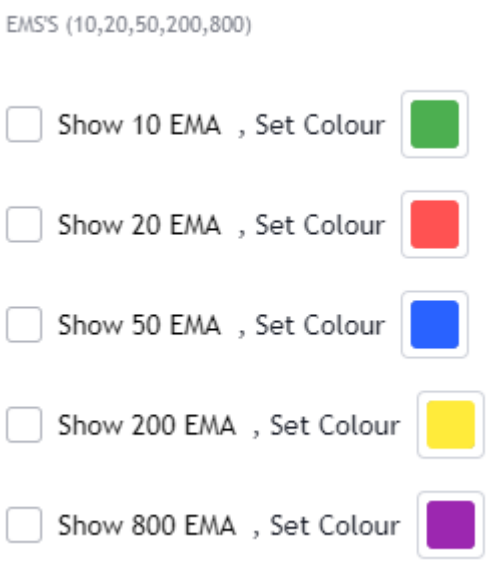

Show 10 EMA: When this item is ticked it will show the EMA 10 line on your chart. The EMA (Exponential Moving Average) is used to highlight price trend over a specified number of bars, in this case 10. The EMA puts more emphasis on recent data points like the latest prices. Hence, responds to a change in price points faster.
Default: Ticked

Set Colour: This option is used to change the colour of the EMA 10 line. For information on using the colour wheel see above or click here.
Default: Green

Show 20 EMA: When this item is ticked it will show the EMA 20 line on your chart. The EMA (Exponential Moving Average) is used to highlight price trend over a specified number of bars, in this case 20. The EMA puts more emphasis on recent data points like the latest prices. Hence, responds to a change in price points faster.
Default: Ticked

Set Colour: This option is used to change the colour of the EMA 20 line. For information on using the colour wheel see above or click here.
Default: Orange Red

Show 50 EMA: When this item is ticked it will show the EMA 50 line on your chart. The EMA (Exponential Moving Average) is used to highlight price trend over a specified number of bars, in this case 50. The EMA puts more emphasis on recent data points like the latest prices. Hence, responds to a change in price points faster.
Default: Ticked

Set Colour: This option is used to change the colour of the EMA 50 line. For information on using the colour wheel see above or click here.
Default: Blue

Show 200 EMA: When this item is ticked it will show the EMA 200 line on your chart. The EMA (Exponential Moving Average) is used to highlight price trend over a specified number of bars, in this case 200. The EMA puts more emphasis on recent data points like the latest prices. Hence, responds to a change in price points faster.
Default: Ticked

Set Colour: This option is used to change the colour of the EMA 200 line. For information on using the colour wheel see above or click here.
Default: Yellow

Show 800 EMA: When this item is ticked it will show the EMA 800 line on your chart. The EMA (Exponential Moving Average) is used to highlight price trend over a specified number of bars, in this case 800. The EMA puts more emphasis on recent data points like the latest prices. Hence, responds to a change in price points faster.
Default: Ticked

Set Colour: This option is used to change the colour of the EMA 800 line. For information on using the colour wheel see above or click here.
Default: Dark Orchid

200 EMA Crossings

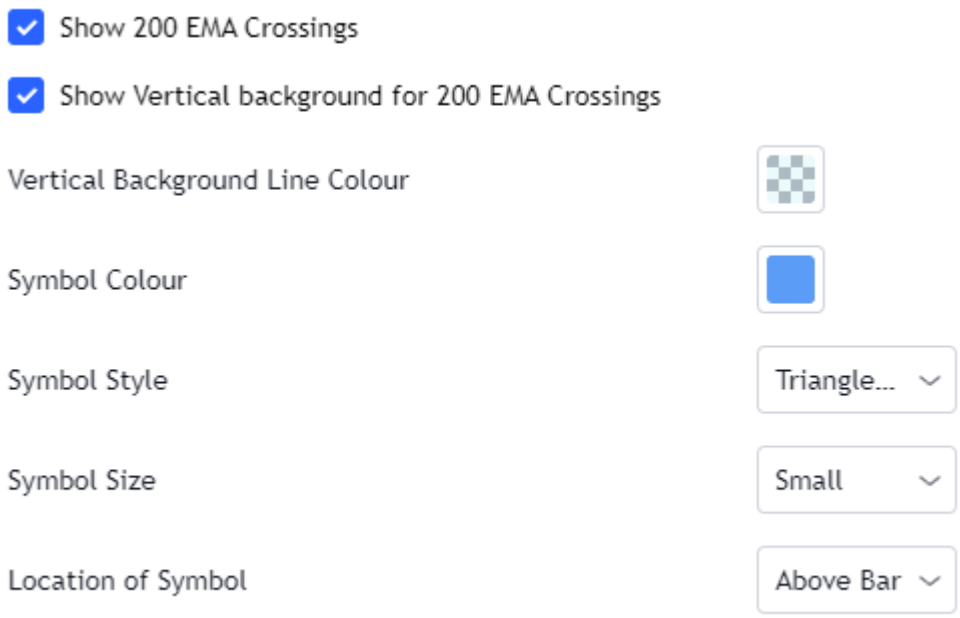

Show 200 EMA Crossing:_ When this item is ticked it will show the selected symbol along with a vertical-coloured background denoting that a candle wick has intersected with the 200 EMA line. There are 2 rules that must be met for this to occur:

1. The wick must intersect the 200 EMA (not the body)
2. The wick that intersects must be larger than the body

If you untick it the crossings will not be identified.
Default: Ticked

Show Vertical background for 200 EMA Crossings:_ This option is used to show the vertical background that will appear from the top of the chart to the bottom. If you untick it the background will not be shown.
Default: Ticked

Vertical Background Line Colour:_ This option is used to change the colour of the vertical background that will appear from the top of the chart to the bottom. For information on using the colour wheel see above or click here.
Default: Green, Opacity: 25%

Symbol Colour:_ This option is used to change the colour of the Symbol used to denote the 200 EMA crossing on the chart. For information on using the colour wheel see above or click here.
Default: Cornflower Blue

Symbol Style:_ The user has a selection of 9 symbols to choose from. Clicking on the dropdown will show the items. Any of these can be selected. Once done this symbol will denote the 200 EMA crossing on the chart. If you select the "None" option, then no symbol will be show on the chart.

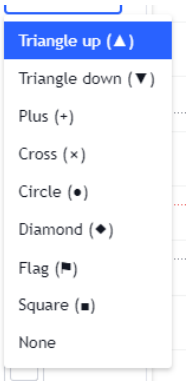

Symbol Size:_ This option will increase or decrease the size of the symbol displayed on the chart. You have 3 options to choose from. If you find the symbol distracting, you may choose to make it smaller.

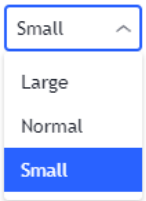

Location of Symbol: This option is used to change the location of the symbol. It can either be above the bar or below it. For information on location options see above or click here.
Default is: Below Bar

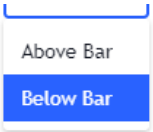

Brinks Trade Settings

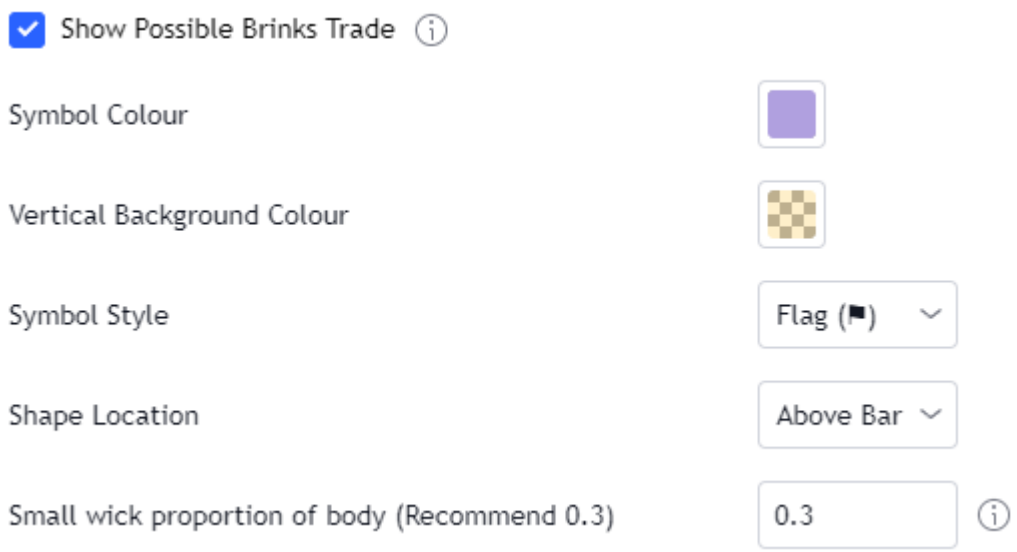

Show Possible Brinks Trade:_ When this item is ticked it will show possible Brinks trades your chart. The Brinks Trade can only occur at two possible times each trading day. This is at 3:45 and 9:45, NY Time, (on the 15m time frame it's the 3:30 and 9:30 candles as they open at 3:30/9:30 and close at 3:45/9:45. At this location it will have a Hammer/Inverted Hammer or Railway Tracks. It must be at the end of a three-level rise or fall.
Default: Ticked

Symbol Colour:_ This option is used to change the colour of the symbol that appears on the chart. For information on using the colour wheel see above or click here.
Default: Light Pastel Purple

Vertical Background Line Colour:_ This option is used to change the colour of the vertical background that will appear from the top of the chart to the bottom. To remove any background colour from view you can set the opacity to 0% and it will be invisible on the chart. For information on using the colour wheel see above or click here.
Default: Saffron, Opacity: 25%

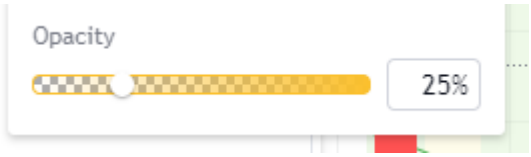

Symbol Style: The user has a selection of 9 symbols to choose from. Clicking on the dropdown will show the items. Any of these can be selected. Once done this symbol will denote the Brinks Trade on the chart. If you select the "None" option, then no symbol will be show on the chart.

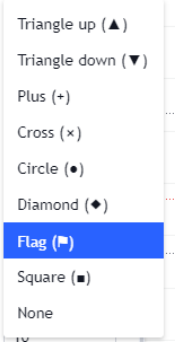

Shape Location: This option is used to change the location of the symbol. It can either be above the bar or below it. For information on location options see above or click here.
Default is: Above Bar

Small wick proportion of body (Recommend 0.3): The definition of a hammer/inverted hammer is a candlestick that closes near its opening price with a long shadow to one side. A hammer can also have a small wick/shadow on the opposite side and still be considered a valid hammer. How big this wick is in relation to the body can be set here. Your options range from 0 to 2 being incremented by 0.1.
Default is: 0.3

Brinks Trade Settings (Railway Tracks)

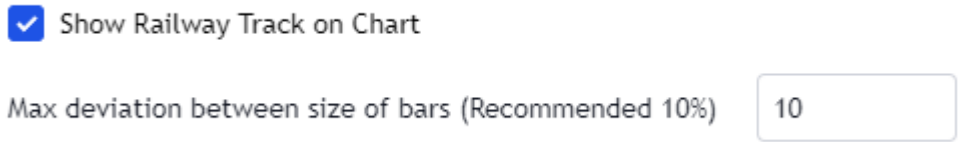

Max deviation between size of bars (Recommended 10%): Railway tracks are two candlesticks of similar lengths; one candlestick must be bullish and the other one bearish. You can specify the candlestick size relationship here. What this means is if you enter 10 in this field, the other bar can be 10% bigger or smaller and the railway track will be valid. Your options are from 1 to 50%.

Example: The first bar at 3:15 is 100 pips in size and bullish, the next bar at 3:30 is 110 pips and bearish. This is in line with our 10% deviation, and one is bearish and the other bullish. This will be a valid Brinks signal on the Railway tracks.
Default: 10

Show Railway Track on Chart: When this item is ticked it will show Railway Tracks at 3:15 & 3:30 / 9:15 & 9:30 in addition to Hammers to denote a Brinks trade possibility. If you untick it the Hammers will be shown if selected above.
Default: Ticked

When setting alerts for the Brinks Trade be sure to tick the box in the allowed alerts section and then drop down to the 15 min timeframe to set your alert otherwise it will not fire.

Daily & Weekly Highs/Lows, Initial Highs/Lows

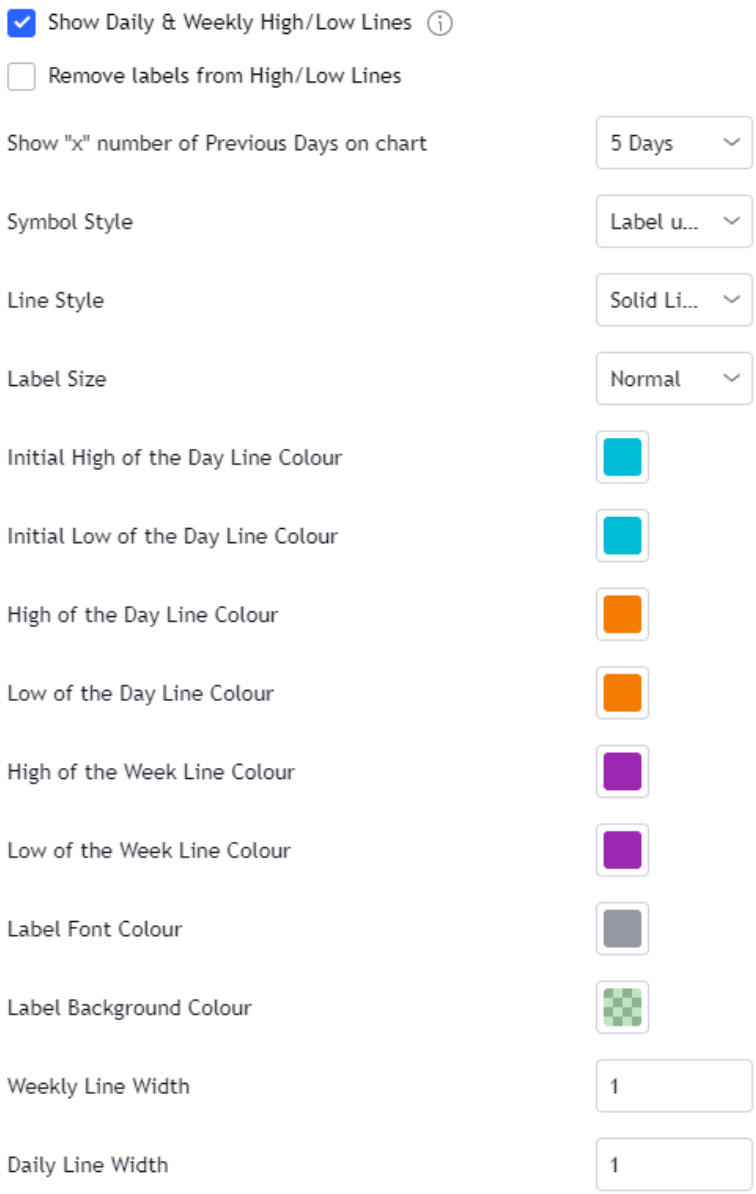

Show Daily & Weekly High/Low: When this item is ticked it will show the lines that denote the Weekly High & Low, Daily High & Low, and Initial Daily High & Low on the chart. The Weekly high and low is the high and low attained in the previous week. You will see the line stretch from the beginning of last week until the current bar. The high or low will be denoted by the symbol you select below.

The Daily high and low is the high and low attained in the previous day. If you are currently on Monday, it will be the Sunday. The line will draw from the beginning of the day to the end. As it was set yesterday it will never move during the day. The high or low will be denoted by the symbol you select below.

The Initial Daily high and low is the high and low attained in the period from the Dead Zone (17:00) to 2am(NY Time) in the Asian Session. The line will draw from the beginning of the day to the end of the Asian Session. The line will move during the session as new highs or lows are recorded. The high or low will be denoted by the symbol you select below.
Default: Ticked

Remove labels from High/Low Lines:_ When this item is ticked it will remove all the labels and symbols from the High & Lows indicator. You will only see the lines for each of the Weekly High & Low, Daily High & Low and Initial Daily High & Low on the chart. If you untick it the labels and symbols will return to the chart. Once a person is familiar with their colour selections for each line it will be of little benefit to keep the labels as it only clutters the chart.
Default: Unticked

Show "x" number of Previous Days:_ If you feel that your chart is getting too busy you may want to keep only a limited number of high and lows for the previous day. In reality you don't need them anymore. You are given the option of keeping one, two, three, four or the entire weeks lines and labels (according to your settings). If you select "1 Day" you will only see the current day and the rest will be removed. If you select "2 Days" you will see the current day and the day before, the rest will be removed. If you select "5 Days" the entire week will be kept, and it will be removed when the new week starts.

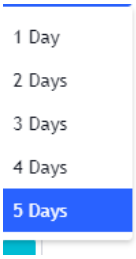

Default: 5 Days

Symbol Style:_ The user has a selection of 2 symbols to choose from. Clicking on the dropdown will show the options. Either of these can be selected. Once done this symbol will denote the Asian session on the chart. The Label up & Label Down option will have the text enveloped inside the label with an arrow pointing down for a high and pointing up for a low.

When you select the "None" option the label will be removed but the text will remain.

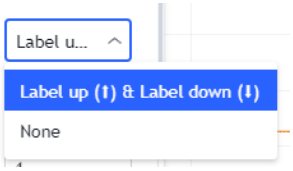

Default: Label up (↑) & Label down (↓)

Line Style:_ This option will set the line style for your high and low lines (6 of them). Your options are: Solid line, dotted line, line with dashed, solid line with an arrow on the left, solid line with an arrow on the right, solid line with an arrow on both sides.

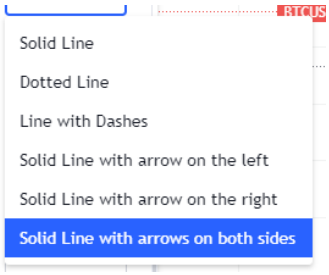

Default: Solid Line with arrows on both sides

Label Size:_ This option will increase or decrease the size of the font displayed on the labels. You have 5 options to choose from. If you find the labels distracting, you may choose to make the font smaller.

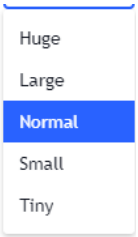

Default: Normal

Initial High of the Day Line Colour:_ This option is used to change the colour of the Initial High of the Day line. For information on using the colour wheel see above or click here.
Default: Turquoise Surf

Initial Low of the Day Line Colour:_ This option is used to change the colour of the Initial Low of the Day line. For information on using the colour wheel see above or click here.
Default: Turquoise Surf

High of the Day Line Colour:_ This option is used to change the colour of the High of the Day line. For information on using the colour wheel see above or click here.
Default: Orange

Low of the Day Line Colour:_ This option is used to change the colour of the Low of the Day line. For information on using the colour wheel see above or click here.
Default: Orange

High of the Week Line Colour: This option is used to change the colour of the High of the week line. For information on using the colour wheel see above or click here.
Default: Dark Orchid

Low of the Week Line Colour: This option is used to change the colour of the Low of the week line. For information on using the colour wheel see above or click here.
Default: Dark Orchid

Label Background Colour: This option is used to change the colour of the label background. For information on using the colour wheel see above or click here.
Default: Mantis, Ocapity:40%

Label Font Colour: This option is used to change the colour of the label font. For information on using the colour wheel see above or click here.
Default: Orange Red

Weekly Line Width: The width of the weekly lines can be set. The weekly lines are two lines that run vertical from the previous week to show the high and lows, respectively, for the current week. Your options range from 1 to 4. 1 being the thinnest and 4 being the thickest.
Default: 1

Daily Line Width: The width of the daily lines can be set. The daily lines are the line that run vertical from the start of each day to the end of that day. It shows the high and low from the previous day. Your options range from 1 to 4. 1 being the thinnest and 4 being the thickest.
Default: 1

Market Session Information

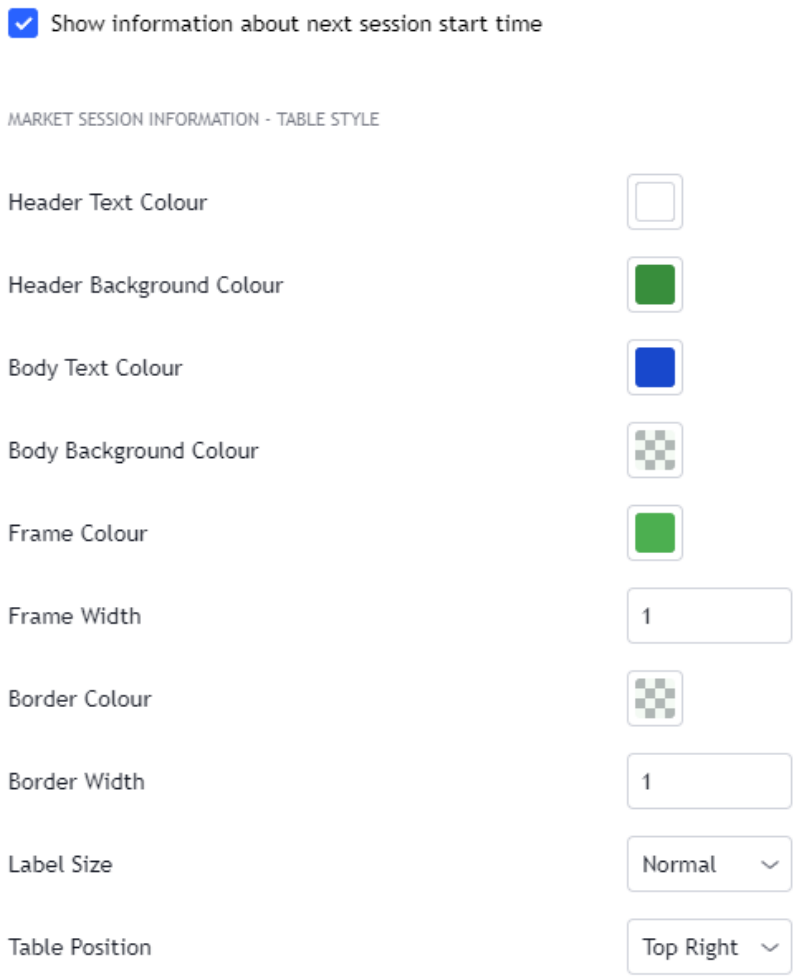

Show information about next session start time:_ When this item is ticked it will show the Next session table on the chart. This table will give you a visual indication of what the current session is and when it will end. It will also tell you what the next session is and how long before that session starts. If you untick it, the Market Session Information will not be shown.
Default: Ticked

Header Text Colour:_ This option is used to change the colour of the header text. The header is located at the top of the table in displays the word "Market Session Information". For information on using the colour wheel see above or click here.
Default: White

Header Background Colour:_ This option is used to change the colour of the header background. The header is located at the top of the table in displays the word "Market Session Information". For information on using the colour wheel see above or click here.
Default: Green

Body Text Colour: This option is used to change the colour of the body text. The body text includes all the remaining text of this table. For information on using the colour wheel see above or click here.
Default: Blue

Body Background Color: This option is used to change the colour of the body background. The body text includes all the remaining text of this table. For information on using the colour wheel see above or click here.
Default: Tea Green, Opacity: 20%

Frame Colour: This option is used to change the colour of the frame. The frame is like the border except it surrounds the table on the outside. For information on using the colour wheel see above or click here.
Default: Green

Frame Width: The width of the frame can be set. The frame is the line that is drawn around the table. Your options range from 1 to 4, 1 being the thinnest and 4 being the thickest.
Default: 1

Border Colour: This option is used to change the colour of the border. The border includes all the lines that run around the text. It excludes the lines on the outside of the table. For information on using the colour wheel see above or click here.
Default: Tea Green, Opacity: 20%

Border Width: The width of the border can be set. The border is the lines that run vertical and horizontal to the data inside the table. Your options range from 1 to 4, 1 being the thinnest and 4 being the thickest.
Default: 1

Label Size: This option will increase or decrease the size of the font displayed on the labels. You have 5 options to choose from. If you find the labels distracting, you may choose to make the font smaller.

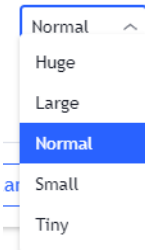

Default: Normal

Table Position: There are 5 possible locations to place the table on your chart. Top right is most out of the way in my opinion. The other options are: Bottom Left/Center/Right or Middle right. There is no Top Left as this will be in the way of all your indicators.

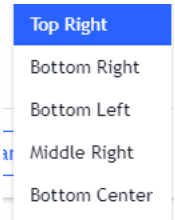

Default: Top Right