STOPPING VOLUME CANDLES

Stopping Volume Candles

Seen at the end of a 3 level move and will have similar volume to the incoming candle. SVC's will have a small body with a large wick and price will not return and close in the wick

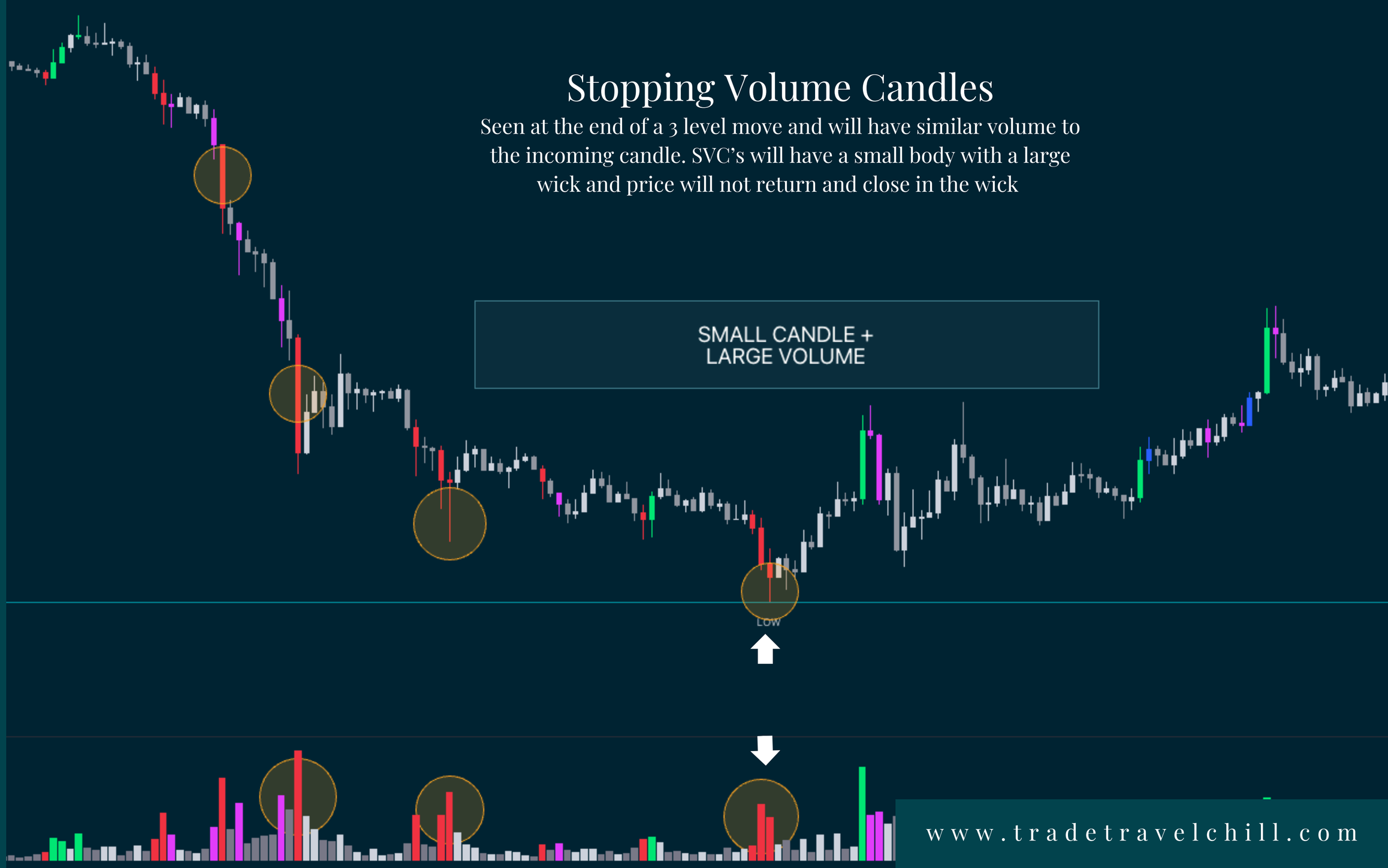

STOPPING VOLUME CANDLES

Stopping Volume Candles

An SVC will generally create a trapped traders zone that price will not return to. Marking the whole candle as the zone.

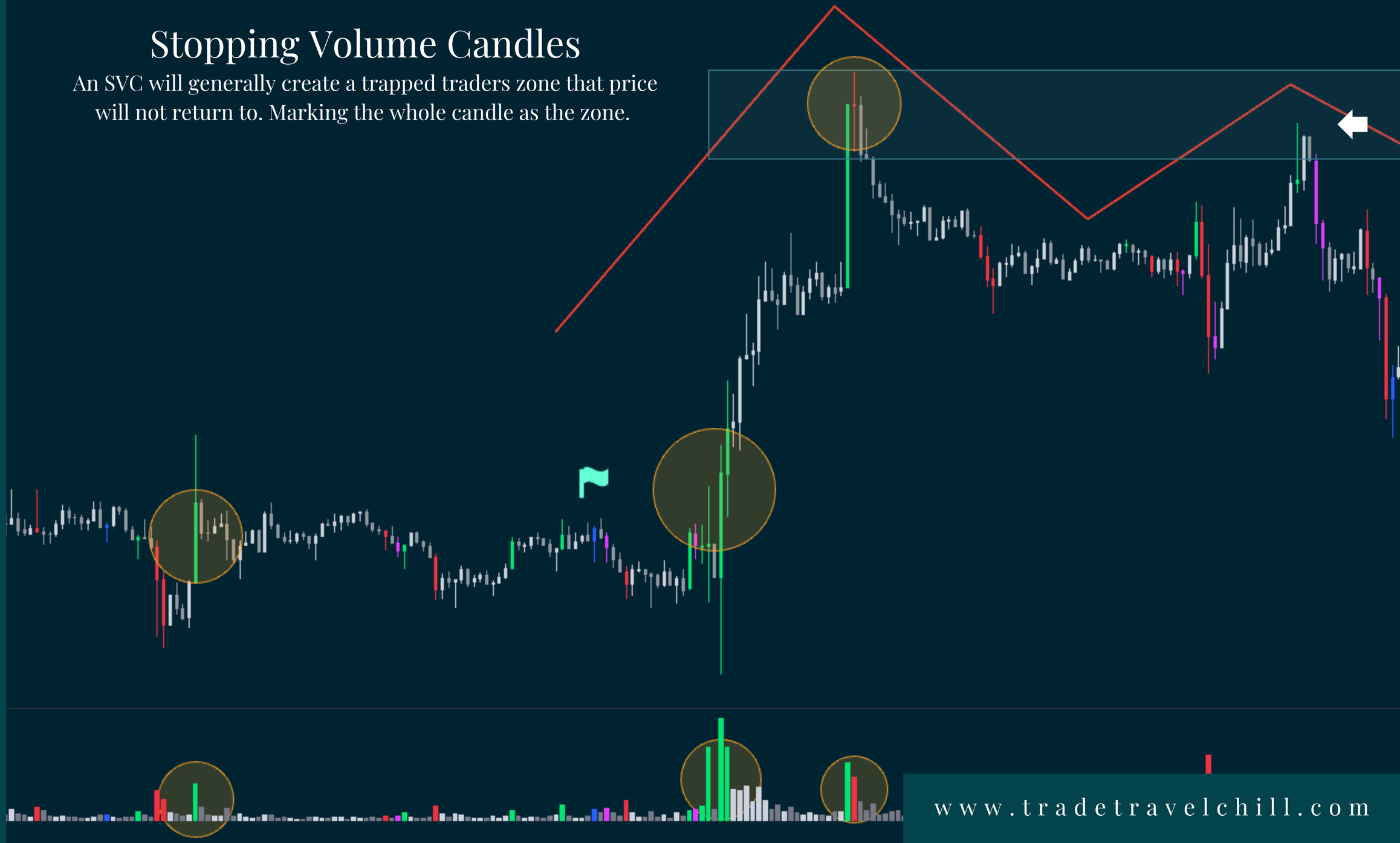

STOPPING VOLUME CANDLES

STOPPING VOLUME CANDLES

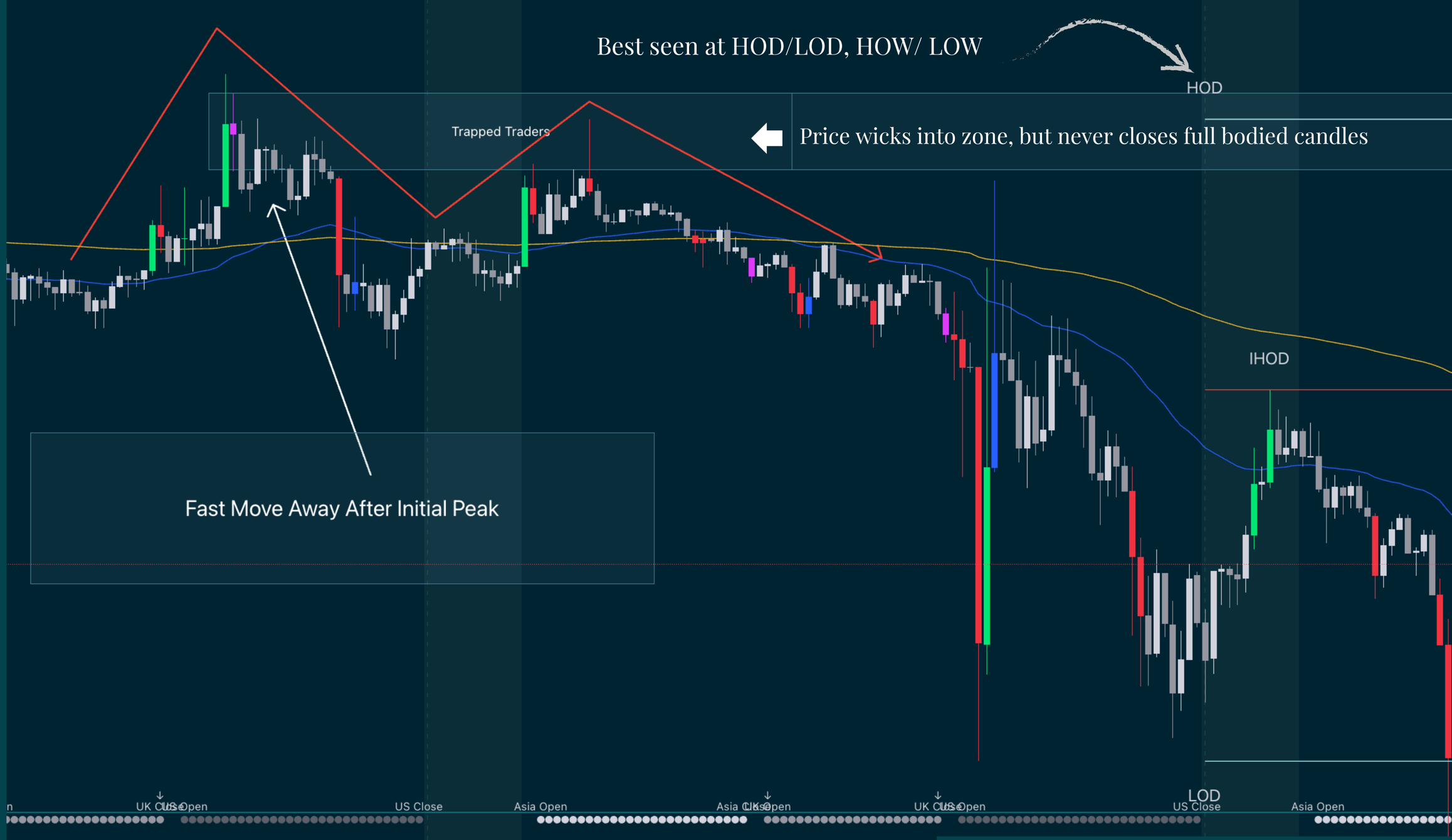

STOPPING VOLUME CANDLES