2019-20

5.1.2	***Capacity building and skills enhancement initiatives taken by the institution include the following*** 1. Soft skills 2. Language and communication skills 3. Life skills (Yoga, physical fitness, health and hygiene) 4. ICT/computing skills

SANTOSH KUMAR SHARMA

Digitally signed by SANTOSH KUMAR SHARMA
DN: C=IN, S=Chhattisgarh, Phone=cf5454ef6c6bd504207baada3e7ead37aefcf4d479af331af609e75d22f145a4, PostalCode=490022, STREET=Durg, OID.2.5.4.65=c9fae72caa0d8a09ecf82112ae0c6c08, SERIALNUMBER=b0b1f6f4e68e16040fc502d19d48f9908f410b1184fac73766d1dbe61488cf89e, O=Personal, CN=SANTOSH KUMAR SHARMA
Reason: your signing reason here
Location: your signing location here
Date: 2024.05.17 11:51:47+05'30'
Foxit PDF Reader Version: 2023.2.0

5.1.2 Capacity building and skills enhancement initiatives taken by the institution include the following: 1. Soft skills, 2. Language and communication skills, 3. Life skills (Yoga, physical fitness, health and hygiene), 4. ICT/computing skills

S. No.	Name of the capacity development and skills enhancement program	Date of implementation (DD-MM-YYYY)	Number of students enrolled	Name of the agencies/consultants involved with contact details (if any)
1	Effective Communication and Interpersonal Skills Workshop	4th October 2019	74	Training and Placement Department
2	Computer Literacy and Software Training	11th November 2019	115	Training and Placement Department
3	Workshop on Decision Making and Problem Solving	21th December 2019	92	Training and Placement Department
4	English Language Proficiency Workshop	30th December 2019	85	Training and Placement Department
5	Public Speaking and Presentation Skills Workshop	6th January 2020	110	Training and Placement Department
6	Digital Literacy Workshop	21st January 2020	95	Training and Placement Department
7	Session on Mental Health Awareness	3rd February 2020	95	Training and Placement Department
8	Hygiene and Sanitation Awareness Program	22nd February 2020	70	Training and Placement Department

SANTOSH KUMAR SHARMA

Digitally signed by SANTOSH KUMAR SHARMA
DN: C=IN, S=Chhattisgarh, Phone=cf5454ef6c6bd504207baada3e7ead37aefcf4d479af331af609e75d22f145a4, PostalCode=490022, STREET=Durg, OID.2.5.4.65=fc9fae72caa0d8a09ec82112ae0c6c08, SERIALNUMBER=b0b1f6f4e68e16040fc502d19d48f9908f410b1184fac73766d1dfbe6148cf89e, O=Personal, CN=SANTOSH KUMAR SHARMA
Reason: your signing reason here
Location: your signing location here
Date: 2024.05.17 11:51:47+05'30'
Foxit PDF Reader Version: 2023.2.0

Chhatrapati Shivaji Institute of Technology, Durg

Training and Placement Cell

Date: 24th September 2019

To,

The Director,
Chhatrapati Shivaji Institute of Technology,
Durg

Subject: Permission for conducting "***Soft Skills***" training classes.

Respected Sir,

As per the meeting convened on 23/9/19, regarding training classes for the students, it is humbly requested to grant us permission for conducting the **"Effective Communication and Interpersonal Skills Workshop"** for students as mentioned below:

Name of Activity.	Date	Venue	Timing	Students
"Effective Communication and Interpersonal Skills Workshop"	4th October 2019	Sambhaji Hall	04.00 to 05.30 Pm	Common to all branches

Looking forward for your kind consideration and permission please.

Thanks and Regards

Yours faithfully

Prof. Sanjay Kumar Singh
(Head, Training and Placement Cell)
Training & Placement Office
Chhatra ivaji Institute
of Techno , Durg (C.G.)

Recommended -

SANTOSH KUMAR SHARMA

Digitally signed by SANTOSH KUMAR SHARMA
DN: C=IN, S=Chhattisgarh, Phone=cf5454ef6c6bd504207baada3e7ead37aefcf4d479af331af609e75d2f1d5a4, PostalCode=490022, STREET=Durg, OID.2.5.4.65=c9fae72caa0d8a09ecf82112ae0c6c08, SERIALNUMBER=b0b1f6f4e68e16040fc502d19d48f9908f410b1184fac73766d1dfbe6148cf89e, O=Personal, CN=SANTOSH KUMAR SHARMA
Reason: your signing reason here
Location: your signing location here
Date: 2024.05.17 11:51:47+05'30'
Foxit PDF Reader Version: 2023.2.0

Chhatrapati Shivaji Institute of Technology, Durg

Training and Placement Cell

Notice

Date: 25/9/19

All students are hereby informed that the Soft Skills training is going to be conducted as per given details.

Name of Activity: Effective Communication and Interpersonal Skills Workshop

Date: 4th October 2019

Venue: Sambhaji Hall

Timing: 04:00 to 05:30 PM

Participating Branches: All Engineering Students

This session aims to enhance Soft Skills, which are crucial for personal and professional development. All eligible students should actively participate and make the most out of this opportunity.

Prof. Sanjay Kumar Singh
(Head, Training and Placement Cell)

Training & Placement Officer
Chhatrapati Shivaji Institute
of Technology, Durg (C.G.)

SANTOSH KUMAR SHARMA

Digitally signed by SANTOSH KUMAR SHARMA
DN: C=IN, S=Chhattisgarh, Phone=cf5454ef6c6bd504207baada3e7ead37aefcf4d479af331af609e75d28145a4, PostalCode=490022, STREET=Durg, OID.2.5.4.65=c9fae72caa0d8a09ecf82112ae0c6c08, SERIALNUMBER=b0b1f6f4e68e16040fc502d19d48f9908f410b1184fac73766d1dbe6148cf89e, O=Personal, CN=SANTOSH KUMAR SHARMA
Reason: your signing reason here
Location: your signing location here
Date: 2024.05.17 11:51:47+05'30'
Foxit PDF Reader Version: 2023.2.0

Chhatrapati Shivaji Institute of Technology, Durg

Training and Placement Cell

Report

Name of Activity:	*Effective Communication and Interpersonal Skills Workshop*
Date / Duration :	*4th October 2019, 04:00 to 05:30 PM*
Organized by :	*Training and Placement Department, CSIT Durg*
Participants :	*74 Engineering Students*

On 4th October 2019, the Training and Placement Department of CSIT Durg successfully hosted a Effective Communication and Interpersonal Skills Workshop. Held in Sambhaji Hall, the event drew participation from 74 engineering students eager to enhance their personal and professional skill sets.

The session was led by Mr. Kamlesh Upadhyay, a renowned expert in the field of Soft Skills. With extensive experience and a dynamic approach, the focus of the training was on fostering abilities that are crucial for both personal development and professional success, including effective communication, teamwork, problem-solving, and leadership.

Fig Effective Communication and Interpersonal Skills Workshop was held on 4-10-2019 to 4-10-2019

SANTOSH KUMAR SHARMA

Digitally signed by SANTOSH KUMAR SHARMA
DN: C=IN, S=Chhattisgarh, Phone=cf5454ef6c6bd504207baada3e7ead37aefcf4d479af331af609e75d22f145a4, PostalCode=490022, STREET=Durg, OID.2.5.4.65=c9fae72caa0d8a09ecf82112ae0c6c08, SERIALNUMBER=b0b16f4e68e16040fc502d19d48f9908f410b1184fac73766d1dbe6148cf89e, O=Personal, CN=SANTOSH KUMAR SHARMA
Reason: your signing reason here
Location: your signing location here
Date: 2024.05.17 11:51:47+05'30'
Foxit PDF Reader Version: 2023.2.0

2019-20

Chhatrapati Shivaji Institute of Technology , Durg

Effective Communication and Interpersonal Skills Workshop-

Capacity Building and Skills Enhancement Program

List of Participants and Attendance sheet Date: 4-10- 2019

Session 2019-20

S.No.	Name of Students	Enrl. No.	Branch	Year	Signature
1	PAWAN KUMAR VERMA	BA7303	EEE	4	
2	LAKHVEER SINGH MARKANDE	BA5344	CSE	4	
3	G SUDARSHAN	BA3478	MECH	4	
4	GAURAV NEMA	BA3574	MECH	4	
5	VANI DEWANGAN	BB1862	MECH	4	Vani dewangan
6	GEETANJALI MANDAVI	BA3639	IT	4	
7	SHUBHAM KUMAR SINHA	BB0467	MECH	4	SKSinha
8	SHREYAS SHRIVASTAVA	BB0346	IT	4	S Sinha
9	ABHISHEK DHANKAR	BA0209	MECH	4	
10	MUKESH KUMAR MANDAL	BB5793	CSE	4	M. Mandal
11	SHUBHAM UIKE	BB0534	CSE	4	
12	NITESH RAM	BA6943	MECH	4	Nitesh
13	CHHATRAPAL SINHA	BA2456	CSE	4	CSinha
14	VASHUDEV CHOUBEY	BB1892	MECH	4	
15	MAHESH KUMAR DEY	BA5641	CSE	4	M.K.Dey
16	GYANESHWAR KUMAR SAHU	AQ 0620	CSE	4	Gyaneshwar
17	MOHANISH PATEL	BA6213	MECH	4	
18	VANI DESHMUKH	BB1861	EEE	4	Mohnish
19	KULDEEP SINGH CHAUHAN	BA5246	MECH	4	K. Chauhan
20	ABHISHEK KUMAR	BA0228	MECH	4	
21	TINKESHWAR SHARMA	BB1501	MECH	4	T. Sharma
22	GAURAV KUSHWAHA	BA3571	MECH	4	G. Kushwaha
23	GOPI RAM	BA3750	IT	4	Gopi
24	ANANYA SHUKLA	BA0980	CSE	4	Anayana
25	NAGMA PARVEEN	BA6440	CSE	4	
26	GOURAV KUMAR SAHU	BA3757	Mechatronics	4	G. K. Sahu
27	ADITYA SAHU	BA0393	Mechatronics	4	AD
28	GAUTAM NISHAD	AQ 9106	MECH	4	Gotishad
29	SURAJ KUMAR DEWANGAN	BB1062	MECH	4	
30	AISHU PATEL	BA0431	CSE	4	Aishupatel
31	PRIYANSHU MISHRA	BA8017	CSE	4	P. Mishra
32	PURNIMA	BA8066	IT	4	
33	SARVESH SAHU	BA9734	EEE	4	Sarvesh
34	RINU YADAV	BA8869	CSE	4	
35	VIVEK KUMAR YADAV	BB2376	MECH	4	Vivekyadav
36	AKASH DUBEY	BA0594	CSE	4	Akash Dube
37	RITIK JAIN	BA8958	CSE	4	
38	KANHA PANDEY	BA4820	CSE	4	Kanha Pandey.

Chhatrapati Shivaji Institute of Technology C.S.I.T. DURG

SANTOSH KUMAR SHARMA

Digitally signed by SANTOSH KUMAR SHARMA
DN: C=IN, S=Chhattisgarh, Phone=cf5454ef6c6bd504207baada3e7ead37aefcf4d479af331af609e75d22f145a4, PostalCode=490022, STREET=Durg, OID.2.5.4.65=c9fae72caa0d8a09ecf82112ae0c6c08, SERIALNUMBER=b0b1f6f4e68e16040fc502d19d48f9908f410b1184fac73766d1dbe6148cf89e, O=Personal, CN=SANTOSH KUMAR SHARMA
Reason: your signing reason here
Location: your signing location here
Date: 2024.05.17 11:51:47+05'30'
Foxit PDF Reader Version: 2023.2.0

S.No.	Name of Students	Enrl. No.	Branch	Year	Signature
39	VAIBHAV SHRIVASH	BB1818	MECH	4	
40	SHIVAM BARIK	BB0195	MECH	4	
41	DIKSHA JAIN	BA3109	CSE	4	
42	SAURABH PRASAD	BA9844	IT	4	
43	YASH GOYAL	BB2439	MECH	4	
44	KAMAL NARAYAN SAHU	BA4751	MECH	4	
45	D S N SHASHIKANT	BA2531	Mechatronics	4	
46	D ROHAN	BA2527	CSE	4	
47	VISHAL CHANDRAKAR	BB2271	IT	4	
48	ARUN DEWANGAN	BA1481	MECH	4	
49	APURVA NIRMALKAR	BA1403	IT	4	
50	LOKENDRA KANT SAHOO	BA5466	EEE	4	
51	VISHAKSHI RAJPUT	BB2266	CSE	4	
52	PRAMEET SINGH BHATIA	BA7607	CSE	4	
53	ARVIND VERMA	BA1521	MECH	4	
54	Harsh Chatade	AQ 1242	MECH	4	
55	PRATIKSHA SHRIVASTAVA	BA7769	CSE	4	
56	MANISH KUMAR	BA5747	MECH	4	
57	MIR HASHIM	BA6139	MECH	4	
58	ASHISH KUSHWAHA	BA1589	Mechatronics	4	
59	MAUMITA DAS	BA5955	IT	4	
60	SANJEEV KUMAR	BA9611	MECH	4	
61	AAKANKSHA SAHU	BA0031	CSE	4	
62	KHUSHBOO SAXENA	BA5035	EEE	4	
63	AKANKSHA CHAUHAN	BA0552	CSE	4	
64	VED PRAKASH DHRUW	BB1914	IT	4	
65	MOHNISH SAHU	BA6261	MECH	4	
66	D AKSHINT	BA2520	CSE	4	
67	PRERANA VERMA	BA7883	CSE	4	
68	AKANKSHA RAIKWAR	BA0564	IT	4	
69	AJAY KUMAR SAHU	BA0508	MECH	4	
70	ROHIT KUMAR KAMDE	BA9053	MECH	4	
71	GAURAV KUMAR CHAKRABORTY	BA3561	MECH	4	
72	ADITYA PAWAR	BA0389	CSE	4	
73	SAURABH RUNIJHA	BA9846	CSE	4	
74	Rishabh Shivhare	BE5413	MECH	4	

Chhatrapati Shivaji Institute of Technology • DURG • C.S.I.T.

SANTOSH KUMAR SHARMA

Digitally signed by SANTOSH KUMAR SHARMA
DN: C=IN, S=Chhattisgarh, Phone=cf5454ef6c6bd504207baada3e7ead37aefcf4d479af331af609e75d22f145a4, PostalCode=490022, STREET=Durg, OID.2.5.4.65=c9fae72caa0d8a09ecf82112ae0c6c08, SERIALNUMBER=b0b1f6f4e68e16040fc502d19d48f9908f410b1184fac73766d1dbe6148cf89e, O=Personal, CN=SANTOSH KUMAR SHARMA
Reason: your signing reason here
Location: your signing location here
Date: 2024.05.17 11:51:47+05'30'
Foxit PDF Reader Version: 2023.2.0

Chhatrapati Shivaji Institute of Technology, Durg

Training and Placement Cell

Date: 1st November 2019

To,

The Director,
Chhatrapati Shivaji Institute of Technology,
Durg

Subject: Permission for conducting "***ICT and Computing Skills***" training classes.

Respected Sir,

As per the meeting convened on 31/10/19, regarding training classes for the students, it is humbly requested to grant us permission for conducting the **"Computer Literacy and Software Training"** for students as mentioned below:

Name of Activity.	Date	Venue	Timing	Students
"Computer Literacy and Software Training"	11th November 2019	G2 Hall	04.00 to 05.30 Pm	Common to all branches

Looking forward for your kind consideration and permission please.

Thanks and Regards

Yours faithfully

Prof. Sanjay Kumar Singh (Head, Training and Placement Cell)

Training & Placement Cell
Chhatrapati Shivaji Institute
of Technology, Durg (C.G.)

Permitted

SANTOSH KUMAR SHARMA

Digitally signed by SANTOSH KUMAR SHARMA
DN: C=IN, S=Chhattisgarh, Phone=cf5454ef6c6bd504207baada3e7ead37aefcf4d479af331af609e75d28145a4, PostalCode=490022, STREET=Durg, OID.2.5.4.65=c9fae72caa0d8a09ecf82112ae0c6c08, SERIALNUMBER=b0b1f6f4e68e16040fc502d19d48f9908f410b1184fac73766d1dbe61488cf89e, O=Personal, CN=SANTOSH KUMAR SHARMA
Reason: your signing reason here
Location: your signing location here
Date: 2024.05.17 11:51:47+05'30'
Foxit PDF Reader Version: 2023.2.0

Chhatrapati Shivaji Institute of Technology, Durg

Training and Placement Cell

Notice

Date: 2 November 2019

All students are hereby informed that the ICT and Computing Skills training is going to be conducted as per given details.

Name of Activity: Computer Literacy and Software Training

Date: 11th November 2019

Venue: G2 Hall

Timing: 04:00 to 05:30 PM

Participating Branches: All Engineering Students

This session aims to enhance ICT and Computing Skills, which are crucial for personal and professional development. All eligible students should actively participate and make the most out of this opportunity.

Prof. Sanjay Kumar Singh
(Head, Training and Placement Cell)

Training & Placement Office
Chhatrapati Shivaji Institute
of Technology, Durg (C.G.)

SANTOSH KUMAR SHARMA

Digitally signed by SANTOSH KUMAR SHARMA
DN: C=IN, S=Chhattisgarh, Phone=cf5454ef6c6bd504207baada3e7ead37aefcf4d479af331af609e75d22f145a4, PostalCode=490022, STREET=Durg, OID.2.5.4.65=c9fae72caa0d8a09ecf82112ae0c6c08, SERIALNUMBER=b0b1f6f4e68e16040fc502d19d48f9908f410b1184fac73766d1dbe6148cf89e, O=Personal, CN=SANTOSH KUMAR SHARMA
Reason: your signing reason here
Location: your signing location here
Date: 2024.05.17 11:51:47+05'30'
Foxit PDF Reader Version: 2023.2.0

Chhatrapati Shivaji Institute of Technology, Durg

Training and Placement Cell

Report

Name of Activity:	*Computer Literacy and Software Training*
Date / Duration :	*11th November 2019, 04:00 to 05:30 PM*
Organized by :	*Training and Placement Department, CSIT Durg*
Participants :	*115 Engineering Students*

On 11th November 2019, the Training and Placement Department of CSIT Durg successfully hosted a Computer Literacy and Software Training. Held in G2 Hall, the event drew participation from 115 engineering students eager to enhance their personal and professional skill sets.

The session was led by Mr. Kranti Jain, a renowned expert in the field of ICT and Computing Skills. With extensive experience and a dynamic approach, the focus of the training was on fostering abilities that are crucial for both personal development and professional success, including effective communication, teamwork, problem-solving, and leadership.

Fig Computer Literacy and Software Training was held on 11-11-2019 to 11-11-2019

SANTOSH KUMAR SHARMA

Digitally signed by SANTOSH KUMAR SHARMA
DN: C=IN, S=Chhattisgarh, Phone=cf5454ef6c6bd504207baada3e7ead37aefcf4d479af331af609e75d2f1d5a4, PostalCode=490022, STREET=Durg, OID.2.5.4.65=c9fae72caa0d8a09ecf82112ae0c6c08, SERIALNUMBER=b0b1f6f4e68e16040fc502d19d48f9908f410b1184fac73766d1dbe6148cf89e, O=Personal, CN=SANTOSH KUMAR SHARMA
Reason: your signing reason here
Location: your signing location here
Date: 2024.05.17 11:51:47+05'30'
Foxit PDF Reader Version: 2023.2.0

Chhatrapati Shivaji Institute of Technology , Durg

Computer Literacy and Software Training- Capacity Building and Skills Enhancement Program

List of Participants and Attendance sheet Date: 11-11- 2019

Session 2019-20

S.No.	Name of Students	Enrl. No.	Branch	Year	Signature
1	AYUSH YADAV	BH3441	CSE	1	
2	TUSHAR YADAV	BH3471	CSE	1	
3	KHILENDRA PRASAD VERMA	BH2031	CIVIL	1	
4	DUPESH KUMAR DEWANGAN	BH2535	MECH	1	
5	UTKARSH DESHMUKH	BH2545	MECH	1	
6	MOHD HASNAIN ASHFAQ	BH2034	CIVIL	1	
7	AJEET KUMAR DEWANGAN	BH2026	CIVIL	1	
8	ABHISHEK RAI	BH3429	CSE	1	
9	D KRISHANU PRABHU	BH3444	CSE	1	
10	MANISH SAHU	BH2539	MECH	1	
11	MONIKA VERMA	BH4095	IT	1	
12	DHARMENDRA CHANDRAKAR	BH2029	CIVIL	1	
13	LUCKY SAHU	BH3456	CSE	1	
14	MANISH KUMAR	BH2032	CIVIL	1	
15	DHALENDRA KUMAR MESHRAM	BH3446	CSE	1	
16	R TUSHAR	BH4098	IT	1	
17	VIRENDRA PANDIT	BH2547	MECH	1	
18	MAITREE	BH4757	EEE	1	
19	PIYUSH VERMA	BH2541	MECH	1	
20	VINAY SINGH	BH2546	MECH	1	
21	KARAN KUMAR SAHU	BH4091	IT	1	
22	AYESHA PARVEEN MIRZA	BH4085	IT	1	
23	RAMAN KUMAR PARGANIHA	BH4761	EEE	1	
24	MADHU	BH4093	IT	1	
25	SHWETA DONGRE	BH2037	CIVIL	1	
26	CHANDAN DHRUV	BH3443	CSE	1	
27	RISHABH SHRIVASTAVA	BH3465	CSE	1	
28	PURUSHOTTAM DHIVER	BH4097	IT	1	
29	VIGYA RAIPURIYA	BH4103	IT	1	
30	AYUSH CHANDRA	BH3440	CSE	1	
31	KEHKASA ANJUM	BH3455	CSE	1	
32	SAGAR JAISWAL	BH4762	EEE	1	
33	BHISHAM RATRE	BH2028	CIVIL	1	
34	SHUBHAM SINGH	BH4763	EEE	1	
35	GAGAN SHUKTEL	BH3448	CSE	1	
36	SURYAKANT TAMRAKAR	BH4764	EEE	1	
37	ANCHAL SINGH BAGHEL	BH3435	CSE	1	
38	MAHIMA	BH4094	IT	1	
39	G SAGAR	BH4753	EEE	1	

Chhatrapati Shivaji Institute of Technology • DURG • C.S.I.T.

SANTOSH KUMAR SHARMA

Digitally signed by SANTOSH KUMAR SHARMA
DN: C=IN, S=Chhattisgarh, Phone=cf5454ef6c6bd504207baada3e7ead37aefcf4d479af331af609e75d22f145a4, PostalCode=490022, STREET=Durg, OID.2.5.4.65=c9fae72caa0d8a09ecf82112ae0c6c08, SERIALNUMBER=b0b1f6f4e68e16040fc502d19d48f9908f410b1184fac73766d1dbe6148cf89e, O=Personal, CN=SANTOSH KUMAR SHARMA
Reason: your signing reason here
Location: your signing location here
Date: 2024.05.17 11:51:47+05'30'
Foxit PDF Reader Version: 2023.2.0

S.No.	Name of Students	Enrl. No.	Branch	Year	Signature
40	NITESH KUMAR	BH4096	IT	1	
41	SANJANA GOVINDANI	BH3467	CSE	1	
42	NIKHIL LILWANI	BH3459	CSE	1	
43	VEDANK PACHKAWADE	BH3473	CSE	1	
44	ESHITA KUMARI GODSORA	BH4088	IT	1	
45	NAYAN CHANDRAKAR	BH2035	CIVIL	1	
46	P HARSHIT KUMAR	BH3460	CSE	1	
47	DURGESH SAHU	BH4087	IT	1	
48	GITESH KUMAR	BH3449	CSE	1	
49	DHARMENDRA KUMAR	BH4752	EEE	1	
50	YOGESH CHANDRAKAR	BH3476	CSE	1	
51	JAFAR KHAN	BH2030	CIVIL	1	
52	MANEESH KEWAT	BH4758	EEE	1	
53	RISHABH KUMAR DESHMUKH	BH2036	CIVIL	1	
54	PRANJAL PANDEY	BH2542	MECH	1	
55	BHOOMIKA SAHU	BH3442	CSE	1	
56	AJEET VERMA	BH4748	EEE	1	
57	AKASH SHRIVASTAV	BH3433	CSE	1	
58	JAYANT KUMAR	BH3143	Mechatronics	1	
59	SANKALP SHARMA	BH4101	IT	1	
60	ROHIT SONI	BH4100	IT	1	
61	HARSH KUMAR DESHMUKH	BH3451	CSE	1	
62	DALLIYCHAND	BH2533	MECH	1	
63	HOSHANG KUMAR SAHU	BH4090	IT	1	
64	ROHIT SRIVASTAVA	BH3466	CSE	1	
65	NAMAN KHANDELWAL	BH3458	CSE	1	
66	VIVEK KUMAR YADAV	BH4104	IT	1	
67	L DEEPAK NARAYANA	BH2538	MECH	1	
68	HULENDAR	BI1401	MECH	1	
69	RAHUL KUMAR	BH2543	MECH	1	
70	KULDEEP SAHU	BH3144	Mechatronics	1	
71	AMAN SAHOO	BH3434	CSE	1	
72	DANI RAM SAHU	BH4086	IT	1	
73	VINAY KUMAR	BH4765	EEE	1	
74	KAVITA	BH3454	CSE	1	
75	ASHU JAISWAL	BH3439	CSE	1	
76	MANISH KUMAR SAHU	BH4759	EEE	1	
77	MVS VARUN	BH3457	CSE	1	
78	CHANDRIKA	BH4749	EEE	1	
79	ROHIT KUMAR SAHU	BH2544	MECH	1	
80	VIDHI SAWAI	BH2038	CIVIL	1	
81	KAUSHAL DEWANGAN	BH2536	MECH	1	
82	AFROZ ANSARI	BH3431	CSE	1	

C.S.I.T.

SANTOSH KUMAR SHARMA

Digitally signed by SANTOSH KUMAR SHARMA
DN: C=IN, S=Chhattisgarh, Phone=cf5454ef6c6bd504207baada3e7ead37aefcf4d479af331af609e75d22f145a4, PostalCode=490022, STREET=Durg, OID.2.5.4.65=c9fae72caa0d8a09ecf82112ae0c6c08, SERIALNUMBER=b0b1f6f4e68e16040fc502d19d48f9908f410b1184fac73766d1dbe6148cf89e, O=Personal, CN=SANTOSH KUMAR SHARMA
Reason: your signing reason here
Location: your signing location here
Date: 2024.05.17 11:51:47+05'30'
Foxit PDF Reader Version: 2023.2.0

S.No.	Name of Students	Enrl. No.	Branch	Year	Signature
83	JAI DESHMUKH	BH4754	EEE	1	
84	YASHPAL GANGESHWAR	BH2039	CIVIL	1	
85	HARJEET DEVNATH	BH4089	IT	1	
86	POSHAN KUMAR	BH4760	EEE	1	
87	KUNAL DEWANGAN	BH2537	MECH	1	
88	PRITI KUNDU	BH3463	CSE	1	
89	VAIBHAV SULE	BH3472	CSE	1	
90	DAYANIDHI SAHU	BH3445	CSE	1	
91	ANKIT NAYAK	BH3437	CSE	1	
92	SHRIYA THAKUR	BH3468	CSE	1	
93	ASHTIK KUMAR PRAJAPATI	BH3438	CSE	1	
94	GUNJAN VERMA	BH3450	CSE	1	
95	LEKH RAM	BH4756	EEE	1	
96	SHRADDHANJALI	BH4102	IT	1	
97	RAHUL KUMAR KAUSHIK	BH4099	IT	1	
98	HITESH	BH3453	CSE	1	
99	NITISH KUMAR SAHU	BH2540	MECH	1	
100	SANNIDHI PUSHPEY	BH3145	Mechatronics	1	
101	MAYANK SONI	BH2033	CIVIL	1	
102	HEMLATA VERMA	BH3452	CSE	1	
103	PRAVEEN VERMA	BH3461	CSE	1	
104	ADITI YADAV	BH3430	CSE	1	
105	DEEPIKA	BH4750	EEE	1	
106	DEVENDRA KUMAR VERMA	BH2534	MECH	1	
107	AVINASH MARKAM	BH2027	CIVIL	1	
108	JHAMESH KUMAR	BH4755	EEE	1	
109	ABDUL RAHMAN	BH3428	CSE	1	
110	PREYASH KUMAR	BH3462	CSE	1	
111	YAGYA KUMAR	BH2548	MECH	1	
112	AKASH AGRAWAL	BH3432	CSE	1	
113	VEENA SAHU	BH3474	CSE	1	
114	RAKSHA SHARMA	BH3464	CSE	1	
115	YUGAL KISHOR SAHU	BH2040	CIVIL	1	

SANTOSH KUMAR SHARMA

Digitally signed by SANTOSH KUMAR SHARMA
DN: C=IN, S=Chhattisgarh, Phone=cf5454ef6c6bd504207baada3e7ead37aefcf4d479af331af609e75d22f145a4, PostalCode=490022, STREET=Durg, OID.2.5.4.65=c9fae72caa0d8a09ecf82112ae0c6c08, SERIALNUMBER=b0b16f4e68e16040fc502d19d48f9908f410b1184fac73766d1dbe6148cf89e, O=Personal, CN=SANTOSH KUMAR SHARMA
Reason: your signing reason here
Location: your signing location here
Date: 2024.05.17 11:51:47+05'30'
Foxit PDF Reader Version: 2023.2.0

Chhatrapati Shivaji Institute of Technology, Durg

Training and Placement Cell

Date: 10th December 2019

To,

The Director,
Chhatrapati Shivaji Institute of Technology,
Durg

Subject: Permission for conducting "***Soft Skills***" training classes.

Respected Sir,

As per the meeting convened on 9/12/19, regarding training classes for the students, it is humbly requested to grant us permission for conducting the **"Workshop on Decision Making and Problem Solving"** for students as mentioned below:

Name of Activity.	Date	Venue	Timing	Students
"Workshop on Decision Making and Problem Solving"	21th December 2019	Sambhaji Hall	04.00 to 05.30 Pm	Common to all branches

Looking forward for your kind consideration and permission please.

Thanks and Regards

Yours faithfully

Prof. Sanjay Kumar Singh (Head, Training and Placement Cell)

Training & Placement Office
Chhatrapati Shivaji Institute
of Technology, Durg (C.G.)

Permitted

SANTOSH KUMAR SHARMA

Digitally signed by SANTOSH KUMAR SHARMA
DN: C=IN, S=Chhattisgarh, Phone=cf5454ef6c6bd504207baada3e7ead37aefcf4d479af331af609e75d22f145a4, PostalCode=490022, STREET=Durg, OID.2.5.4.65=c9fae72caa0d8a09ecf82112ae0c6c08, SERIALNUMBER=b0b1f6f4e68e16040fc502d19d48f9908f410b1184fac73766d1dbe6148cf89e, O=Personal, CN=SANTOSH KUMAR SHARMA
Reason: your signing reason here
Location: your signing location here
Date: 2024.05.17 11:51:47+05'30'
Foxit PDF Reader Version: 2023.2.0

Chhatrapati Shivaji Institute of Technology, Durg

Training and Placement Cell

Date: 11th December 2019

Notice

All students are hereby informed that the Soft Skills training is going to be conducted as per given details.

Name of Activity: Workshop on Decision Making and Problem Solving

Date: 21th December 2019

Venue: Sambhaji Hall

Timing: 04:00 to 05:30 PM

Participating Branches: All Engineering Students

This session aims to enhance Soft Skills, which are crucial for personal and professional development. All eligible students should actively participate and make the most out of this opportunity.

Prof. Sanjay Kumar Singh
(Head, Training and Placement Cell)

Training & Placement Officer
Chhatrapati Shivaji Institute
of Technology, Durg (C.G.)

SANTOSH KUMAR SHARMA

Digitally signed by SANTOSH KUMAR SHARMA
DN: C=IN, S=Chhattisgarh, Phone=cf5454ef6c6bd504207baada3e7ead37aefcf4d479af331af609e75d22f145a4, PostalCode=490022, STREET=Durg, OID.2.5.4.65=c9fae72caa0d8a09ecf82112ae0c6c08, SERIALNUMBER=b0b1f6f4e68e16040fc502d19d48f9908f410b1184fac73766d1dfbe6148cf89e, O=Personal, CN=SANTOSH KUMAR SHARMA
Reason: your signing reason here
Location: your signing location here
Date: 2024.05.17 11:51:47+05'30'
Foxit PDF Reader Version: 2023.2.0

Chhatrapati Shivaji Institute of Technology, Durg

Training and Placement Cell

Report

Name of Activity:	*Workshop on Decision Making and Problem Solving*
Date / Duration :	*21th December 2019, 04:00 to 05:30 PM*
Organized by :	*Training and Placement Department, CSIT Durg*
Participants :	*92 Engineering Students*

On 21th December 2019, the Training and Placement Department of CSIT Durg successfully hosted a Workshop on Decision Making and Problem Solving. Held in Sambhaji Hall, the event drew participation from 92 engineering students eager to enhance their personal and professional skill sets.

The session was led by Ms. Akansha Tripathi, a renowned expert in the field of Soft Skills. With extensive experience and a dynamic approach, the focus of the training was on fostering abilities that are crucial for both personal development and professional success, including effective communication, teamwork, problem-solving, and leadership.

Fig Workshop on Decision Making and Problem Solving was held at the Sambhaji Hall on 21-12-2019 to 21-12-2019

SANTOSH KUMAR SHARMA

Digitally signed by SANTOSH KUMAR SHARMA
DN: C=IN, S=Chhattisgarh, Phone=cf5454ef6c6bd504207baada3e7ead37aefcf4d479af331af609e75d22f145a4, PostalCode=490022, STREET=Durg, OID.2.5.4.65=c9fae72caa0d8a09ecf82112ae0c6c08, SERIALNUMBER=b0b1f6f4e68e16040fc502d19d48f9908f410b1184fac73766d1dfbe6148cf89e, O=Personal, CN=SANTOSH KUMAR SHARMA
Reason: your signing reason here
Location: your signing location here
Date: 2024.05.17 11:51:47+05'30'
Foxit PDF Reader Version: 2023.2.0

Chhatrapati Shivaji Institute of Technology , Durg

Workshop on Decision Making and Problem Solving- Capacity Building and Skills Enhancement Program

List of Participants and Attendance sheet Date: 21-12- 2019

Session 2019-20

S.No.	Name of Students	Enrl. No.	Branch	Year	Signature
1	RITESH KUMAR	BD4868	EEE	3	
2	JAYANT KUMAR	BD4744	EEE	3	
3	ATISH CHAKRABORTY	BD3328	MECH	3	
4	SAKSHI JAIN	BD2900	CIVIL	3	
5	AVINASH BHARTI	BD4711	MECH	3	
6	PRIYANKA KUMARI	AS4231	CSE	3	
7	ABISHAI YABESH PATEL	BD1855	MECH	3	
8	MUKUL KAMLESH HOLKAR	BD2992	CSE	3	
9	HIMANSHU KUMAR	BD4754	EEE	3	
10	JOHN NIKHIL	BD2518	MECH	3	
11	TANMAY SAHU	BD5657	CSE	3	
12	VIKAS PRASAD	BD5768	MECH	3	
13	SAURAV SARKAR	BD2285	CSE	3	
14	AMAN CHANDRAKAR	BD3178	MECH	3	
15	V BHANU PRAKASH	BD2502	Mechatronics	3	
16	TRISHAL MANDRIK	BD3047	CSE	3	
17	MD ABZAD KHAN	BD3022	CSE	3	
18	SAKET KUMAR	BD2314	CSE	3	
19	SAKSHI HIRDANI	BD2927	CIVIL	3	
20	NEELAM KUMAR MORAR	BD2198	CSE	3	
21	SHWETA	BD4738	EEE	3	
22	PRINCE GUPTA	BD2603	CIVIL	3	
23	AMIT KUMAR KHERWAR	BD3143	CSE	3	
24	RAHUL	BD5759	MECH	3	
25	OM SHARMA	BD1821	EEE	3	
26	AYUSHI PANDEY	BD3157	CSE	3	
27	PRAVEEN KUMAR	BD2558	MECH	3	
28	HARSHVARDHAN SINGH	BD2493	MECH	3	
29	PRADEEP KUMAR	BD1989	EEE	3	
30	JAYANTI LAWATARIYA	BD3135	CSE	3	
31	PRACHI BAGDE	BD2380	CIVIL	3	
32	KIRTI VERMA	BD3152	CSE	3	
33	ANUGRAH BHASKARAN	BD3199	CIVIL	3	
34	KISHAN RISHAB SINHA	BD2638	CSE	3	
35	BHANUPRATAP HANKARA	BD4707	MECH	3	
36	NIKHIL CHANDRAKAR	BD2268	CSE	3	
37	SHOURYA SHARMA	BD5215	CSE	3	
38	SHASWAT PATHAK	BD2566	CSE	3	
39	PIYUSH THAKUR	BD1983	EEE	3	

Chhatrapati Shivaji Institute of Technology C.S.I.T. DURG

SANTOSH KUMAR SHARMA

Digitally signed by SANTOSH KUMAR SHARMA
DN: C=IN, S=Chhattisgarh, Phone=cf5454ef6c6bd504207baada3e7ead37aefcf4d479af331af609e75d22f145a4, PostalCode=490022, STREET=Durg, OID.2.5.4.65=c9fae72caa0d8a09ecf82112ae0c6c08, SERIALNUMBER=b0b1f6f4e68e16040fc502d19d48f9908f410b1184fac73766d1dbe6148cf89e, O=Personal, CN=SANTOSH KUMAR SHARMA
Reason: your signing reason here
Location: your signing location here
Date: 2024.05.17 11:51:47+05'30'
Foxit PDF Reader Version: 2023.2.0

S.No.	Name of Students	Enrl. No.	Branch	Year	Signature
40	ROUNIK KOSE	BD2851	CIVIL	3	
41	JHALENDRA DEWANGAN	BD1820	IT	3	
42	KEWALRAJ POUDEL	BD3003	CIVIL	3	
43	HARSHITA DEWANGAN	BD3196	CSE	3	
44	SURBHI DEWANGAN	BD1988	IT	3	
45	MILIND BAGHEL	BD2512	MECH	3	
46	KUNIKA PAINKRA	BD3166	CIVIL	3	
47	SWARAJ AGRAWAL	BD5673	MECH	3	
48	MUKESH SINHA	BD5571	MECH	3	
49	NAYAN KUMAR SAHU	BD2589	CIVIL	3	
50	PRITHVI RAJ SINGH CHOUHAN	BD2300	CSE	3	
51	ABHISHEK PURABIYA	BD3201	MECH	3	
52	NEHA SINHA	BD2605	CIVIL	3	
53	TRIPTI SAHU	BD5021	EEE	3	
54	MANISH KUMAR SAHU	BD1886	CIVIL	3	
55	MALKEET SINGH DHALLA	BD3164	CSE	3	
56	SAURABH KUMAR SINHA	BD5040	EEE	3	
57	NIKHIL KUMAR VAISHY	BD2333	CSE	3	
58	VIPIN SINGH	BD5419	CSE	3	
59	PRAKASH RATHORE	BD2351	CSE	3	
60	VISHAL KUMAR	BD5679	Mechatronics	3	
61	HARSHIT SAHU	BD2528	MECH	3	
62	ASHISH KUJUR	BD3215	MECH	3	
63	GARIMA JANGHEL	BD3190	CIVIL	3	
64	PRERNA SAHU	BD5518	EEE	3	
65	ROSHAN VERMA	BD5756	MECH	3	
66	ISHA SAHU	BD3136	MECH	3	
67	YAMINI	BD4854	EEE	3	
68	AJEET KUMAR SINGH	BD2959	CSE	3	
69	CHITRALEKHA	BD4899	EEE	3	
70	SHREYA RAJPUT	BD5173	CSE	3	
71	ANIRUDDHA THAKUR	BD4691	MECH	3	
72	NAVNEET KUMAR SAHU	BD2988	CIVIL	3	
73	TAMESHWAR KUMAR PATEL	BB1288	CSE	3	
74	ACHINTO KUMAR BANERJEE	BD3138	MECH	3	
75	HARSH RAJ BARLEY	BD2389	MECH	3	
76	KAVITA SONWANI	BD3004	CSE	3	
77	AMIT KUMAR SAHU	BD2626	CSE	3	
78	VIPIN BANCHHOR	BD2878	CSE	3	
79	SHASHANK VAISHNAV	BD2348	CSE	3	
80	PRIYANK SAHU	BD2409	MECH	3	
81	SWETA DEWANGAN	BD5225	CSE	3	
82	VAISHNAVI GUPTA	BD5148	CSE	3	

C.S.I.T.

SANTOSH KUMAR SHARMA

Digitally signed by SANTOSH KUMAR SHARMA
DN: C=IN, S=Chhattisgarh, Phone=cf5454ef6c6bd504207baada3e7ead37aefcf4d479af331af609e75d28145a4, PostalCode=490022, STREET=Durg, OID.2.5.4.65=c9fae72caa0d8a09ecf82112ae0c6c08, SERIALNUMBER=b0b1f6f4e68e16040fc502d19d48f9908f410b1184fac73766d1dbe6148cf89e, O=Personal, CN=SANTOSH KUMAR SHARMA
Reason: your signing reason here
Location: your signing location here
Date: 2024.05.17 11:51:47+05'30'
Foxit PDF Reader Version: 2023.2.0

S.No.	Name of Students	Enrl. No.	Branch	Year	Signature
83	AVINASH SHRIVASTAVA	BD2974	CSE	3	
84	VISHWANATH SONI	BD5116	IT	3	
85	SOMESH NAYAK	BD5744	CIVIL	3	
86	JEE UJJWAL	BA4505	CSE	3	
87	SHIVANI KALE	BD4741	EEE	3	
88	SHASHIKANT MISHRA	BD2873	CIVIL	3	
89	PUSHPENDRA	BD5078	EEE	3	
90	MOHAMMAD HASNAIN QURESHI	BD2991	CIVIL	3	
91	SHREYA VERMA	BD5198	CSE	3	
92	NAVED AHMED KHAN	BD2519	CSE	3	

Chhattisgarh Institute of Technology • DURG • C.S.I.T.

SANTOSH KUMAR SHARMA

Digitally signed by SANTOSH KUMAR SHARMA
DN: C=IN, S=Chhattisgarh, Phone=cf5454ef6c6bd504207baada3e7ead37aefcf4d479af331af609e75d22f145a4, PostalCode=490022, STREET=Durg, OID.2.5.4.65=c9fae72caa0d8a09ecf82112ae0c6c08, SERIALNUMBER=b0b1f6f4e68e16040fc502d19d48f9908f410b1184fac73766d1dbe6148cf89e, O=Personal, CN=SANTOSH KUMAR SHARMA
Reason: your signing reason here
Location: your signing location here
Date: 2024.05.17 11:51:47+05'30'
Foxit PDF Reader Version: 2023.2.0

Chhatrapati Shivaji Institute of Technology, Durg

Training and Placement Cell

Date: 19th December 2019

To,

The Director,
Chhatrapati Shivaji Institute of Technology,
Durg

Subject: Permission for conducting "***Communication Skills***" training classes.

Respected Sir,

As per the meeting convened on 18/12/19, regarding training classes for the students, it is humbly requested to grant us permission for conducting the **"English Language Proficiency Workshop"** for students as mentioned below:

Name of Activity.	Date	Venue	Timing	Students
"English Language Proficiency Workshop"	30th December 2019	G2 Hall	04.00 to 05.30 Pm	Common to all branches

Looking forward for your kind consideration and permission please.

Thanks and Regards

Yours faithfully

Prof. Sanjay Kumar Singh (Head, Training and Placement Cell)

Training & Placement Office
Chhatrapati Shivaji Institute
of Technology, Durg (C.G.)

Permitted

SANTOSH KUMAR SHARMA

Digitally signed by SANTOSH KUMAR SHARMA
DN: C=IN, S=Chhattisgarh, Phone=cf5454ef6c6bd504207baada3e7ead37aefcf4d479af331af609e75d22f145a4, PostalCode=490022, STREET=Durg, OID.2.5.4.65=c9fae72caa0d8a09ecf82112ae0c6c08, SERIALNUMBER=b0b1f6f4e68e16040fc502d19d48f9908f410b1184fac73766d1dbe6148cf89e, O=Personal, CN=SANTOSH KUMAR SHARMA
Reason: your signing reason here
Location: your signing location here
Date: 2024.05.17 11:51:47+05'30'
Foxit PDF Reader Version: 2023.2.0

Chhatrapati Shivaji Institute of Technology, Durg

Training and Placement Cell

Date: 20th December 2019

Notice

All students are hereby informed that the Communication Skills training is going to be conducted as per given details.

Name of Activity: English Language Proficiency Workshop

Date: 30th December 2019

Venue: G2 Hall

Timing: 04:00 to 05:30 PM

Participating Branches: All Engineering Students

This session aims to enhance Communication Skills, which are crucial for personal and professional development. All eligible students should actively participate and make the most out of this opportunity.

Prof. Sanjay Kumar Singh
(Head, Training and Placement Cell)
Training & Placement Office
Chhatrapati Shivaji Institute
of Technology, Durg (C.G.)

SANTOSH KUMAR SHARMA

Digitally signed by SANTOSH KUMAR SHARMA
DN: C=IN, S=Chhattisgarh, Phone=cf5454ef6c6bd504207baada3e7ead37aefcf4d479af331af609e75d22f145a4, PostalCode=490022, STREET=Durg, OID.2.5.4.65=c9fae72caa0d8a09ecf82112ae0c6c08, SERIALNUMBER=b0b1f6f4e68e16040fc502d19d48f9908f410b1184fac73766d1dbe6148cf89e, O=Personal, CN=SANTOSH KUMAR SHARMA
Reason: your signing reason here
Location: your signing location here
Date: 2024.05.17 11:51:47+05'30'
Foxit PDF Reader Version: 2023.2.0

Chhatrapati Shivaji Institute of Technology, Durg

Training and Placement Cell

Report

Name of Activity:	*English Langauge Proficiency Workshop*
Date / Duration :	*30th December 2019, 04:00 to 05:30 PM*
Organized by :	*Training and Placement Department, CSIT Durg*
Participants :	*85 Engineering Students*

On 30th December 2019, the Training and Placement Department of CSIT Durg successfully hosted an English Language Proficiency Workshop. Held in G2 Hall, the event drew participation from 85 engineering students eager to enhance their personal and professional skill sets.

The session was led by Dr. Chandrashekhar Sharma, a renowned expert in the field of Communication Skills. With extensive experience and a dynamic approach, the focus of the training was on fostering abilities that are crucial for both personal development and professional success, including effective communication, teamwork, problem-solving, and leadership.

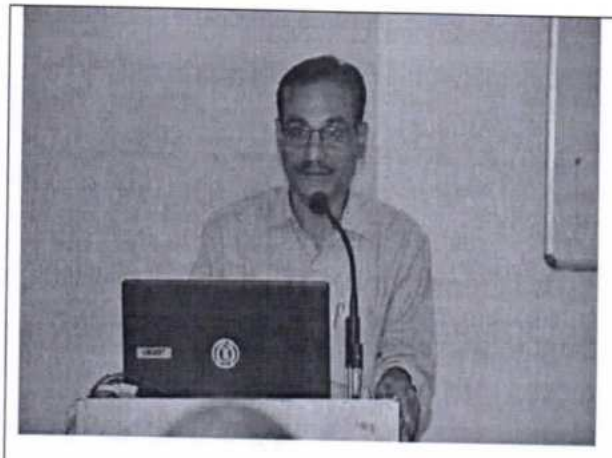

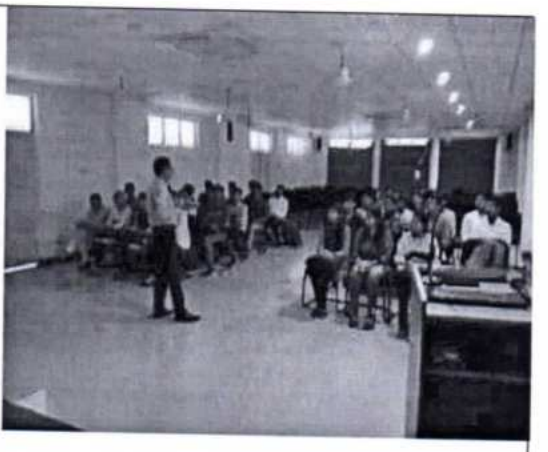

Fig English Language Proficiency Workshop was held at the G2 Hall on 30-12-2019 to 30-12-2019

SANTOSH KUMAR SHARMA

Digitally signed by SANTOSH KUMAR SHARMA
DN: C=IN, S=Chhattisgarh, Phone=cf5454ef6c6bd504207baada3e7ead37aefcf4d479af331af609e75d22f145a4, PostalCode=490022, STREET=Durg, OID.2.5.4.65=c9fae72caa0d8a09ecf82112ae0c6c08, SERIALNUMBER=b0b1f6f4e68e16040fc502d19d48f9908f410b1184fac73766d1dbe6148cf89e, O=Personal, CN=SANTOSH KUMAR SHARMA
Reason: your signing reason here
Location: your signing location here
Date: 2024.05.17 11:51:47+05'30'
Foxit PDF Reader Version: 2023.2.0

Chhatrapati Shivaji Institute of Technology , Durg

English Language Proficiency Workshop- Capacity Building and Skills Enhancement Program

List of Participants and Attendance sheet Date: 30-12- 2019

Session 2019-20

S.No.	Name of Students	Enrl. No.	Branch	Year	Signature
1	HARSHAL CHANDRAKAR	BF1666	MECH	2	
2	AYUSHI GUPTA	BF1711	CSE	2	
3	MUSKAN RATHI	BF1615	IT	2	
4	EKTA VERMA	BF1684	CSE	2	
5	SIMRAN BHARDIYA	BF1743	CIVIL	2	
6	RAJKARAN SAHU	BF1646	MECH	2	
7	CHRISTY FRANCIS	BG4630	Mechatronics	2	
8	KHUSHBOO	BF1739	CIVIL	2	
9	ETESH KUMAR DEWANGAN	BF1738	CIVIL	2	
10	KHILENDRA SAHU	BF1633	EEE	2	
11	PALLAVI NIRMALKAR	BF1705	CSE	2	
12	GEETANSH SWAMY	BF1643	MECH	2	
13	UMA SAHU	BF1729	CIVIL	2	Uma
14	JAYPRAKASH	BF1724	CIVIL	2	
15	DHANANJAY HIRWANI	BF1693	CSE	2	
16	AMAN GUPTA	BF1702	CSE	2	
17	ARYAN THAKUR	AR9981	CIVIL	2	mohit
18	MOHIT KUMAR	BG4343	CIVIL	2	mohit
19	TEMESHWAR SINGH RAJWADE	BF1642	Mechatronics	2	
20	ALIZAR FARHAN	BF1699	CSE	2	
21	ASIF KHAN	BF1645	MECH	2	
22	KANCHAN NAWIK	BF1719	CSE	2	
23	TIKESHWARI	BF1686	CSE	2	
24	RAUNAK SONBOIR	BF1625	IT	2	
25	TEJ PRAKASH	AR9646	MECH	2	
26	KARAN DAVANDE	BF1718	CSE	2	
27	PRADYUM PARMAR	BF1674	CSE	2	
28	UPASANA SAHU	BF1626	IT	2	
29	FAIZAN KHAN	BF1641	Mechatronics	2	
30	PRATEEK T JACOB	BF1648	MECH	2	
31	DEEPANSHU SAHU	BF1671	CSE	2	
32	POONAM KASHYAP	BF1673	CSE	2	
33	GULSHAN MARKANDE	BF1624	IT	2	
34	GHANSHYAM SINHA	BF1726	CIVIL	2	
35	ABHISHEK KUMAR JHARIYA	BF1698	CSE	2	
36	NOHAR NISHAD	BF1630	EEE	2	
37	SHUBHAM	BF1656	MECH	2	
38	TWINKAL VERMA	BF1676	CSE	2	
39	AVINASH GUPTA	AP7364	CIVIL	2	

Chhatrapati Shivaji Institute of Technology C.S.I.T. DURG

SANTOSH KUMAR SHARMA

Digitally signed by SANTOSH KUMAR SHARMA
DN: C=IN, S=Chhattisgarh, Phone=cf5454ef6c6bd504207baada3e7ead37aefcf4d479af331af609e75d22f145a4, PostalCode=490022, STREET=Durg, OID.2.5.4.65=c9fae72caa0d8a09ecf82112ae0c6c08, SERIALNUMBER=b0b1f6f4e68e16040fc502d19d48f9908f410b1184fac73766d1dbe6148cf89e, O=Personal, CN=SANTOSH KUMAR SHARMA
Reason: your signing reason here
Location: your signing location here
Date: 2024.05.17 11:51:47+05'30'
Foxit PDF Reader Version: 2023.2.0

S.No.	Name of Students	Enrl. No.	Branch	Year	Signature
40	ANURAG DHANKAR	BF1730	CIVIL	2	
41	DAMAN LAL	BF1638	EEE	2	
42	RAJENDRA KUMAR KURRE	BF1653	MECH	2	
43	CHANDRAKANT SAHU	BF1687	CSE	2	
44	MUKESH PANDIT	BF1618	IT	2	
45	TRIYANK KUMAR PATRO	BF1701	CSE	2	
46	ANKITA	BF1721	CSE	2	
47	ASHISH KUMAR BHARTI	BF1664	MECH	2	
48	RISHABH KESHARWANI	BF1737	CIVIL	2	
49	SIMPAL ANIL DALWALE	BF1708	CSE	2	
50	ABHISHEK CHAWDA	BF1740	CIVIL	2	
51	KUNDANLAL	BF1660	MECH	2	
52	ANJALI DHANKAR	BF1631	EEE	2	
53	SHAURYA RAJ JHA	BF1665	MECH	2	
54	SHISHIR CHOUDHARY	BF1714	CSE	2	
55	RASPRIYA SINGH	BF1647	MECH	2	
56	FALGUNI	BF1709	CSE	2	
57	DHANANJAY	BF1620	IT	2	
58	MOHAN CHANDRA JOGI	BJ7193	MECH	2	
59	ANIMESH VERMA	BF1627	IT	2	
60	JAYESH PAWAR	BF1742	CIVIL	2	
61	GULSHAN KUMAR	BF1663	MECH	2	
62	ABHISHEK SHRIVASTAVA	BF1623	IT	2	
63	PUSHPANJALI	BF1734	CIVIL	2	
64	MANISH KUMAR	BF1634	EEE	2	
65	KIRTI SAHU	BF1632	EEE	2	
66	RASHMI KALBHORE	BF1640	Mechatronics	2	
67	RITIKA SAHU	BF2396	EEE	2	
68	PRASHI SWAMY	BF1659	MECH	2	
69	HEMSHANKAR SHARPA	BF1621	IT	2	
70	MEGHA MARKAM	BF1736	CIVIL	2	
71	ROSHANI SAHU	BF1733	CIVIL	2	
72	OMKAR S KUMAR	BF1710	CSE	2	
73	ANKIT GARG	BF1629	EEE	2	
74	V SUHASINI	BF1744	CIVIL	2	
75	VARUN CHANDRA	BF1675	CSE	2	
76	NIDHI DUBEY	BF1707	CSE	2	
77	JAY PRAKASH VERMA	BF1680	CSE	2	
78	TAMRADHWAJ SIRMAUR	BF1732	CIVIL	2	
79	HARSHA DESHLAHARE	BF1728	CIVIL	2	
80	SHESH NARAYAN	BF1668	CSE	2	
81	ABHISHEK TARAK	BF1692	CSE	2	
82	DEEPAK KUMARSINHA	BF1636	EEE	2	

C.S.I.T. Institute of Technology

SANTOSH KUMAR SHARMA

Digitally signed by SANTOSH KUMAR SHARMA
DN: C=IN, S=Chhattisgarh, Phone=cf5454ef6c6bd504207baada3e7ead37aefcf4d479af331af609e75d22f145a4, PostalCode=490022, STREET=Durg, OID.2.5.4.65=c9fae72caa0d8a09ecf82112ae0c6c08, SERIALNUMBER=b0b1f6f4e68e16040fc502d19d48f9908f410b1184fac73766d1dbe6148cf89e, O=Personal, CN=SANTOSH KUMAR SHARMA
Reason: your signing reason here
Location: your signing location here
Date: 2024.05.17 11:51:47+05'30'
Foxit PDF Reader Version: 2023.2.0

S.No.	Name of Students	Enrl. No.	Branch	Year	Signature
83	PRAVEEN KUMAR	BF1683	CSE	2	
84	OSHEEN VASUDEVAN	BF1722	CSE	2	
85	VINOD NIYAL	BF1725	CIVIL	2	

Chhatrapati Shivaji Institute of Technology DURG C.S.I.T.

SANTOSH KUMAR SHARMA

Digitally signed by SANTOSH KUMAR SHARMA
DN: C=IN, S=Chhattisgarh, Phone=cf5454ef6c6bd504207baada3e7ead37aefcf4d479af331af609e75d22f145a4, PostalCode=490022, STREET=Durg, OID.2.5.4.65=c9fae72caa0d8a09ecf82112ae0c6c08, SERIALNUMBER=b0b1f6f4e68e16040fc502d19d48f9908f410b1184fac73766d1dbe6148cf89e, O=Personal, CN=SANTOSH KUMAR SHARMA
Reason: your signing reason here
Location: your signing location here
Date: 2024.05.17 11:51:47+05'30'
Foxit PDF Reader Version: 2023.2.0

Chhatrapati Shivaji Institute of Technology, Durg

Training and Placement Cell

Date: 3rd January 2020

To,

The Director,
Chhatrapati Shivaji Institute of Technology,
Durg

Subject: Permission for conducting "***Communication Skills***" training classes.

Respected Sir,

As per the meeting convened on 03/1/2020, regarding training classes for the students, it is humbly requested to grant us permission for conducting the **"Public Speaking and Presentation Skills Workshop"** for students as mentioned below:

Name of Activity.	Date	Venue	Timing	Students
"Public Speaking and Presentation Skills Workshop"	6th January 2020	G2 Hall	04.00 to 05.30 Pm	Common to all branches

Looking forward for your kind consideration and permission please.

Thanks and Regards

Yours faithfully

Prof. Sanjay Kumar Singh
(Head, Training and Placement Cell)
Training & Placement Officer
Chhatrapati Shivaji Institute
of Technology, Durg (C.G.)

Permitted

SANTOSH KUMAR SHARMA

Digitally signed by SANTOSH KUMAR SHARMA
DN: C=IN, S=Chhattisgarh, Phone=
cf5454ef6c6bd504207baada3e7ead37aefcf4d479af331af609
e75d22f145a4, PostalCode=490022, STREET=Durg,
OID.2.5.4.65=c9fae72caa0d8a09ecf82112ae0c6c08,
SERIALNUMBER=
b0b1f6f4e68e16040fc502d19d48f9908f410b1184fac73766d1
dfbe6148cf89e, O=Personal, CN=SANTOSH KUMAR
SHARMA
Reason: your signing reason here
Location: your signing location here
Date: 2024.05.17 11:51:47+05'30'
Foxit PDF Reader Version: 2023.2.0

Chhatrapati Shivaji Institute of Technology, Durg

Training and Placement Cell

Date: 4th January 2020

Notice

All students are hereby informed that the Communication Skills training is going to be conducted as per given details.

Name of Activity: Public Speaking and Presentation Skills Workshop

Date: 6th January 2020

Venue: G2 Hall

Timing: 04:00 to 05:30 PM

Participating Branches: All Engineering Students

This session aims to enhance Communication Skills, which are crucial for personal and professional development. All eligible students should actively participate and make the most out of this opportunity.

Prof. Sanjay Kumar Singh
(Head, Training and Placement Cell)
Training & Placement Officer
Chhatrapati Shivaji Institute
of Technology, Durg (C.G.)

SANTOSH KUMAR SHARMA

Digitally signed by SANTOSH KUMAR SHARMA
DN: C=IN, S=Chhattisgarh, Phone=
cf5454ef6c6bd504207baada3e7ead37aefcf4d479af331af609
e75d22f145a4, PostalCode=490022, STREET=Durg,
OID.2.5.4.65=c9fae72caa0d8a09ecf82112ae0c6c08,
SERIALNUMBER=
b0b16f4e68e16040fc502d19d48f9908f410b1184fac73766d1
dbe6148cf89e, O=Personal, CN=SANTOSH KUMAR
SHARMA
Reason: your signing reason here
Location: your signing location here
Date: 2024.05.17 11:51:47+05'30'
Foxit PDF Reader Version: 2023.2.0

Chhatrapati Shivaji Institute of Technology, Durg

Training and Placement Cell

Report

Name of Activity:	*Public Speaking and Presentation Skills Workshop*
Date / Duration :	*6th January 2020, 04:00 to 05:30 PM*
Organized by :	*Training and Placement Department, CSIT Durg*
Participants :	*110 Engineering Students*

On 6th January 2020, the Training and Placement Department of CSIT Durg successfully hosted a Public Speaking and Presentation Skills Workshop. Held in G2 Hall, the event drew participation from 110 engineering students eager to enhance their personal and professional skill sets.

The session was led by Dr. Chandrashekhar Sharma, a renowned expert in the field of Communication Skills. With extensive experience and a dynamic approach, the focus of the training was on fostering abilities that are crucial for both personal development and professional success, including effective communication, teamwork, problem-solving, and leadership.

Fig Public Speaking and Presentation Skills Workshop was held at the G2

SANTOSH KUMAR SHARMA

Digitally signed by SANTOSH KUMAR SHARMA
DN: C=IN, S=Chhattisgarh, Phone=cf5454ef6c6bd504207baada3e7ead37aefcf4d479af331af609e75d22f145a4, PostalCode=490022, STREET=Durg, OID.2.5.4.65=c9fae72caa0d8a09ecf82112ae0c6c08, SERIALNUMBER=b0b1f6f4e68e16040fc502d19d48f9908f410b1184fac73766d1dbe61488cf89e, O=Personal, CN=SANTOSH KUMAR SHARMA
Reason: your signing reason here
Location: your signing location here
Date: 2024.05.17 11:51:47+05'30'
Foxit PDF Reader Version: 2023.2.0

Chhatrapati Shivaji Institute of Technology , Durg

Public Speaking and Presentation Skills Workshop- Capacity Building and Skills Enhancement Program

List of Participants and Attendance sheet Date: 06-01- 2020

Session 2019-20

S.No.	Name of Students	Enrl. No.	Branch	Year	Signature
1	VINI NAYAK	BH3475	CSE	1	
2	DRISHTY PAL	BH3142	Mechatronics	1	
3	AAKANSHA LAL NETAM	BH3427	CSE	1	
4	SHUBHI SINGH	BH3469	CSE	1	
5	ANKIT KUMAR	BH3436	CSE	1	
6	DHEERAJ KUMAR PATEL	BH3447	CSE	1	
7	KHILESH SAHU	BH4092	IT	1	
8	DEEPIKA SAHU	BH4751	EEE	1	
9	SRISHTI DEWANGAN	BH3470	CSE	1	
10	AVINASH SAHU	BH4084	IT	1	
11	AYUSH YADAV	BH3441	CSE	1	
12	RISHABH KUMAR DESHMUKH	BH2036	CIVIL	1	
13	AFROZ ANSARI	BH3431	CSE	1	
14	ABDUL RAHMAN	BH3428	CSE	1	
15	KARAN KUMAR SAHU	BH4091	IT	1	
16	ROHIT KUMAR SAHU	BH2544	MECH	1	
17	SURYAKANT TAMRAKAR	BH4764	EEE	1	
18	MANEESH KEWAT	BH4758	EEE	1	
19	DHARMENDRA CHANDRAKAR	BH2029	CIVIL	1	
20	DANI RAM SAHU	BH4086	IT	1	
21	MADHU	BH4093	IT	1	
22	NAYAN CHANDRAKAR	BH2035	CIVIL	1	
23	NITESH KUMAR	BH4096	IT	1	
24	GITESH KUMAR	BH3449	CSE	1	
25	ANCHAL SINGH BAGHEL	BH3435	CSE	1	
26	JAFAR KHAN	BH2030	CIVIL	1	
27	BHISHAM RATRE	BH2028	CIVIL	1	
28	LUCKY SAHU	BH3456	CSE	1	
29	ROHIT SONI	BH4100	IT	1	
30	SHRIYA THAKUR	BH3468	CSE	1	
31	MANISH SAHU	BH2539	MECH	1	
32	R TUSHAR	BH4098	IT	1	
33	RAKSHA SHARMA	BH3464	CSE	1	
34	NIKHIL LILWANI	BH3459	CSE	1	
35	PRITI KUNDU	BH3463	CSE	1	
36	SANKALP SHARMA	BH4101	IT	1	
37	AVINASH MARKAM	BH2027	CIVIL	1	
38	YASHPAL GANGESHWAR	BH2039	CIVIL	1	
39	PRAVEEN VERMA	BH3461	CSE	1	

C.S.I.T. DURG

SANTOSH KUMAR SHARMA

Digitally signed by SANTOSH KUMAR SHARMA
DN: C=IN, S=Chhattisgarh, Phone=cf5454ef6c6bd504207baada3e7ead37aefcf4d479af331af609e75d22f145a4, PostalCode=490022, STREET=Durg, OID.2.5.4.65=c9fae72caa0d8a09ecf82112ae0c6c08, SERIALNUMBER=b0b1f6f4e68e16040fc502d19d48f9908f410b1184fac73766d1dfbe6148cf89e, O=Personal, CN=SANTOSH KUMAR SHARMA
Reason: your signing reason here
Location: your signing location here
Date: 2024.05.17 11:51:47+05'30'
Foxit PDF Reader Version: 2023.2.0

S.No.	Name of Students	Enrl. No.	Branch	Year	Signature
40	VAIBHAV SULE	BH3472	CSE	1	
41	BHOOMIKA SAHU	BH3442	CSE	1	Bhoomika
42	MAHIMA	BH4094	IT	1	
43	UTKARSH DESHMUKH	BH2545	MECH	1	Utkarsh
44	MANISH KUMAR	BH2032	CIVIL	1	
45	AMAN SAHOO	BH3434	CSE	1	Aman
46	CHANDAN DHRUV	BH3443	CSE	1	Chandan
47	MONIKA VERMA	BH4095	IT	1	
48	VIGYA RAIPURIYA	BH4103	IT	1	Vigya
49	HOSHANG KUMAR SAHU	BH4090	IT	1	Hosang
50	KAVITA	BH3454	CSE	1	
51	RAHUL KUMAR	BH2543	MECH	1	Rahul
52	VIDHI SAWAI	BH2038	CIVIL	1	Vidhi
53	L DEEPAK NARAYANA	BH2538	MECH	1	L Deepak
54	AJEET VERMA	BH4748	EEE	1	Ajeet
55	POSHAN KUMAR	BH4760	EEE	1	Poshan
56	PREYASH KUMAR	BH3462	CSE	1	
57	ASHTIK KUMAR PRAJAPATI	BH3438	CSE	1	Ashtik
58	MVS VARUN	BH3457	CSE	1	
59	KULDEEP SAHU	BH3144	Mechatronics	1	kuldeep
60	MAITREE	BH4757	EEE	1	Maitree
61	SHRADDHANJALI	BH4102	IT	1	Shraddhanjali
62	KUNAL DEWANGAN	BH2537	MECH	1	
63	RISHABH SHRIVASTAVA	BH3465	CSE	1	Rishabh
64	PIYUSH VERMA	BH2541	MECH	1	
65	HEMLATA VERMA	BH3452	CSE	1	Hemlata
66	RAMAN KUMAR PARGANIHA	BH4761	EEE	1	
67	MAYANK SONI	BH2033	CIVIL	1	Mayank
68	KEHKASA ANJUM	BH3455	CSE	1	
69	YUGAL KISHOR SAHU	BH2040	CIVIL	1	Kehkasa
70	DURGESH SAHU	BH4087	IT	1	
71	NAMAN KHANDELWAL	BH3458	CSE	1	Naman
72	DEEPIKA	BH4750	EEE	1	
73	AYESHA PARVEEN MIRZA	BH4085	IT	1	Ayesha
74	AJEET KUMAR DEWANGAN	BH2026	CIVIL	1	Ajeet
75	AKASH AGRAWAL	BH3432	CSE	1	Akash
76	PRANJAL PANDEY	BH2542	MECH	1	
77	DAYANIDHI SAHU	BH3445	CSE	1	Dayanidhi
78	HARSH KUMAR DESHMUKH	BH3451	CSE	1	Harsh
79	KHILENDRA PRASAD VERMA	BH2031	CIVIL	1	Khilendra
80	ABHISHEK RAI	BH3429	CSE	1	Abhishek
81	HULENDAR	BI1401	MECH	1	Hulendar
82	VEENA SAHU	BH3474	CSE	1	

Shri Shankarachary Institute of Technology & Management C.S.I.T. DURG

SANTOSH KUMAR SHARMA

Digitally signed by SANTOSH KUMAR SHARMA
DN: C=IN, S=Chhattisgarh, Phone=cf5454ef6c6bd504207baada3e7ead37aefcf4d479af331af609e75d22f145a4, PostalCode=490022, STREET=Durg, OID.2.5.4.65=c9fae72caa0d8a09ecf82112ae0c6c08, SERIALNUMBER=b0b1f6f4e68e16040fc502d19d48f9908f410b1184fac73766d1dbe6148cf89e, O=Personal, CN=SANTOSH KUMAR SHARMA
Reason: your signing reason here
Location: your signing location here
Date: 2024.05.17 11:51:47+05'30'
Foxit PDF Reader Version: 2023.2.0

S.No.	Name of Students	Enrl. No.	Branch	Year	Signature
83	ESHITA KUMARI GODSORA	BH4088	IT	1	Eshita
84	DUPESH KUMAR DEWANGAN	BH2535	MECH	1	Dupesh
85	ANKIT NAYAK	BH3437	CSE	1	
86	ROHIT SRIVASTAVA	BH3466	CSE	1	
87	PURUSHOTTAM DHIVER	BH4097	IT	1	
88	MANISH KUMAR SAHU	BH4759	EEE	1	Manish
89	SHUBHAM SINGH	BH4763	EEE	1	
90	ASHU JAISWAL	BH3439	CSE	1	Ashu
91	VEDANK PACHKAWADE	BH3473	CSE	1	Vedank
92	VIVEK KUMAR YADAV	BH4104	IT	1	
93	JAYANT KUMAR	BH3143	Mechatronics	1	Jayant
94	SAGAR JAISWAL	BH4762	EEE	1	Sagar
95	GAGAN SHUKTEL	BH3448	CSE	1	
96	KAUSHAL DEWANGAN	BH2536	MECH	1	Kaushal
97	VIRENDRA PANDIT	BH2547	MECH	1	Virendra
98	AKASH SHRIVASTAV	BH3433	CSE	1	Akash
99	DHALENDRA KUMAR MESHRAM	BH3446	CSE	1	
100	SANJANA GOVINDANI	BH3467	CSE	1	Sanjana
101	JAI DESHMUKH	BH4754	EEE	1	JAI
102	YOGESH CHANDRAKAR	BH3476	CSE	1	Yogesh
103	P HARSHIT KUMAR	BH3460	CSE	1	P Harshit
104	JHAMESH KUMAR	BH4755	EEE	1	
105	CHANDRIKA	BH4749	EEE	1	Chandrika
106	MOHD HASNAIN ASHFAQ	BH2034	CIVIL	1	
107	AYUSH CHANDRA	BH3440	CSE	1	Ayush
108	D KRISHANU PRABHU	BH3444	CSE	1	D. Krishnu
109	SANNIDHI PUSHPEY	BH3145	Mechatronics	1	Sannidhi
110	TUSHAR YADAV	BH3471	CSE	1	Tushar

Shri Shankaracharya Institute of Technology DURG C.S.I.T.

SANTOSH KUMAR SHARMA

Digitally signed by SANTOSH KUMAR SHARMA
DN: C=IN, S=Chhattisgarh, Phone=cf5454ef6c6bd504207baada3e7ead37aefcf4d479af331af609e75d28145a4, PostalCode=490022, STREET=Durg, OID.2.5.4.65=c9fae72caa0d8a09ecf82112ae0c6c08, SERIALNUMBER=b0b1f6f4e68e16040fc502d19d48f9908f410b1184fac73766d1dbe6148cf89e, O=Personal, CN=SANTOSH KUMAR SHARMA
Reason: your signing reason here
Location: your signing location here
Date: 2024.05.17 11:51:47+05'30'
Foxit PDF Reader Version: 2023.2.0

Chhatrapati Shivaji Institute of Technology, Durg

Training and Placement Cell

Date: 17th January 2020

To,

The Director,
Chhatrapati Shivaji Institute of Technology,
Durg

Subject: Permission for conducting "***ICT and Computing Skills***" training classes.

Respected Sir,

As per the meeting convened on 16/1/2020, regarding training classes for the students, it is humbly requested to grant us permission for conducting the **"Digital Literacy Workshop"** for students as mentioned below:

Name of Activity.	**Date**	**Venue**	**Timing**	**Students**
"Digital Literacy Workshop"	21st January 2020	Computer Lab 10 and Lab 6	04.00 to 05.30 Pm.	Common to all branches

Looking forward for your kind consideration and permission please.

Thanks and Regards

Yours faithfully

Prof. Sanjay Kumar Singh
(Head, Training and Placement Cell)

Training & Placement Officer
Chhatrapati Shivaji Institute
of Technology, Durg (C.G.)

Permitted

SANTOSH KUMAR SHARMA

Digitally signed by SANTOSH KUMAR SHARMA
DN: C=IN, S=Chhattisgarh, Phone=cf5454ef6c6bd504207baada3e7ead37aefcf4d479af331af609e75d2f145a4, PostalCode=490022, STREET=Durg, OID.2.5.4.65=c9fae72caa0d8a09ecf82112ae0c6c08, SERIALNUMBER=b0b1f6f4e68e16040fc502d19d48f9908f410b1184fac73766d1dbe6148cf89e, O=Personal, CN=SANTOSH KUMAR SHARMA
Reason: your signing reason here
Location: your signing location here
Date: 2024.05.17 11:51:47+05'30'
Foxit PDF Reader Version: 2023.2.0

Chhatrapati Shivaji Institute of Technology, Durg

Training and Placement Cell

Date: 18th January 2020

Notice

All students are hereby informed that the ICT and Computing Skills training is going to be conducted as per given details.

Name of Activity: Digital Literacy Workshop

Date: 21st January 2020

Venue: Computer Lab 10 and Lab 6

Timing: 04:00 to 05:30 PM

Participating Branches: All Engineering Students

This session aims to enhance ICT and Computing Skills, which are crucial for personal and professional development. All eligible students should actively participate and make the most out of this opportunity.

Prof. Sanjay Kumar Singh
(Head, Training and Placement Cell)
Training & Placement Office,
Chhatrapati Shivaji Institute
of Technology, Durg (C.G.)

SANTOSH KUMAR SHARMA

Digitally signed by SANTOSH KUMAR SHARMA
DN: C=IN, S=Chhattisgarh, Phone=
cf5454ef6c6bd504207baada3e7ead37aefcf4d479af331af609
e75d22f145a4, PostalCode=490022, STREET=Durg,
OID.2.5.4.65=c9fae72caa0d8a09ecf82112ae0c6c08,
SERIALNUMBER=
b0b1f6f4e68e16040fc502d19d48f9908f410b1184fac73766d1
dbe6148cf89e, O=Personal, CN=SANTOSH KUMAR
SHARMA
Reason: your signing reason here
Location: your signing location here
Date: 2024.05.17 11:51:47+05'30'
Foxit PDF Reader Version: 2023.2.0

Chhatrapati Shivaji Institute of Technology, Durg

Training and Placement Cell

Report

Name of Activity:	*Digital Literacy Workshop*
Date / Duration :	*21st January 2020, 04:00 to 05:30 PM*
Organized by :	*Training and Placement Department, CSIT Durg*
Participants :	*95 Engineering Students*

On 21st January 2020, the Training and Placement Department of CSIT Durg successfully hosted a Digital Literacy Workshop. Held in Computer Lab 10 and Lab 6, the event drew participation from 95 engineering students eager to enhance their personal and professional skill sets.

The session was led by Mr. Kranti Jain, a renowned expert in the field of ICT and Computing Skills. With extensive experience and a dynamic approach, the focus of the training was on fostering abilities that are crucial for both personal development and professional success, including effective communication, teamwork, problem-solving, and leadership.

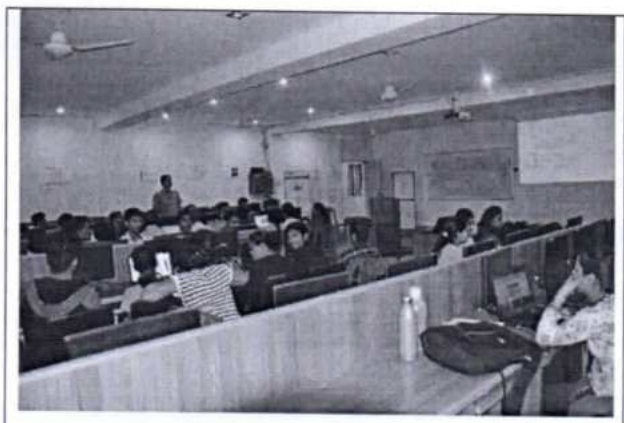

Fig Digital Literacy Workshop was held at the Computer Lab 10 and Lab 6

SANTOSH KUMAR SHARMA

Digitally signed by SANTOSH KUMAR SHARMA
DN: C=IN, S=Chhattisgarh, Phone=cf5454ef6c6bd504207baada3e7ead37aefcf4d479af331af609e75d22f145a4, PostalCode=490022, STREET=Durg, OID.2.5.4.65=c9fae72caa0d8a09ecf82112ae0c6c08, SERIALNUMBER=b0b1f6f4e68e16040fc502d19d48f9908f410b1184fac73766d1dbe6148cf89e, O=Personal, CN=SANTOSH KUMAR SHARMA
Reason: your signing reason here
Location: your signing location here
Date: 2024.05.17 11:51:47+05'30'
Foxit PDF Reader Version: 2023.2.0

Chhatrapati Shivaji Institute of Technology , Durg

Digital Literacy Workshop- Capacity Building and Skills Enhancement Program

List of Participants and Attendance sheet Date: 21-01- 2020

Session 2019-20

S.No.	Name of Students	Enrl. No.	Branch	Year	Signature
1	ASHWANI KUMAR SINGH	BF1637	EEE	2	
2	MAYANK BANCHHOR	BF1679	CSE	2	Mayank
3	NAVEEN KUMAR SAHU	BF1655	MECH	2	Naveen.
4	ANUBHAV KUMAR	BF1616	IT	2	Anubhav
5	T SAI SUPRIYA	BF1700	CSE	2	
6	OMKAR SHRIVAS	BF1650	MECH	2	Omkar
7	SANJAY SINGH RAJPUT	BF1741	CIVIL	2	
8	CHITRA PATNAIK	BF1681	CSE	2	Chitra
9	RIYA MISHRA	BF1720	CSE	2	Riya
10	JEET KUMAR DEWANGAN	BF1661	MECH	2	Jeetkumar
11	VIKASH MAHOBIYA	BF1635	EEE	2	Vikash.
12	NAVEEN KUMAR VAISNAV	BF1667	CSE	2	Naveen
13	VINAY CHAUHAN	BF1672	CSE	2	Vinay
14	RUHIKA SAW	BF1706	CSE	2	
15	RUCHIKA SAHU	BF1669	CSE	2	Ruchika Sahu
16	MERAJ AHMED	BF1690	CSE	2	
17	DHANANJAY	BF1731	CIVIL	2	Dhananjay
18	BHUVESH KUMAR	BF1689	CSE	2	Bhuvesh.
19	JAYDEEP YADAV	BF1677	CSE	2	
20	YASHIL RAMTEKE	BD0455	MECH	2	Yashil
21	VAIBHAV SAHU	BF1678	CSE	2	Vaibhav
22	YOGESHWAR	BF1657	MECH	2	Yogeshwar
23	SOMNATH SEN	BF1628	Mechatronics	2	Somnath.
24	VIKAS DAS KOSRE	BF1619	IT	2	
25	MANISH KUMAR SAHU	BF1685	CSE	2	Manish
26	J BHARTI	BF1617	IT	2	
27	RISHABH GAUTAM	BF1694	CSE	2	Rishabh
28	SHUBHAM SHARMA	BF1695	CSE	2	
29	ANMOL SINGH SAROYA	BF1644	MECH	2	Anmol
30	ANNU KASHYAP	BF1727	CIVIL	2	Annukashyap
31	YUGAL DESHMUKH	BF1649	MECH	2	Sanju
32	SANJU KUMAR GAJENDRA	BF1735	CIVIL	2	
33	SABAHAT NAAZ	BF1713	CSE	2	Sabahat
34	P. V. SWATI	BF1704	CSE	2	
35	MORJDHWAJ YADAV	BF1658	MECH	2	P.V. Swati
36	AMBALIKA SHARMA	BF1715	CSE	2	
37	SHIVAM SHARMA	BF1691	CSE	2	Shivam
38	SAKSHI HIRALKAR	BF1712	CSE	2	Sakshi
39	SAURABH KUMAR	BF1682	CSE	2	

SANTOSH KUMAR SHARMA

Digitally signed by SANTOSH KUMAR SHARMA
DN: C=IN, S=Chhattisgarh, Phone=cf5454ef6c6bd504207baada3e7ead37aefcf4d479af331af609e75d28145a4, PostalCode=490022, STREET=Durg, OID.2.5.4.65=c9fae72caa0d8a09ecf82112ae0c6c08, SERIALNUMBER=b0b1f6f4e68e16040fc502d19d48f9908f410b1184fac73766d1dbe6148cf89e, O=Personal, CN=SANTOSH KUMAR SHARMA
Reason: your signing reason here
Location: your signing location here
Date: 2024.05.17 11:51:47+05'30'
Foxit PDF Reader Version: 2023.2.0

S.No.	Name of Students	Enrl. No.	Branch	Year	Signature
40	TARAN	BF1654	MECH	2	
41	SHRIKANT SAHU	BF1652	MECH	2	
42	TEJ PRAKASH	AR9646	MECH	2	
43	RITIKA SAHU	BF2396	EEE	2	
44	VINOD NIYAL	BF1725	CIVIL	2	
45	GEETANSH SWAMY	BF1643	MECH	2	
46	HARSHA DESHLAHARE	BF1728	CIVIL	2	
47	JAYESH PAWAR	BF1742	CIVIL	2	
48	SHISHIR CHOUDHARY	BF1714	CSE	2	
49	ABHISHEK CHAWDA	BF1740	CIVIL	2	
50	PRATEEK T JACOB	BF1648	MECH	2	
51	KHUSHBOO	BF1739	CIVIL	2	
52	ABHISHEK SHRIVASTAVA	BF1623	IT	2	
53	OMKAR S KUMAR	BF1710	CSE	2	
54	CHRISTY FRANCIS	BG4630	Mechatronics	2	
55	VARUN CHANDRA	BF1675	CSE	2	
56	DHANANJAY HIRWANI	BF1693	CSE	2	
57	SIMRAN BHARDIYA	BF1743	CIVIL	2	
58	TWINKAL VERMA	BF1676	CSE	2	
59	MANISH KUMAR	BF1634	EEE	2	
60	MEGHA MARKAM	BF1736	CIVIL	2	
61	CHANDRAKANT SAHU	BF1687	CSE	2	
62	DEEPAK KUMARSINHA	BF1636	EEE	2	
63	EKTA VERMA	BF1684	CSE	2	EKTA
64	HARSHAL CHANDRAKAR	BF1666	MECH	2	
65	RAJKARAN SAHU	BF1646	MECH	2	
66	NOHAR NISHAD	BF1630	EEE	2	
67	DHANANJAY	BF1620	IT	2	
68	AMAN GUPTA	BF1702	CSE	2	Aman
69	JAYPRAKASH	BF1724	CIVIL	2	
70	ABHISHEK KUMAR JHARIYA	BF1698	CSE	2	
71	KARAN DAVANDE	BF1718	CSE	2	
72	MOHIT KUMAR	BG4343	CIVIL	2	
73	UPASANA SAHU	BF1626	IT	2	
74	PUSHPANJALI	BF1734	CIVIL	2	
75	GULSHAN KUMAR	BF1663	MECH	2	
76	GHANSHYAM SINHA	BF1726	CIVIL	2	
77	TAMRADHWAJ SIRMAUR	BF1732	CIVIL	2	
78	PALLAVI NIRMALKAR	BF1705	CSE	2	
79	RAJENDRA KUMAR KURRE	BF1653	MECH	2	
80	NIDHI DUBEY	BF1707	CSE	2	Nidhi
81	SHUBHAM	BF1656	MECH	2	
82	AYUSHI GUPTA	BF1711	CSE	2	

SANTOSH KUMAR SHARMA

Digitally signed by SANTOSH KUMAR SHARMA
DN: C=IN, S=Chhattisgarh, Phone=cf5454ef6c6bd504207baada3e7ead37aefcf4d479af331af609e75d28145a4, PostalCode=490022, STREET=Durg, OID.2.5.4.65=c9fae72caa0d8a09ecf82112ae0c6c08, SERIALNUMBER=b0b1f6f4e68e16040fc502d19d48f9908f410b1184fac73766d1dbe6148cf89e, O=Personal, CN=SANTOSH KUMAR SHARMA
Reason: your signing reason here
Location: your signing location here
Date: 2024.05.17 11:51:47+05'30'
Foxit PDF Reader Version: 2023.2.0

S.No.	Name of Students	Enrl. No.	Branch	Year	Signature
83	V SUHASINI	BF1744	CIVIL	2	
84	SHESH NARAYAN	BF1668	CSE	2	
85	KUNDANLAL	BF1660	MECH	2	
86	ANIMESH VERMA	BF1627	IT	2	
87	PRAVEEN KUMAR	BF1683	CSE	2	
88	MUSKAN RATHI	BF1615	IT	2	
89	SHAURYA RAJ JHA	BF1665	MECH	2	
90	ETESH KUMAR DEWANGAN	BF1738	CIVIL	2	
91	HEMSHANKAR SHARPA	BF1621	IT	2	
92	MUKESH PANDIT	BF1618	IT	2	
93	TIKESHWARI	BF1686	CSE	2	
94	PRADYUM PARMAR	BF1674	CSE	2	
95	RASPRIYA SINGH	BF1647	MECH	2	

Chhattisgarh Swami Vivekanand Technical University Bhilai Institute of Technology DURG C.S.I.T.

SANTOSH KUMAR SHARMA

Digitally signed by SANTOSH KUMAR SHARMA
DN: C=IN, S=Chhattisgarh, Phone=cf5454ef6c6bd504207baada3e7ead37aefcf4d479af331af609e75d22f145a4, PostalCode=490022, STREET=Durg, OID.2.5.4.65=c9fae72caa0d8a09ec82112ae0c6c08, SERIALNUMBER=b0b1f6f4e68e16040fc502d19d48f9908f410b1184fac73766d1dfbe6148cf89e, O=Personal, CN=SANTOSH KUMAR SHARMA
Reason: your signing reason here
Location: your signing location here
Date: 2024.05.17 11:51:47+05'30'
Foxit PDF Reader Version: 2023.2.0

Chhatrapati Shivaji Institute of Technology, Durg

Training and Placement Cell

Date: 25th January 2020

To,

The Director,
Chhatrapati Shivaji Institute of Technology,
Durg

Subject: Permission for conducting "***Life Skills***" training classes.

Respected Sir,

As per the meeting convened on 24/1/2020, regarding training classes for the students, it is humbly requested to grant us permission for conducting the **"Session on Mental Health Awareness"** for students as mentioned below:

Name of Activity.	Date	Venue	Timing	Students
"Session on Mental Health Awareness"	3rd February 2020	Vivekananda Hall	04.00 to 05.30 Pm	Common to all branches

Looking forward for your kind consideration and permission please.

Thanks and Regards

Yours faithfully

Prof. Sanjay Kumar Singh
(Head, Training and Placement Cell)

Training & Placement Office
Chhatrapati Shivaji Institute
of Technology, Durg (C.G.)

Permitted

SANTOSH KUMAR SHARMA

Digitally signed by SANTOSH KUMAR SHARMA
DN: C=IN, S=Chhattisgarh, Phone=cf5454ef6c6bd504207baada3e7ead37aefcf4d479af331af609e75d22f145a4, PostalCode=490022, STREET=Durg, OID.2.5.4.65=c9fae72caa0d8a09ecf82112ae0c6c08, SERIALNUMBER=b0b16f4e68e16040fc502d19d48f9908f410b1184fac73766d1dbe6148cf89e, O=Personal, CN=SANTOSH KUMAR SHARMA
Reason: your signing reason here
Location: your signing location here
Date: 2024.05.17 11:51:47+05'30'
Foxit PDF Reader Version: 2023.2.0

Chhatrapati Shivaji Institute of Technology, Durg

Training and Placement Cell

Date: 27th January 2020

Notice

All students are hereby informed that the Life Skills training is going to be conducted as per given details.

Name of Activity: Session on Mental Health Awareness

Date: 3rd February 2020

Venue: Vivekananda Hall

Timing: 04:00 to 05:30 PM

Participating Branches: All Engineering Students

This session aims to enhance Life Skills, which are crucial for personal and professional development. All eligible students should actively participate and make the most out of this opportunity.

Prof. Sanjay Kumar Singh
(Head, Training and Placement Cell)
Training & Placement Office
Chhatrapati Shivaji Institute
of Technology, Durg (C.G.)

SANTOSH KUMAR SHARMA

Digitally signed by SANTOSH KUMAR SHARMA
DN: C=IN, S=Chhattisgarh, Phone=cf5454ef6c6bd504207baada3e7ead37aefcf4d479af331af609e75d28145a4, PostalCode=490022, STREET=Durg, OID.2.5.4.65=c9fae72caa0d8a09ecf82112ae0c6c08, SERIALNUMBER=b0b1f6f4e68e16040fc502d19d48f9908f410b1184fac73766d1dbe6148cf89e, O=Personal, CN=SANTOSH KUMAR SHARMA
Reason: your signing reason here
Location: your signing location here
Date: 2024.05.17 11:51:47+05'30'
Foxit PDF Reader Version: 2023.2.0

Chhatrapati Shivaji Institute of Technology, Durg

Training and Placement Cell

Report

Name of Activity:	*Session on Mental Health Awareness*
Date / Duration :	***3rd February 2020, 04:00 to 05:30 PM***
Organized by :	***Training and Placement Department, CSIT Durg***
Participants :	***95 Engineering Students***

On 3rd February 2020, the Training and Placement Department of CSIT Durg successfully hosted a Session on Mental Health Awareness. Held in Vivekananda Hall, the event drew participation from 95 engineering students eager to enhance their personal and professional skill sets.

The session was led by Mr. Rajeev Nair, a renowned expert in the field of Life Skills. With extensive experience and a dynamic approach, the focus of the training was on fostering abilities that are crucial for both personal development and professional success, including effective communication, teamwork, problem-solving, and leadership.

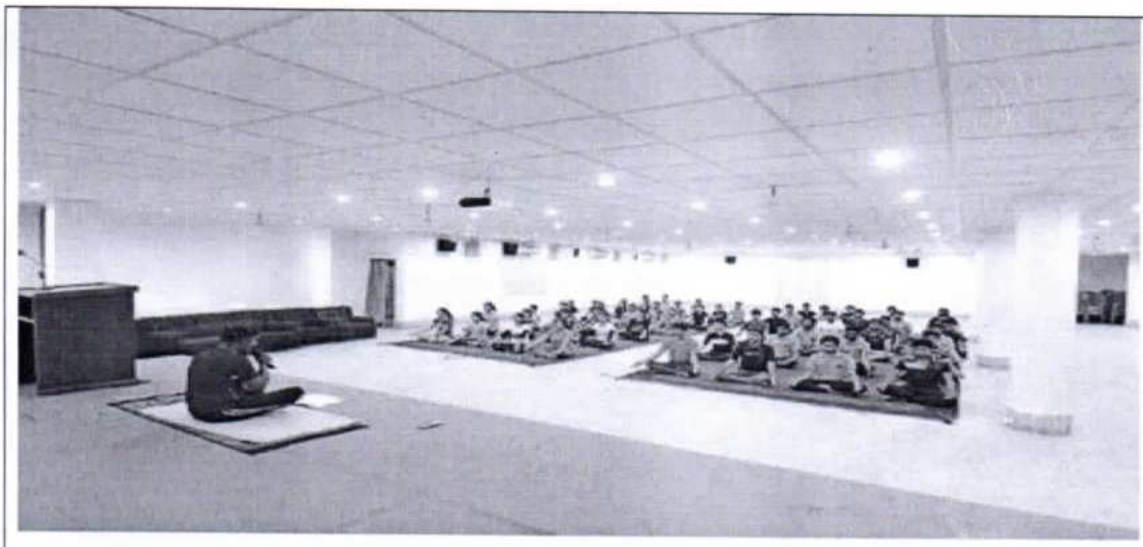

Fig Session on Mental Health Awareness was held at the Vivekananda

SANTOSH KUMAR SHARMA

Digitally signed by SANTOSH KUMAR SHARMA
DN: C=IN, S=Chhattisgarh, Phone=cf5454ef6c6bd504207baada3e7ead37aefcf4d479af331af609e75d22f145a4, PostalCode=490022, STREET=Durg, OID.2.5.4.65=c9fae72caa0d8a09ecf82112ae0c6c08, SERIALNUMBER=b0b1f6f4e68e16040fc502d19d48f9908f410b1184fac73766d1dfbe6148cf89e, O=Personal, CN=SANTOSH KUMAR SHARMA
Reason: your signing reason here
Location: your signing location here
Date: 2024.05.17 11:51:47+05'30'
Foxit PDF Reader Version: 2023.2.0

Chhatrapati Shivaji Institute of Technology , Durg

Session on Mental Health Awareness- Capacity Building and Skills Enhancement Program

List of Participants and Attendance sheet Date: 3-02- 2020

Session 2019-20

S.No.	Name of Students	Enrl. No.	Branch	Year	Signature
1	HITESH NEWARE	BA4237	MECH	4	
2	YOGESH RATHORE	BB2588	MECH	4	
3	DIPESH POHANEKAR	BA3204	MECH	4	
4	RAHUL GHOSH	BA8211	CSE	4	
5	SOMESH KUMAR SAHU	BB0706	MECH	4	
6	BHASKAR MAHOBIYA	BA2005	MECH	4	
7	ASHWARY KUMAR	BA1687	EEE	4	
8	VIVEK KUMAR	BB2358	MECH	4	
9	ROHAN CHANDRAKAR	BA9008	MECH	4	
10	SHUBHAM SHARAFF	BB0507	CSE	4	
11	DHANANJAY SAHU	BA2988	MECH	4	
12	PRAKASH KUMAR	BB5674	MECH	4	
13	AKASH CHAUHAN	BA0591	EEE	4	
14	RISHABH DOSAJ	BA8884	MECH	4	
15	RITU MANDAVI	BA8979	EEE	4	
16	DENNIS JACOB LEWIS	BA2797	MECH	4	
17	VAISHALI NAIDU	BB1835	CSE	4	
18	KRISHNA KANT SAO	BA5179	CSE	4	
19	AKASH KUMAR	BA0606	MECH	4	
20	VIKAS KUMAR SAHU	BB2054	IT	4	
21	HARISH KUMAR KAMBLE	BA3905	CSE	4	
22	DEVRAJ	BA2942	IT	4	
23	JITESH KUMAR SAHU	BA4591	EEE	4	
24	GIRISH KUMAR	BA3700	IT	4	
25	RISHABH SHRIVASTAVA	BA8900	EEE	4	
26	TUHIN DAS	BB1578	IT	4	
27	KHILESH KOSE	BA4978	CSE	4	
28	SANA BATOOL	BA9461	CSE	4	
29	LOKENDRA KUMAR	BA5467	MECH	4	
30	ROSHAN KUMAR SAHU	BA9098	IT	4	
31	VAIBHAV BHANGE	BB1795	MECH	4	
32	AYUSHI NAYAK	BA1838	CSE	4	
33	POORNIMA KUMARI	BA7437	CSE	4	
34	ADITYA TIWARI	BA0408	CSE	4	
35	DHAIRYA SHRIVASTAVA	BA2959	IT	4	
36	SAGAR TIWARI	BA9323	MECH	4	
37	SAQUIB NAYYAR	BA9697	CSE	4	
38	ANSHU BELCHANDAN	BA1279	CSE	4	
39	VIBHA CHOUBEY	BB1943	CSE	4	

C.S.I.T. DURG

SANTOSH KUMAR SHARMA

Digitally signed by SANTOSH KUMAR SHARMA
DN: C=IN, S=Chhattisgarh, Phone=cf5454ef6c6bd504207baada3e7ead37aefcf4d479af331af609e75d22f145a4, PostalCode=490022, STREET=Durg, OID.2.5.4.65=c9fae72caa0d8a09ecf82112ae0c6c08, SERIALNUMBER=b0b1f6f4e68e16040fc502d19d48f9908f410b1184fac73766d1dbe6148cf89e, O=Personal, CN=SANTOSH KUMAR SHARMA
Reason: your signing reason here
Location: your signing location here
Date: 2024.05.17 11:51:47+05'30'
Foxit PDF Reader Version: 2023.2.0

S.No.	Name of Students	Enrl. No.	Branch	Year	Signature
40	TRANAY DESHMUKH	BB1542	MECH	4	
41	SHUBHAM	BB0405	MECH	4	
42	DIPTI SAHU	BA3215	CSE	4	
43	DUSHYANT	BA3374	IT	4	
44	ATUL YADAV	BA1731	CSE	4	
45	ADITYA SAHU	BA0395	MECH	4	
46	YUVRAJ SINHA	BB2662	MECH	4	
47	DEVESH KUMAR VERMA	BA2913	EEE	4	
48	AJAY SINGH SARVA	BA0530	CSE	4	
49	TARINEE	BB1341	CSE	4	
50	DHANESHWARI	BA3006	IT	4	
51	OJASWI SAHU	BA7024	MECH	4	
52	TUSHAR NAIDU	BB1625	EEE	4	
53	DAYANAND	BA2599	EEE	4	
54	POOJA AGRAWAL	BA7373	CSE	4	
55	MONESH CHURENDRA	BA6271	Mechatronics	4	
56	AKASH CHANDAN	BA0590	CSE	4	
57	JAYESH PATEL	BA4489	MECH	4	
58	HARISH MISHRA	BA3914	Mechatronics	4	
59	DEEPAK KUMAR DHAR DUBEY	BA2669	MECH	4	
60	PRIYANKA SAHU	BA7998	CSE	4	
61	BHUPENDAR KUMAR DHOBI	BA2131	MECH	4	
62	VIKAS DUBEY	BB2026	MECH	4	
63	UTTAM KUMAR SAHU	BB1782	MECH	4	
64	SAMTA JAIN	BA9454	IT	4	
65	SHAYMA QURESHI	BB0081	EEE	4	
66	PUSHPENDRA CHANDRAKAR	BA8122	MECH	4	
67	TRIPTI SINGH	BB1569	CSE	4	
68	SHUBHAM KUMAR	BB0449	IT	4	
69	TUSHAR SAHU	BB1631	IT	4	
70	AMARJEET GUPTA	BB6195	IT	4	
71	ANUSHTHA VISHWAKARMA	BA1386	CSE	4	
72	ARVIND YADAV	BA1522	Mechatronics	4	
73	SAURABH RAHANGDALE	BA9845	MECH	4	
74	ANJALI MEHRA	BA1084	CSE	4	
75	PRIYA SINGH	BA7946	CSE	4	
76	RAJESHWARI	BA8441	CSE	4	
77	PREETPAL SINGH	BA7863	CSE	4	
78	SAURABH SAHU	BA9851	MECH	4	
79	AYUSHI PILLAY	BA1840	CSE	4	
80	YOGESH KUMAR YADAV	BB2581	IT	4	
81	DIPTI	BA3210	CSE	4	
82	ABHISHEK SAHU	BA0278	CSE	4	

Shri Shankarlal Sharma Institute of Technology • Durg • C.S.I.T.

SANTOSH KUMAR SHARMA

Digitally signed by SANTOSH KUMAR SHARMA
DN: C=IN, S=Chhattisgarh, Phone=cf5454ef6c6bd504207baada3e7ead37aefcf4d479af331af609e75d22f145a4, PostalCode=490022, STREET=Durg, OID.2.5.4.65=c9fae72caa0d8a09ecf82112ae0c6c08, SERIALNUMBER=b0b1f6f4e68e16040fc502d19d48f9908f410b1184fac73766d1dfbe6148cf89e, O=Personal, CN=SANTOSH KUMAR SHARMA
Reason: your signing reason here
Location: your signing location here
Date: 2024.05.17 11:51:47+05'30'
Foxit PDF Reader Version: 2023.2.0

S.No.	Name of Students	Enrl. No.	Branch	Year	Signature
83	SAGAR CHANDRAKAR	BA9298	CSE	4	
84	CHANDANA	BA2334	IT	4	
85	KRISHNAKANT	BA5199	MECH	4	
86	ANKIT KUMAR PANDEY	BA1158	IT	4	
87	HRISHABH DEWANGAN	BA4259	CSE	4	
88	KAMDEV	BA4761	IT	4	
89	SHASHANK DEWANGAN	BB0042	CSE	4	
90	MONIKA RAWTE	BA6288	IT	4	
91	MAHIMA CHANDRA	BA5658	IT	4	
92	BHUPESH KUMAR SAHU	BA2204	EEE	4	
93	ROHIT KUMAR	BA9048	EEE	4	
94	ISHWAR CHANDRA NIRMALKAR	BA4345	MECH	4	
95	ANKIT SAXENA	BA1183	CSE	4	

Chhattisgarh Swami Vivekanand Technical University DURG C.S.I.T.

SANTOSH KUMAR SHARMA

Digitally signed by SANTOSH KUMAR SHARMA
DN: C=IN, S=Chhattisgarh, Phone=cf5454ef6c6bd504207baada3e7ead37aefcf4d479af331af609e75d2281d5a4, PostalCode=490022, STREET=Durg, OID.2.5.4.65=c9fae72caa0d8a09ecf82112ae0c6c08, SERIALNUMBER=b0b1f6f4e68e16040fc502d19d48f9908f410b1184fac73766d1dbe6148cf89e, O=Personal, CN=SANTOSH KUMAR SHARMA
Reason: your signing reason here
Location: your signing location here
Date: 2024.05.17 11:51:47+05'30'
Foxit PDF Reader Version: 2023.2.0

Chhatrapati Shivaji Institute of Technology, Durg

Training and Placement Cell

Date: 4th February 2020

To,

The Director,
Chhatrapati Shivaji Institute of Technology,
Durg

Subject: Permission for conducting "***Life Skills***" training classes.

Respected Sir,

As per the meeting convened on 03/2/2020, regarding training classes for the students, it is humbly requested to grant us permission for conducting the **"Hygiene and Sanitation Awareness Program"** for students as mentioned below:

Name of Activity.	Date	Venue	Timing	Students
"Hygine and Sanitation Awareness Program"	22nd February 2020	Vivekananda Hall	04.00 to 05.30 Pm	Common to all branches

Looking forward for your kind consideration and permission please.

Thanks and Regards

Yours faithfully

Prof. Sanjay Kumar Singh
(Head, Training and Placement Cell)

Training & Placement Office
Chhatrapati Shivaji Institute
of Technology, Durg (C.G.)

Permitted

SANTOSH KUMAR SHARMA

Digitally signed by SANTOSH KUMAR SHARMA
DN: C=IN, S=Chhattisgarh, Phone=cf5454ef6c6bd504207baada3e7ead37aefcf4d479af331af609e75d22f145a4, PostalCode=490022, STREET=Durg, OID.2.5.4.65=c9fae72caa0d8a09ecf82112ae0c6c08, SERIALNUMBER=b0b1f6f4e68e16040fc502d19d48f9908f410b1184fac73766d1dfbe6148cf89e, O=Personal, CN=SANTOSH KUMAR SHARMA
Reason: your signing reason here
Location: your signing location here
Date: 2024.05.17 11:51:47+05'30'
Foxit PDF Reader Version: 2023.2.0

Chhatrapati Shivaji Institute of Technology, Durg

Training and Placement Cell

Date: 5th February 2020

Notice

All students are hereby informed that the Life Skills training is going to be conducted as per given details.

Name of Activity: Hygiene and Sanitation Awareness Program

Date: 22nd February 2020

Venue: Vivekananda Hall

Timing: 04:00 to 05:30 PM

Participating Branches: All Engineering Students

This session aims to enhance Life Skills, which are crucial for personal and professional development. All eligible students should actively participate and make the most out of this opportunity.

Prof. Sanjay Kumar Singh
(Head, Training and Placement Cell)

Training & Placement Office,
Chhatrapati Shivaji Institute
of Technology, Durg (C.G.)

SANTOSH KUMAR SHARMA

Digitally signed by SANTOSH KUMAR SHARMA
DN: C=IN, S=Chhattisgarh, Phone=cf5454ef6c6bd504207baada3e7ead37aefcf4d479af331af609e75d28145a4, PostalCode=490022, STREET=Durg, OID.2.5.4.65=c9fae72caa0d8a09ecf82112ae0c6c08, SERIALNUMBER=b0b1f6f4e68e16040fc502d19d48f9908f410b1184fac73766d1dbe6148c89e, O=Personal, CN=SANTOSH KUMAR SHARMA
Reason: your signing reason here
Location: your signing location here
Date: 2024.05.17 11:51:47+05'30'
Foxit PDF Reader Version: 2023.2.0

Chhatrapati Shivaji Institute of Technology, Durg

Training and Placement Cell

Report

Name of Activity:	*Hygine and Sanitation Awareness Program*
Date / Duration :	*22nd February 2020, 04:00 to 05:30 PM*
Organized by :	***Training and Placement Department, CSIT Durg***
Participants :	*70* ***Engineering Students***

On 22nd February 2020, the Training and Placement Department of CSIT Durg successfully hosted a Hygiene and Sanitation Awareness Program. Held in Vivekananda Hall, the event drew participation from 70 engineering students eager to enhance their personal and professional skill sets.

The session was led by Mr. Rajeev Nair, a renowned expert in the field of Life Skills. With extensive experience and a dynamic approach, the focus of the training was on fostering abilities that are crucial for both personal development and professional success, including effective communication, teamwork, problem-solving, and leadership.

Fig. Hygiene and Sanitation Awareness Program was held at the Vivekananda

SANTOSH KUMAR SHARMA

Digitally signed by SANTOSH KUMAR SHARMA
DN: C=IN, S=Chhattisgarh, Phone=cf5454ef6c6bd504207baada3e7ead37aefcf4d479af331af609e75d22f145a4, PostalCode=490022, STREET=Durg, OID.2.5.4.65=c9fae72caa0d8a09ecf82112ae0c6c08, SERIALNUMBER=b0b1f6f4e68e16040fc502d19d48f9908f410b1184fac73766d1dbe6148cf89e, O=Personal, CN=SANTOSH KUMAR SHARMA
Reason: your signing reason here
Location: your signing location here
Date: 2024.05.17 11:51:47+05'30'
Foxit PDF Reader Version: 2023.2.0

Chhatrapati Shivaji Institute of Technology , Durg

Hygiene and Sanitation Awareness Program- Capacity Building and Skills Enhancement Program

List of Participants and Attendance sheet Date: 22-02- 2020

Session 2019-20

S.No.	Name of Students	Enrl. No.	Branch	Year	Signature
1	TUKESHWAR YADAV	BD5742	MECH	3	
2	DIMPLE	BD5212	CSE	3	
3	MUNISH SONI	BD2284	CSE	3	
4	SHALINI DEWANGAN	BD5676	CIVIL	3	
5	ABHAY PRATAP SINGH	BD2798	MECH	3	
6	SIDDHI SHEREKAR	BD5197	CSE	3	
7	SWAPNIL SAHU	BB1206	MECH	3	
8	ROUNAK GOUR	BD2533	CSE	3	
9	PIYUSH DESHMUKH	BD2543	CSE	3	
10	RISHABH DEWANGAN	BD2849	CIVIL	3	
11	RAHUL DEWANGAN	BD5661	MECH	3	
12	PRAKASH DESHMUKH	BD2584	CIVIL	3	
13	VIVEK SARAF	BD5174	CSE	3	
14	LOKESH KUMAR DEWANGAN	BD3012	CIVIL	3	
15	ABHIJEET SHARMA	BD3212	CIVIL	3	
16	SATYAJEET	BD5715	MECH	3	
17	SURAJ VERMA	BD5660	CSE	3	
18	SIDDHARTH GUPTA	BD5674	MECH	3	
19	ADITYA PRAKASH SAHU	BD5081	EEE	3	
20	VIBHA SAHU	BD5234	CSE	3	
21	PRIYANKA SAHU	BD2855	CIVIL	3	
22	KARAN KUMAR	BD2582	MECH	3	
23	KEDARNATH	BD3147	Mechatronics	3	
24	SHASHANK TAMRAKAR	BD2345	CSE	3	
25	MD ASIF	BD2532	CIVIL	3	
26	PALLAVI SHRIVASTAVA	BD2495	MECH	3	
27	AMAN SAHU	BD1890	CIVIL	3	
28	TABASSUM ANSARI	BD5227	CSE	3	
29	NAVEEN PANDIT	BD2266	CSE	3	
30	AYUSH JAIN	BD1861	CSE	3	
31	KUNDAN KUMAR SINGH	BD1973	EEE	3	
32	MAYANK KUMAR SAHU	BD2547	EEE	3	
33	RAVI MISHRA	BD5659	MECH	3	
34	DEWASHISH SAHU	BD4742	EEE	3	
35	PRATEEK DESHMUKH	BD2587	CIVIL	3	
36	VIVEK NISHAD	BD5154	CSE	3	
37	TUSHAR KULDEEP	BD5792	MECH	3	
38	PRIYA VERMA	BD2552	CSE	3	
39	CHIRAG SAHU	BD2970	CSE	3	
40	NEELISHA FRANKLIN	BD2529	CSE	3	

Chhatrapati Shivaji Institute of Technology Durg C.S.I.T.

SANTOSH KUMAR SHARMA

Digitally signed by SANTOSH KUMAR SHARMA
DN: C=IN, S=Chhattisgarh, Phone=cf5454ef6c6bd504207baada3e7ead37aefcf4d479af331af609e75d22f145a4, PostalCode=490022, STREET=Durg, OID.2.5.4.65=c9fae72caa0d8a09ecf82112ae0c6c08, SERIALNUMBER=b0b1f6f4e68e16040fc502d19d48f9908f410b1184fac73766d1dbe6148cf89e, O=Personal, CN=SANTOSH KUMAR SHARMA
Reason: your signing reason here
Location: your signing location here
Date: 2024.05.17 11:51:47+05'30'
Foxit PDF Reader Version: 2023.2.0

S.No.	Name of Students	Enrl. No.	Branch	Year	Signature
41	CHAHANT KUMAR RAMTEKE	AK3829	CSE	3	
42	URMILA SINGH PAINKARA	BD5682	CIVIL	3	
43	AKASH GILL	BD3175	MECH	3	
44	SHUBHAM PATEL	BD4820	EEE	3	
45	TULSI SINHA	BD4800	EEE	3	
46	ARUSHI HANDA	BD2969	CSE	3	
47	YAMAN KUMAR SAHU	BD5760	MECH	3	
48	DEWANGAN MITHLESH	BF0132	CIVIL	3	
49	SUNITA BAGHEL	BD2003	EEE	3	
50	RUPALI THAKUR	BD2935	CIVIL	3	
51	NIKITA KATEKAR	BD2370	CSE	3	
52	SUMITRA	BD5683	CIVIL	3	
53	RUCHI BHARDWAJ	BD2263	CSE	3	
54	SHRISTY SINHA	BD5686	CIVIL	3	
55	LARENDRA MANIKPURI	BD5544	MECH	3	
56	ABHISHEK SINGH	BD2963	CSE	3	
57	GOPIKA SAHU	BD2259	EEE	3	
58	NARENDRA KUMAR	BD2575	MECH	3	
59	SHIVAM AGRAWAL	BD5176	CSE	3	
60	PRAMOD DEWANGAN	BD5077	IT	3	
61	ABHISHEK KASHYAP	BD5013	EEE	3	
62	SANDEEP SAHU	BD5772	CIVIL	3	
63	ATISH CHAKRABORTY	BD3328	MECH	3	
64	ABISHAI YABESH PATEL	BD1855	MECH	3	
65	PRIYANKA KUMARI	AS4231	CSE	3	
66	MUKUL KAMLESH HOLKAR	BD2992	CSE	3	
67	JOHN NIKHIL	BD2518	MECH	3	
68	AVINASH BHARTI	BD4711	MECH	3	
69	HIMANSHU KUMAR	BD4754	EEE	3	
70	SAKSHI JAIN	BD2900	CIVIL	3	

Chhatrapati Shivaji Institute of Technology • Durg • C.S.I.T.

SANTOSH KUMAR SHARMA

Digitally signed by SANTOSH KUMAR SHARMA
DN: C=IN, S=Chhattisgarh, Phone=cf5454ef6c6bd504207baada3e7ead37aefcf4d479af331af609e75d22f145a4, PostalCode=490022, STREET=Durg, OID.2.5.4.65=c9fae72caa0d8a09ec82112ae0c6c08, SERIALNUMBER=b0b1f6f4e68e16040fc502d19d48f9908f410b1184fac73766d1dfbe6148cf89e, O=Personal, CN=SANTOSH KUMAR SHARMA
Reason: your signing reason here
Location: your signing location here
Date: 2024.05.17 11:51:47+05'30'
Foxit PDF Reader Version: 2023.2.0