Student:	Email:
Vishal Singh Bhardvaj	

Time on Task:	Progress:
2 hours, 2 minutes	100%

Report Generated: Friday, January 26, 2024 at 5:29 PM

Section 1: Hands-On Demonstration

Part 1: Recover Deleted Files from an NTFS Drive Image with E3

13. **Make a screen capture** showing the **list of recovered files and folders in the E3 Trash folder**.

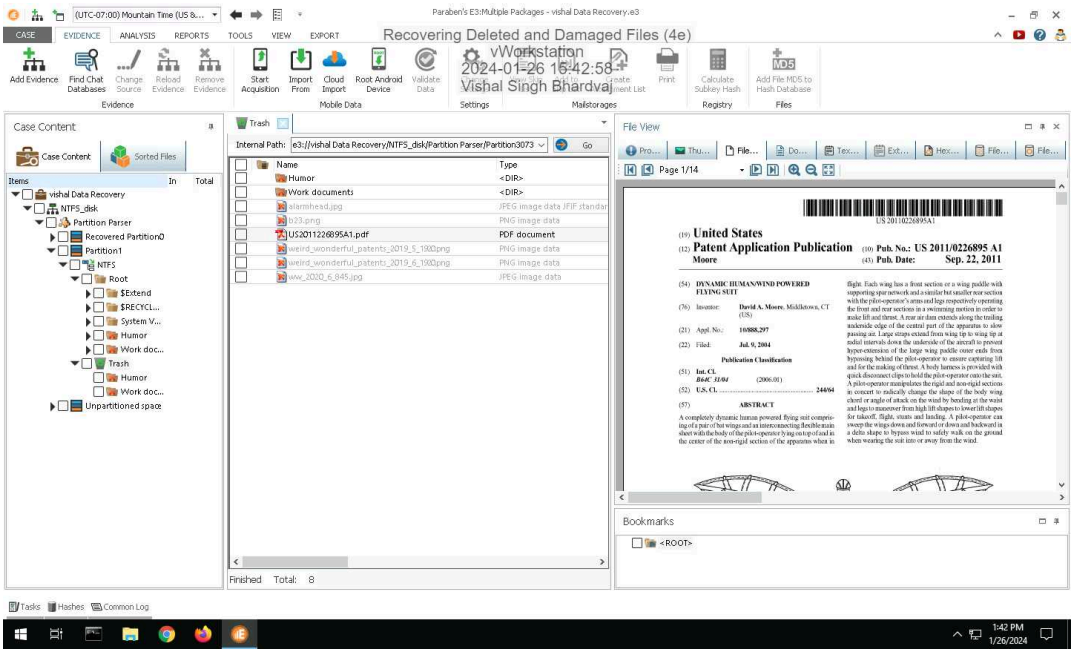

20. **Make a screen capture** showing the **patent file in the File Viewer**.

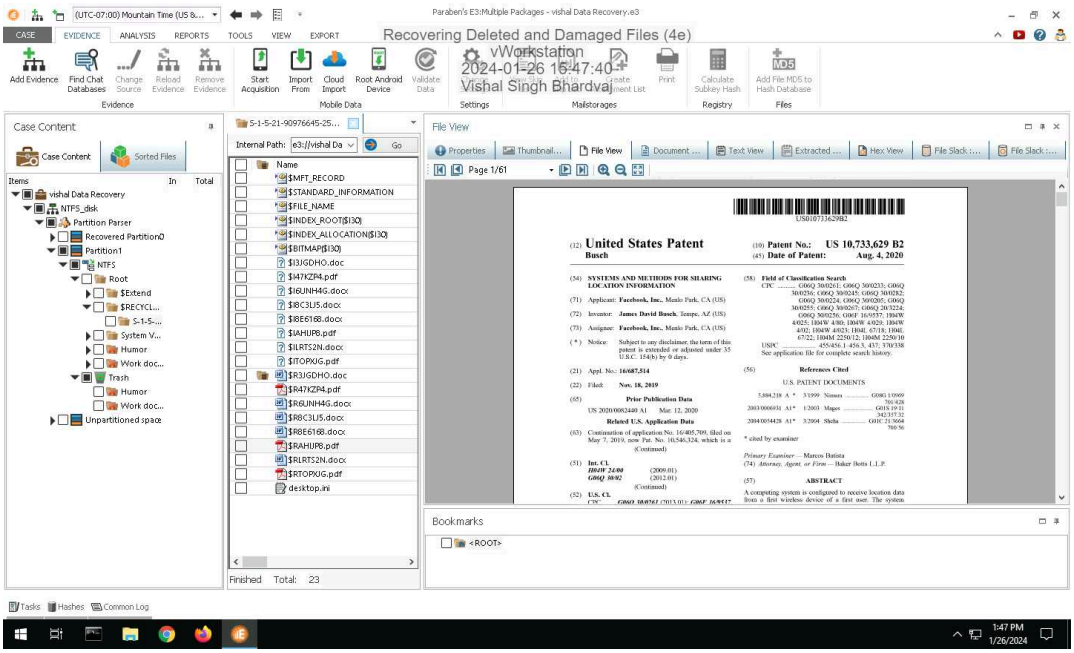

25. **Make a screen capture** showing the **recovered files in the File Explorer**.

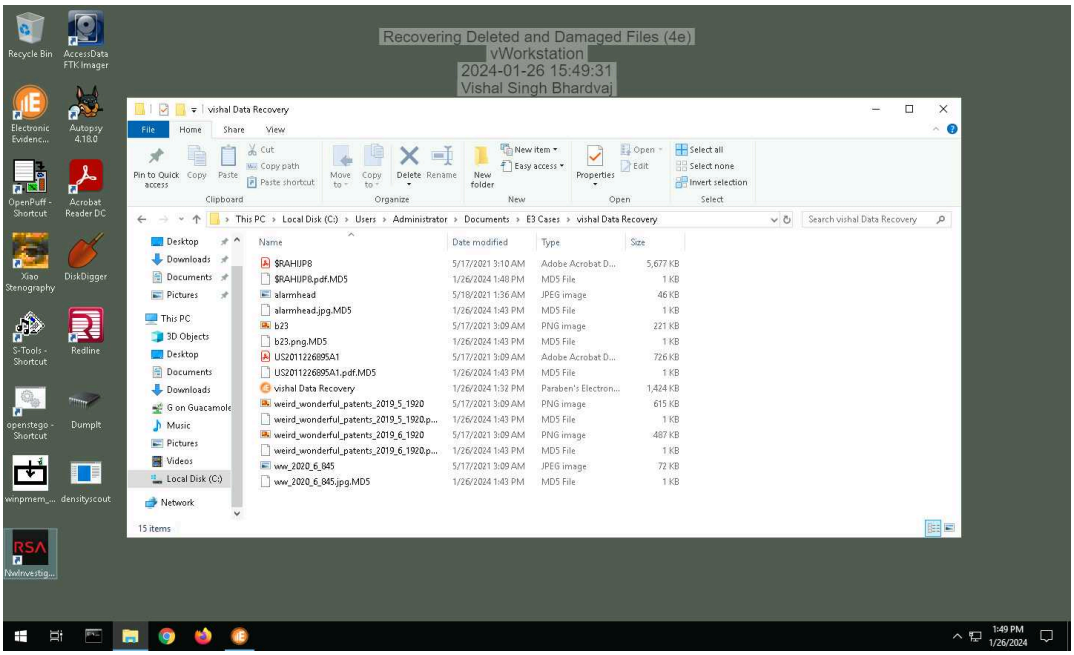

Part 2: Recover Deleted Files from an Ext4 Drive Image with Autopsy

14. **Make a screen capture** showing the **contents of the list of deleted files in Autopsy**.

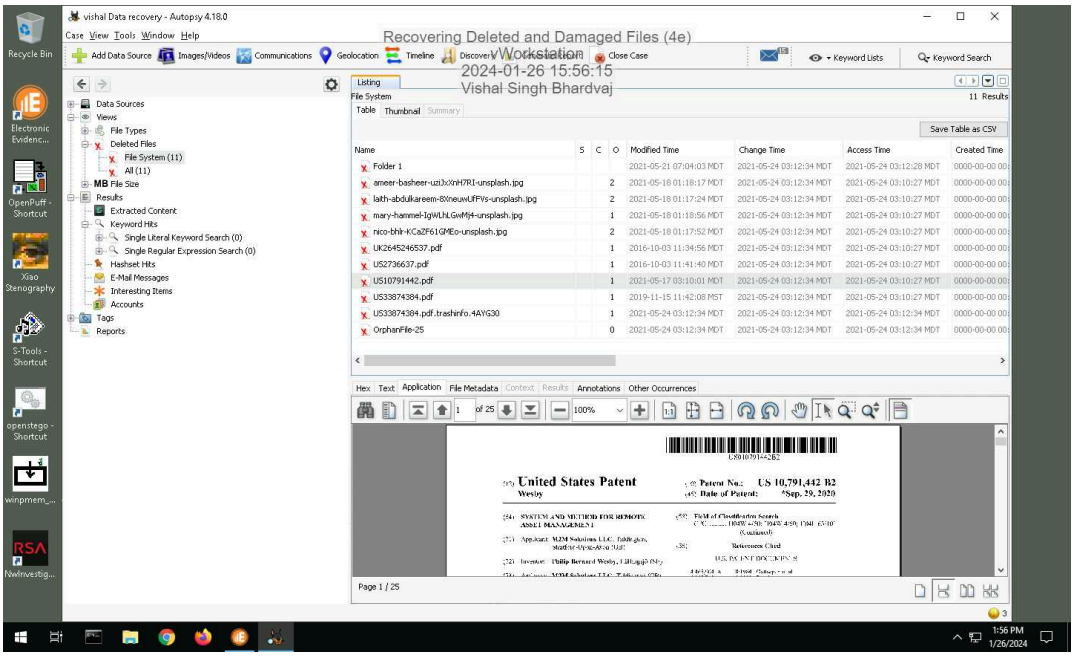

22. **Make a screen capture** showing the **recovered patent file**.

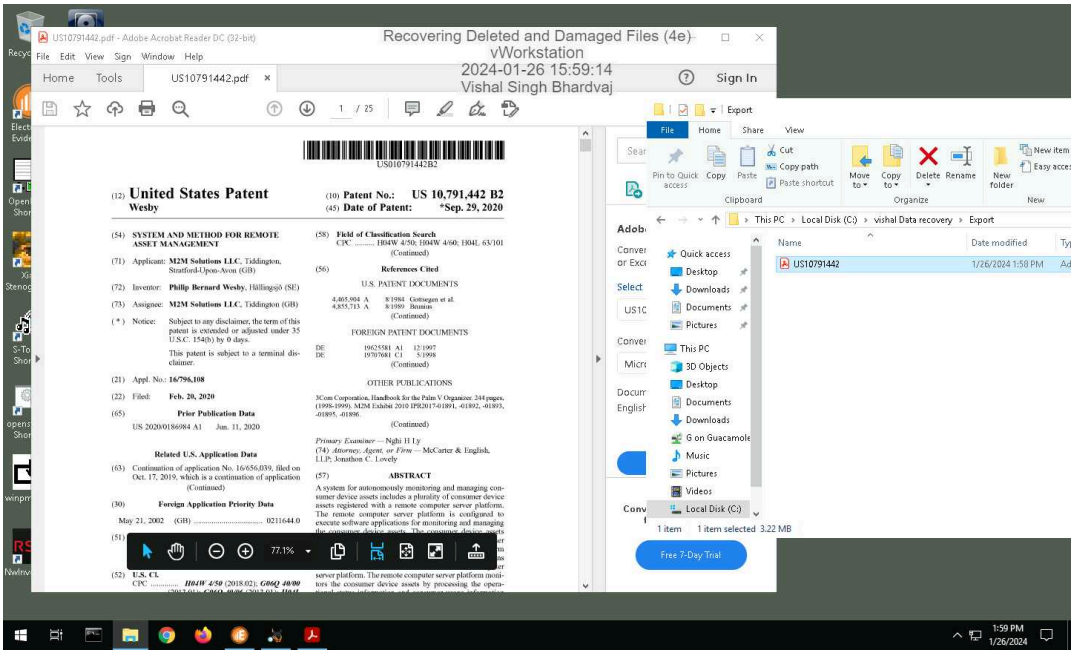

Section 2: Applied Learning

Part 1: Recover Deleted Files in Windows with DiskDigger

9. **Make a screen capture** showing the **deleted patent file in DiskDigger**.

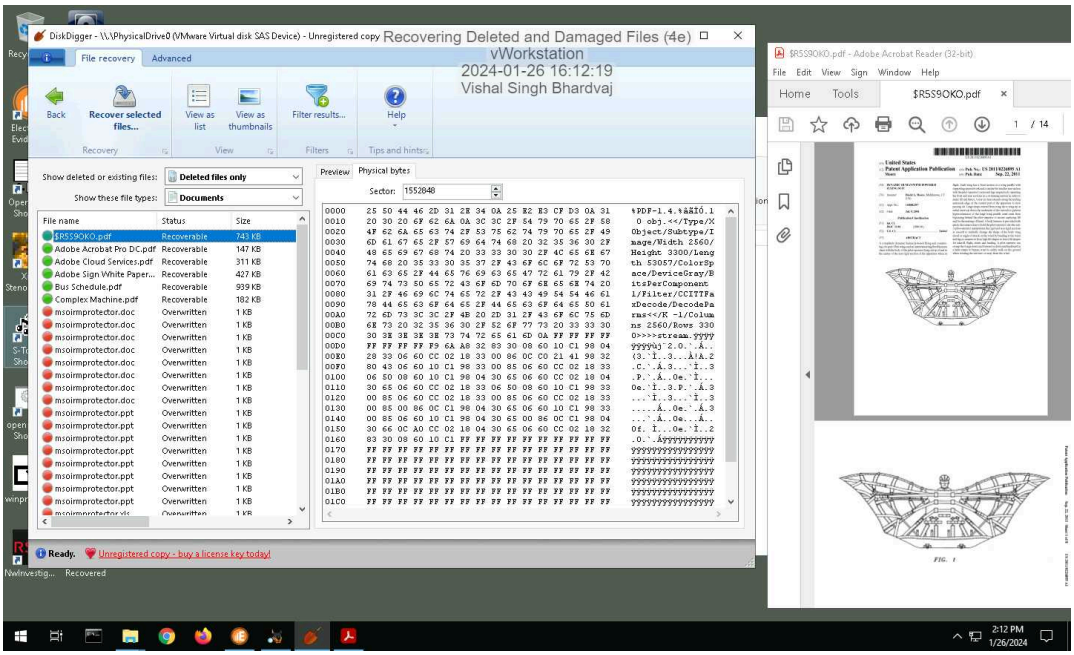

15. **Make a screen capture** showing the **recovered patent file**.

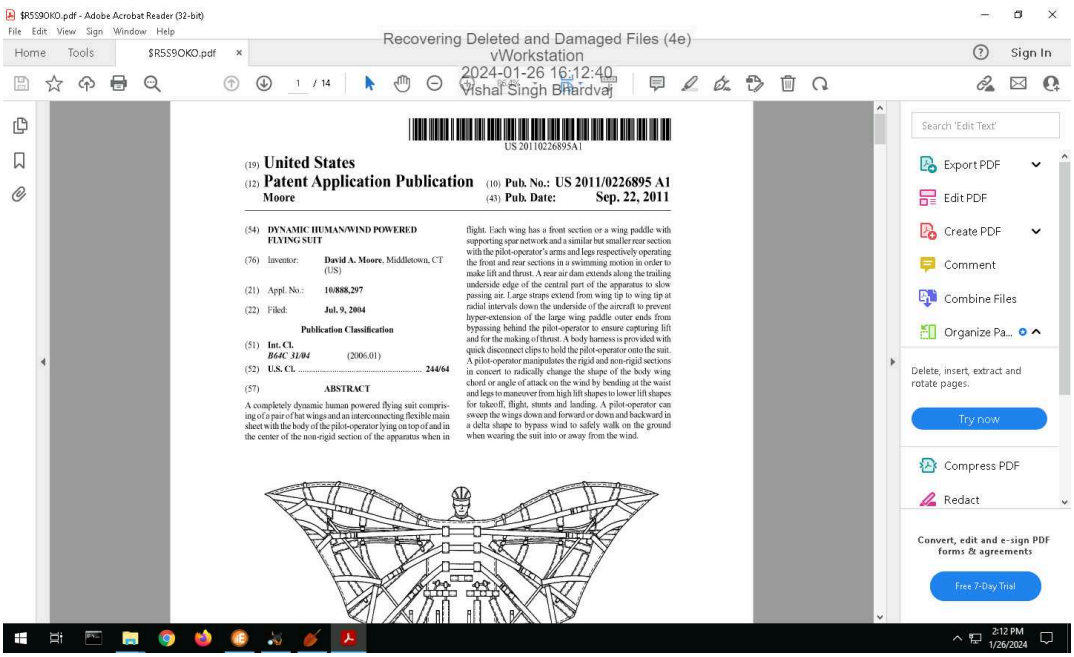

Part 2: Recover Deleted Files in Linux with PhotoRec

9. **Make a screen capture** showing the **contents of the RAR archive in the /mnt/media/home/ash directory**.

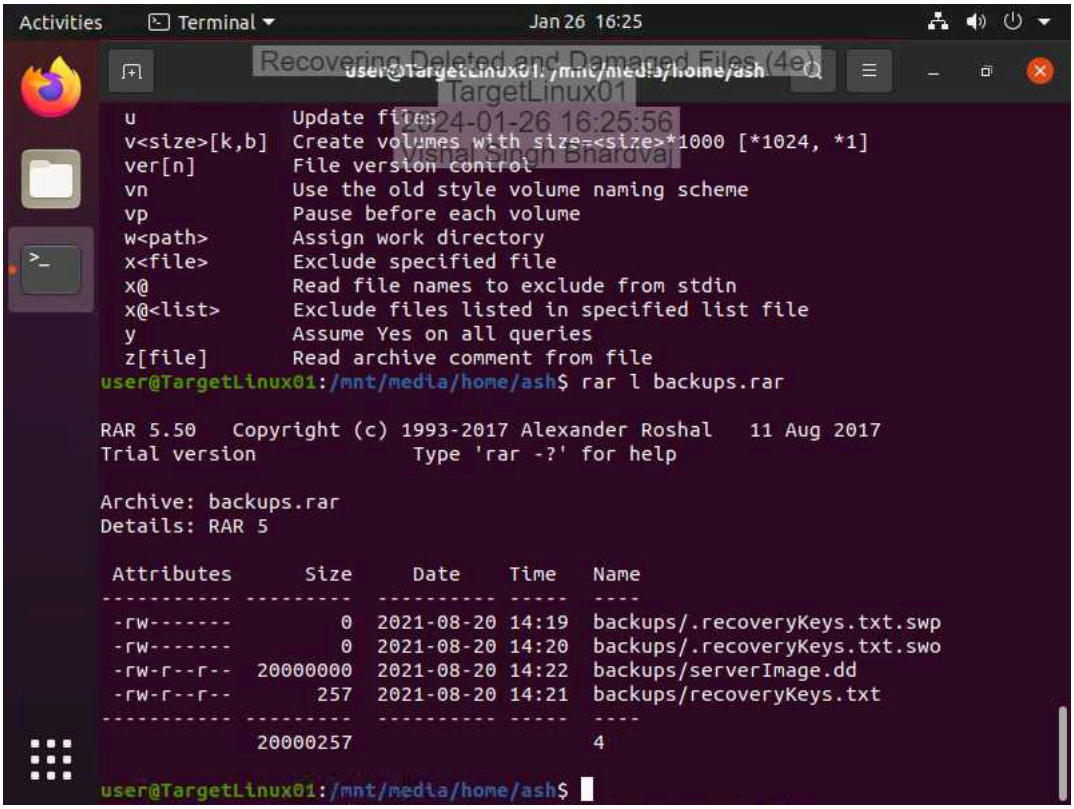

15. **Make a screen capture** showing the **failed mount attempt on the /dev/sdb2 device**.

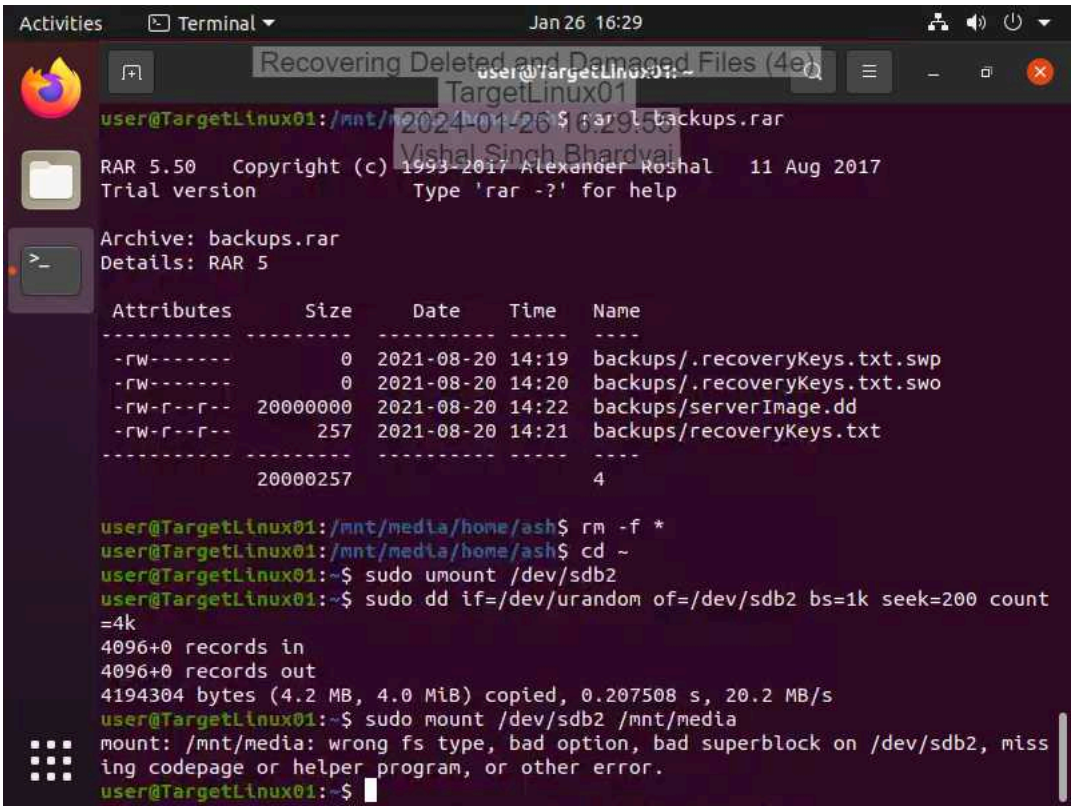

32. **Make a screen capture** showing the **compressed files recovered by PhotoRec**.

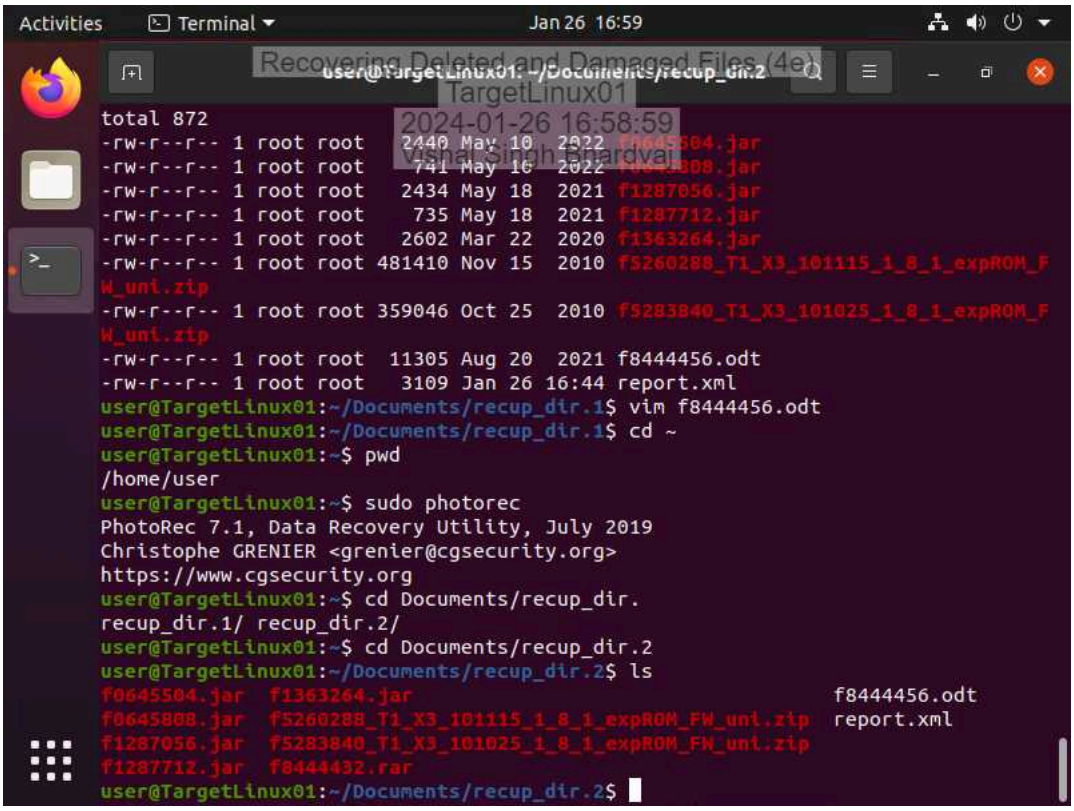

35. **Make a screen capture** showing the **backup files recovered from the RAR archive**.

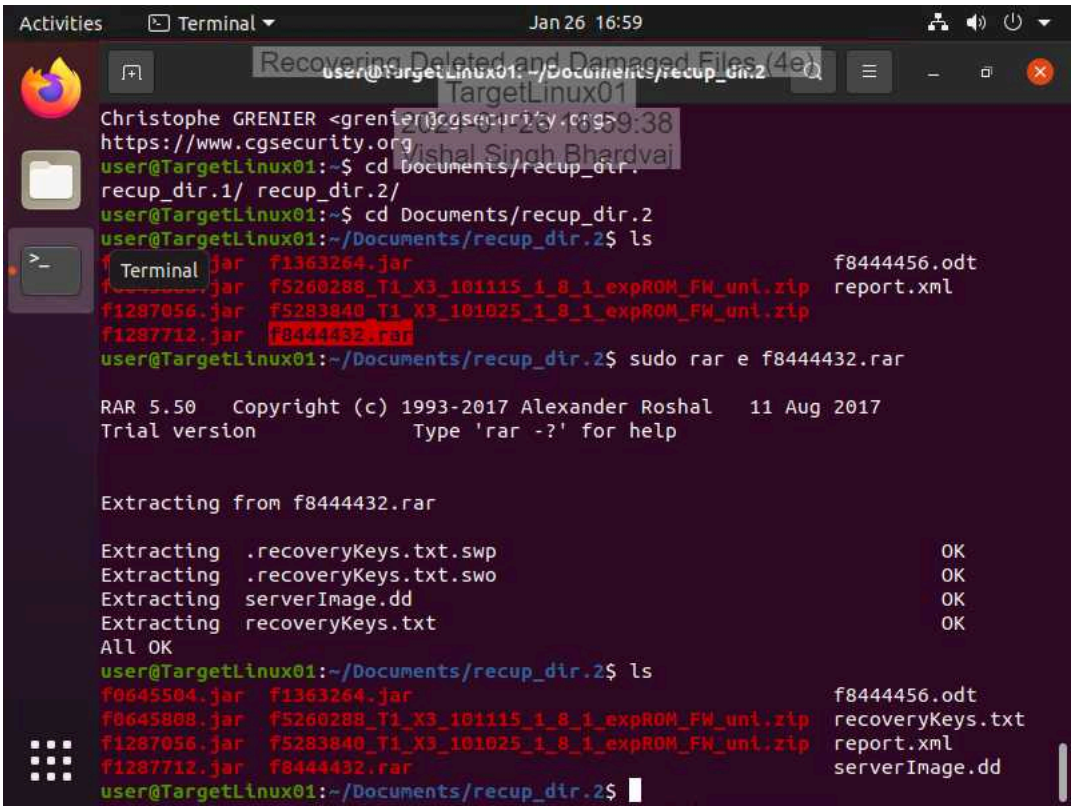

Section 3: Challenge and Analysis

Part 1: Recover Deleted Files from a FAT Drive Image

Make a screen capture showing the **patent file recovered from the FAT32 drive image within E3**.

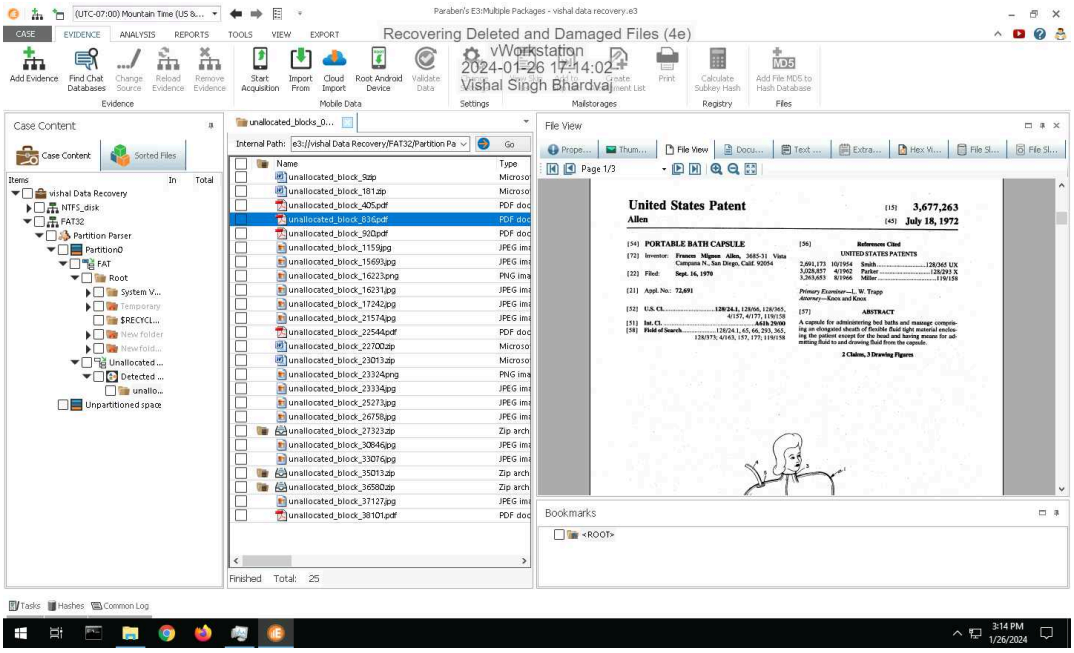

Part 2: Recover Deleted Files from a APFS Drive Image

Make a screen capture showing the **patent file recovered from the APFS drive image within Autopsy**.