Wireframes

Mobile

1.Homepage.

-Click either Start Game(begins the game) or How to play which a modal will pop up to explain how the game works.

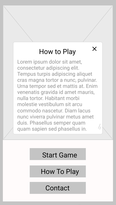

2. How to Play Modal.

3. Contact Modal.

4. Start of the game and story.
Story layout for larger text content. Also at the End.

5. Story layout 2.
For rest of the text content.

6. Storyline Options.

7. Mobile Call

8. Message showing:
"Ops, forgot that nowadays we don´t call eachother anymore...go to text message!"

9. Mobile textmessage:
Conversation between player and bff.

10. The End:
End of the game page with Try Again and Contact buttons.

Browser/Desktop & XL Desktop (1440p)

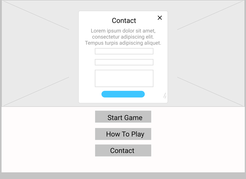

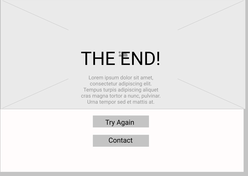

Tablet

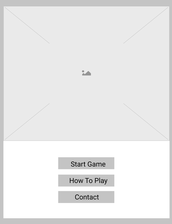

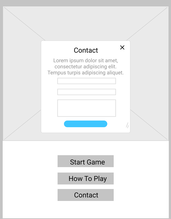

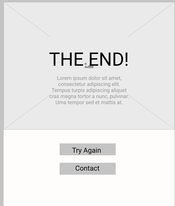

Designs

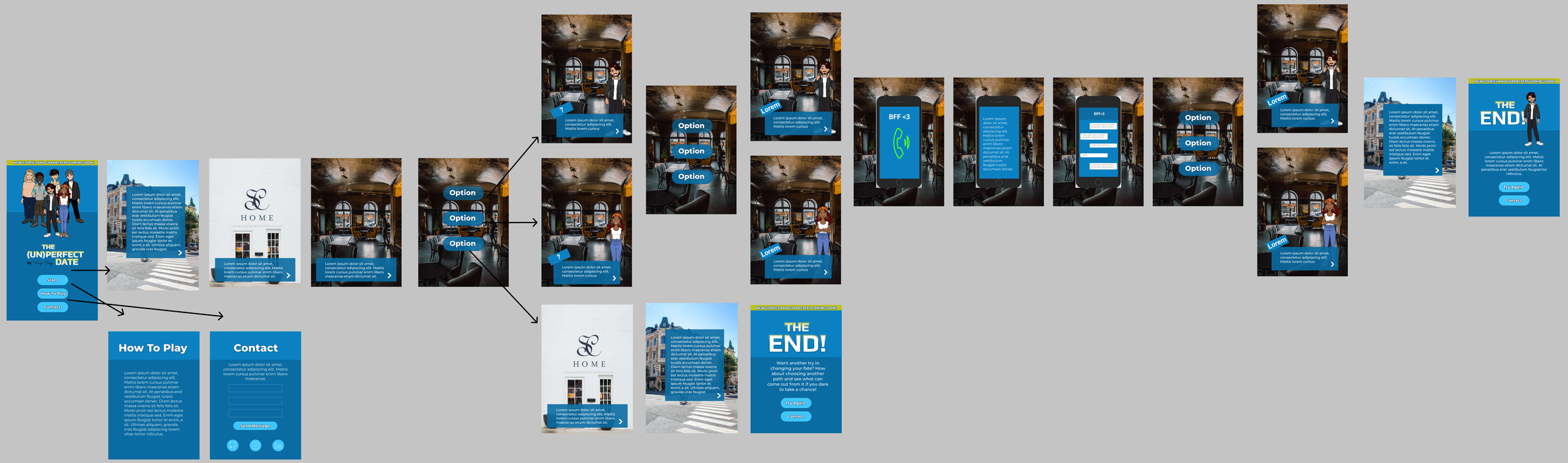
NEW STORIES AND CHARACTERS COMING SOON
THE (UN)PERFECT DATE
Start
How To Play
Contact
Lorem ipsum dolor sit amet, consectetur adipiscing elit. Mattis lorem cursus pulvinar enim libero maecenas etiam dictumst sit. At penatibus erat vestibulum feugiat turpis accumsan donec. Diam lectus massa viverra sit felis felis sit. Morbi proin est lectus molestie mattis tristique sed. Enim eget ipsum feugiat tortor et enim, a sit. Ultrices aliquam, gravida cras feugiat.
HOME
Lorem ipsum dolor sit amet, consectetur adipiscing elit. Mattis lorem cursus pulvinar enim libero maecenas etiam dictumst sit.
Option
Option
Option
How To Play
Lorem ipsum dolor sit amet, consectetur adipiscing elit. Mattis lorem cursus pulvinar enim libero maecenas etiam dictumst sit. At penatibus erat vestibulum feugiat turpis accumsan donec. Diam lectus massa viverra sit felis felis sit. Morbi proin est lectus molestie mattis tristique sed. Enim eget ipsum feugiat tortor et enim, a sit. Ultrices aliquam, gravida cras feugiat adipiscing lorem vitae tortor ridiculus.
Contact
Lorem ipsum dolor sit amet, consectetur adipiscing elit. Mattis lorem cursus pulvinar enim libero maecenas.
Send Message
Lorem
BFF <3
BFF-3
THE END!
Want another try in changing your fate? How about choosing another path and see what can come out from it if you dare to take a chance!
Try Again
Contact