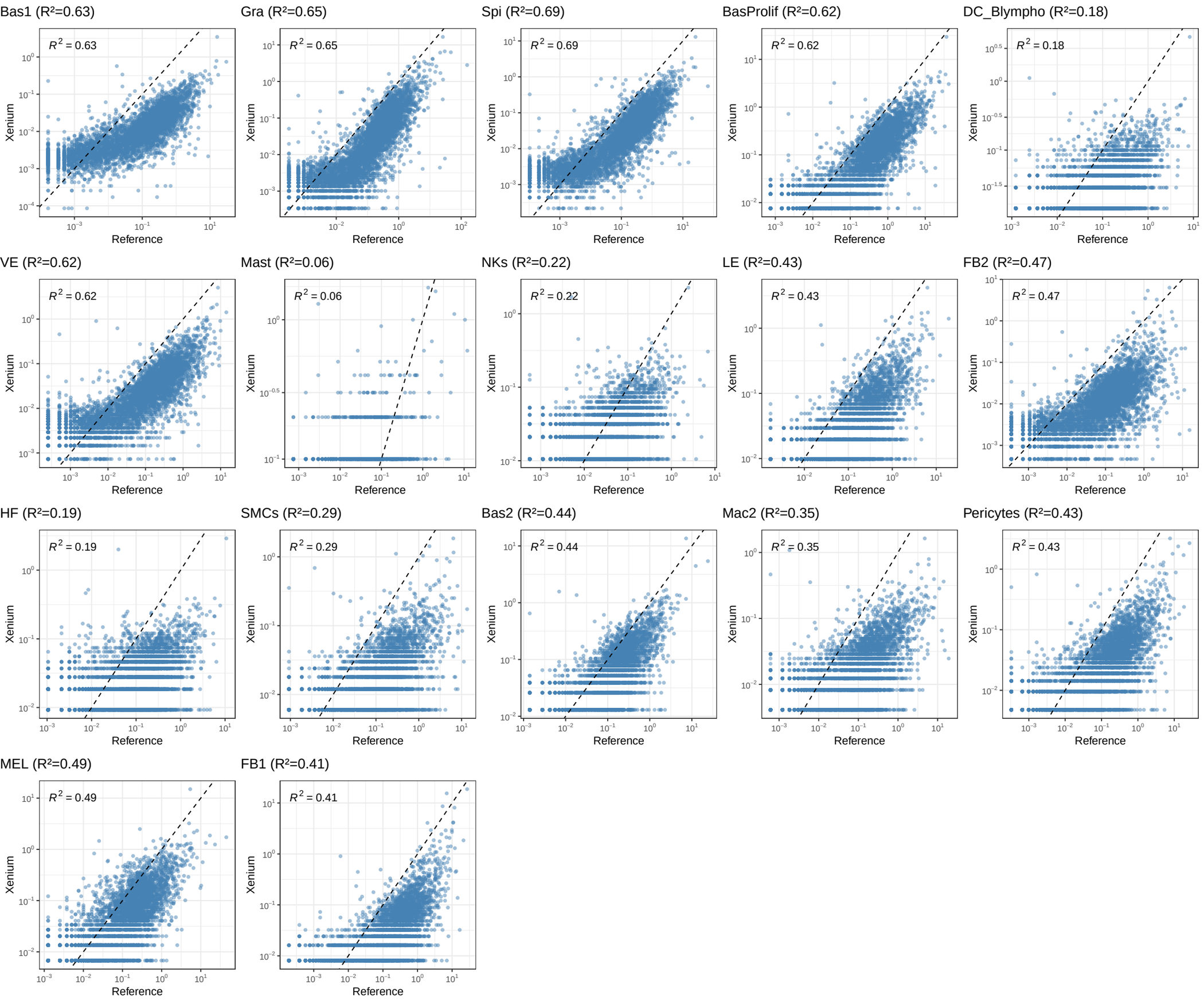
Bas1 (R²=0.63)
Gra (R²=0.65)
Spi (R²=0.69)
BasProlif (R²=0.62)
DC_Blympho (R²=0.18)
VE (R²=0.62)
Mast (R²=0.06)
NKs (R²=0.22)
LE (R²=0.43)
FB2 (R²=0.47)
HF (R²=0.19)
SMCs (R²=0.29)
Bas2 (R²=0.44)
Mac2 (R²=0.35)
Pericytes (R²=0.43)
MEL (R²=0.49)
FB1 (R²=0.41)
R² = 0.63
R² = 0.65
R² = 0.69
R² = 0.62
R² = 0.18
R² = 0.62
R² = 0.06
R² = 0.22
R² = 0.43
R² = 0.47
R² = 0.19
R² = 0.29
R² = 0.44
R² = 0.35
R² = 0.43
R² = 0.49
R² = 0.41
Xenium
Reference