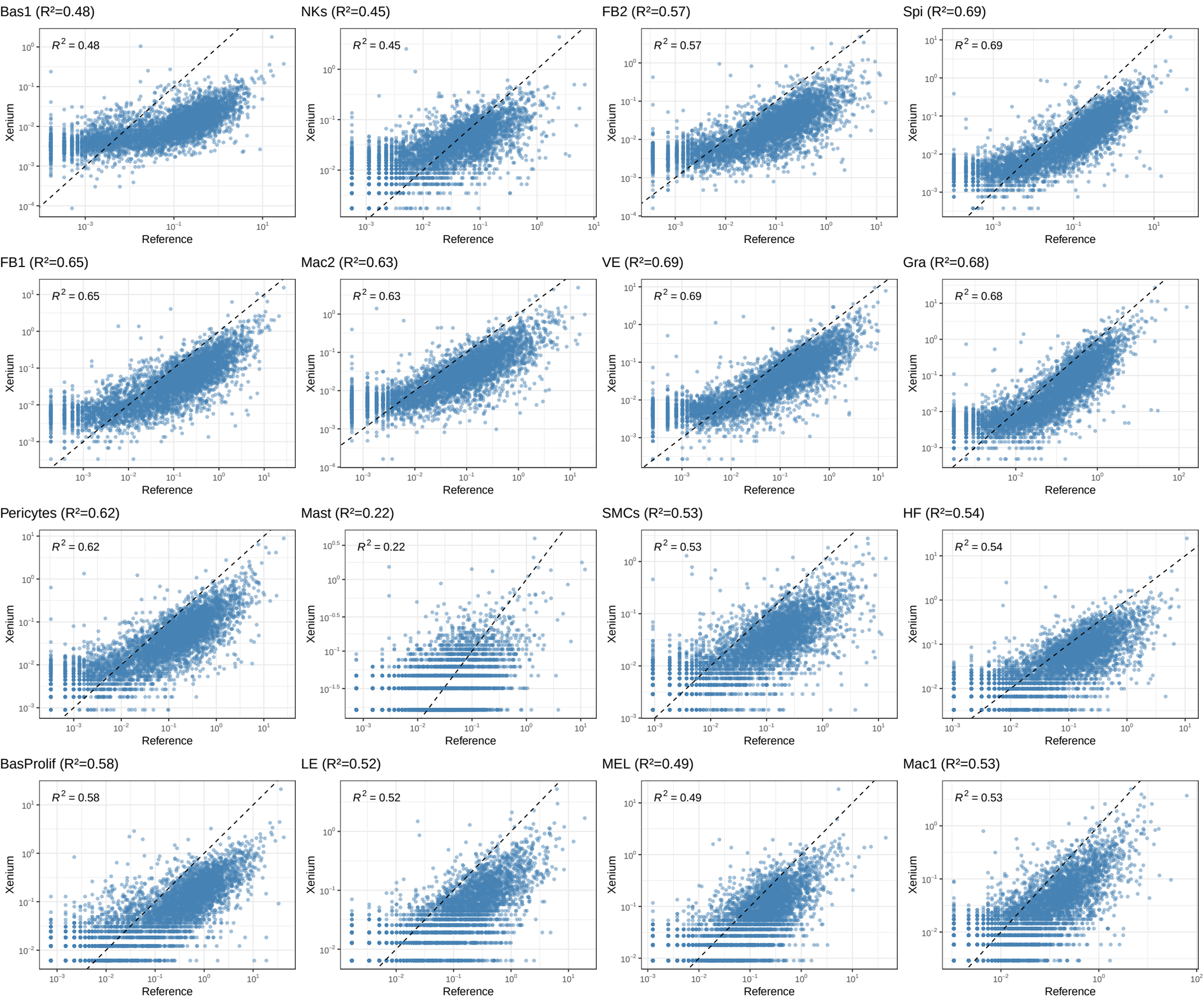
Bas1 (R²=0.48)
R² = 0.48
NKs (R²=0.45)
R² = 0.45
FB2 (R²=0.57)
R² = 0.57
Spi (R²=0.69)
R² = 0.69
FB1 (R²=0.65)
R² = 0.65
Mac2 (R²=0.63)
R² = 0.63
VE (R²=0.69)
R² = 0.69
Gra (R²=0.68)
R² = 0.68
Pericytes (R²=0.62)
R² = 0.62
Mast (R²=0.22)
R² = 0.22
SMCs (R²=0.53)
R² = 0.53
HF (R²=0.54)
R² = 0.54
BasProlif (R²=0.58)
R² = 0.58
LE (R²=0.52)
R² = 0.52
MEL (R²=0.49)
R² = 0.49
Mac1 (R²=0.53)
R² = 0.53
Xenium
Reference