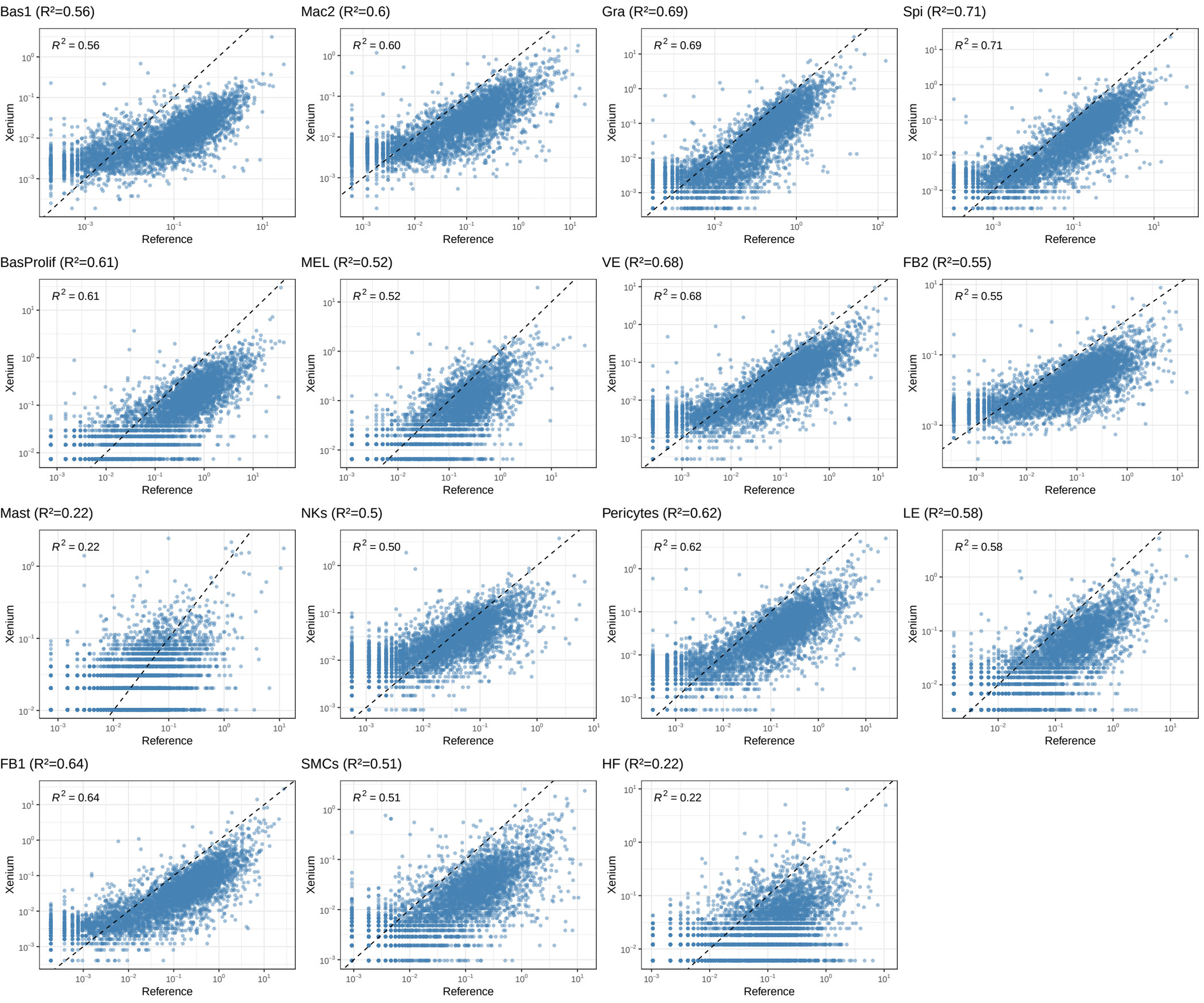
Bas1 (R²=0.56)
R^2 = 0.56
Mac2 (R²=0.6)
R^2 = 0.60
Gra (R²=0.69)
R^2 = 0.69
Spi (R²=0.71)
R^2 = 0.71
BasProlif (R²=0.61)
R^2 = 0.61
MEL (R²=0.52)
R^2 = 0.52
VE (R²=0.68)
R^2 = 0.68
FB2 (R²=0.55)
R^2 = 0.55
Mast (R²=0.22)
R^2 = 0.22
NKs (R²=0.5)
R^2 = 0.50
Pericytes (R²=0.62)
R^2 = 0.62
LE (R²=0.58)
R^2 = 0.58
FB1 (R²=0.64)
R^2 = 0.64
SMCs (R²=0.51)
R^2 = 0.51
HF (R²=0.22)
R^2 = 0.22
Xenium
Reference