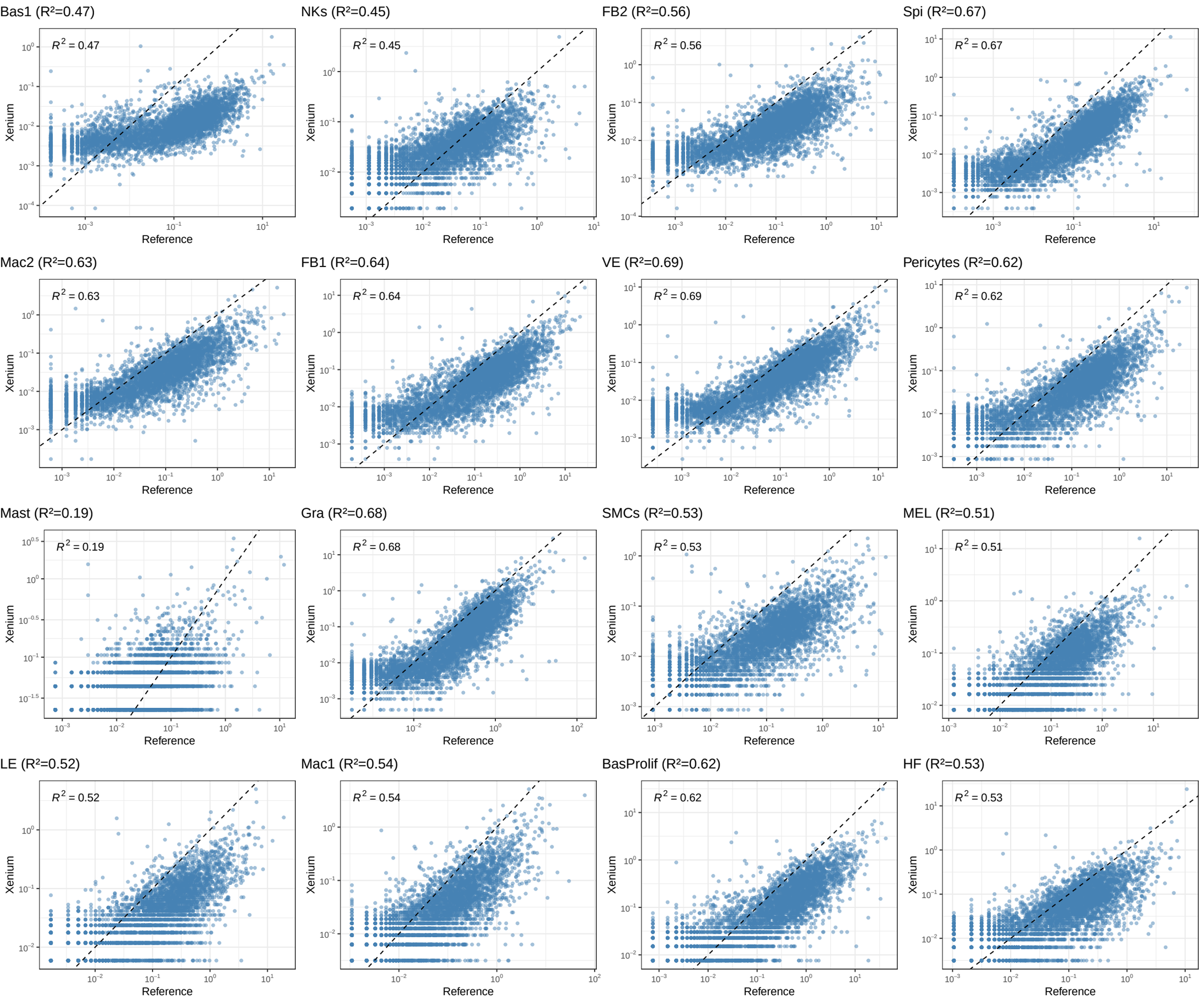
Bas1 (R²=0.47)
R² = 0.47
NKs (R²=0.45)
R² = 0.45
FB2 (R²=0.56)
R² = 0.56
Spi (R²=0.67)
R² = 0.67
Mac2 (R²=0.63)
R² = 0.63
FB1 (R²=0.64)
R² = 0.64
VE (R²=0.69)
R² = 0.69
Pericytes (R²=0.62)
R² = 0.62
Mast (R²=0.19)
R² = 0.19
Gra (R²=0.68)
R² = 0.68
SMCs (R²=0.53)
R² = 0.53
MEL (R²=0.51)
R² = 0.51
LE (R²=0.52)
R² = 0.52
Mac1 (R²=0.54)
R² = 0.54
BasProlif (R²=0.62)
R² = 0.62
HF (R²=0.53)
R² = 0.53
Xenium
Reference