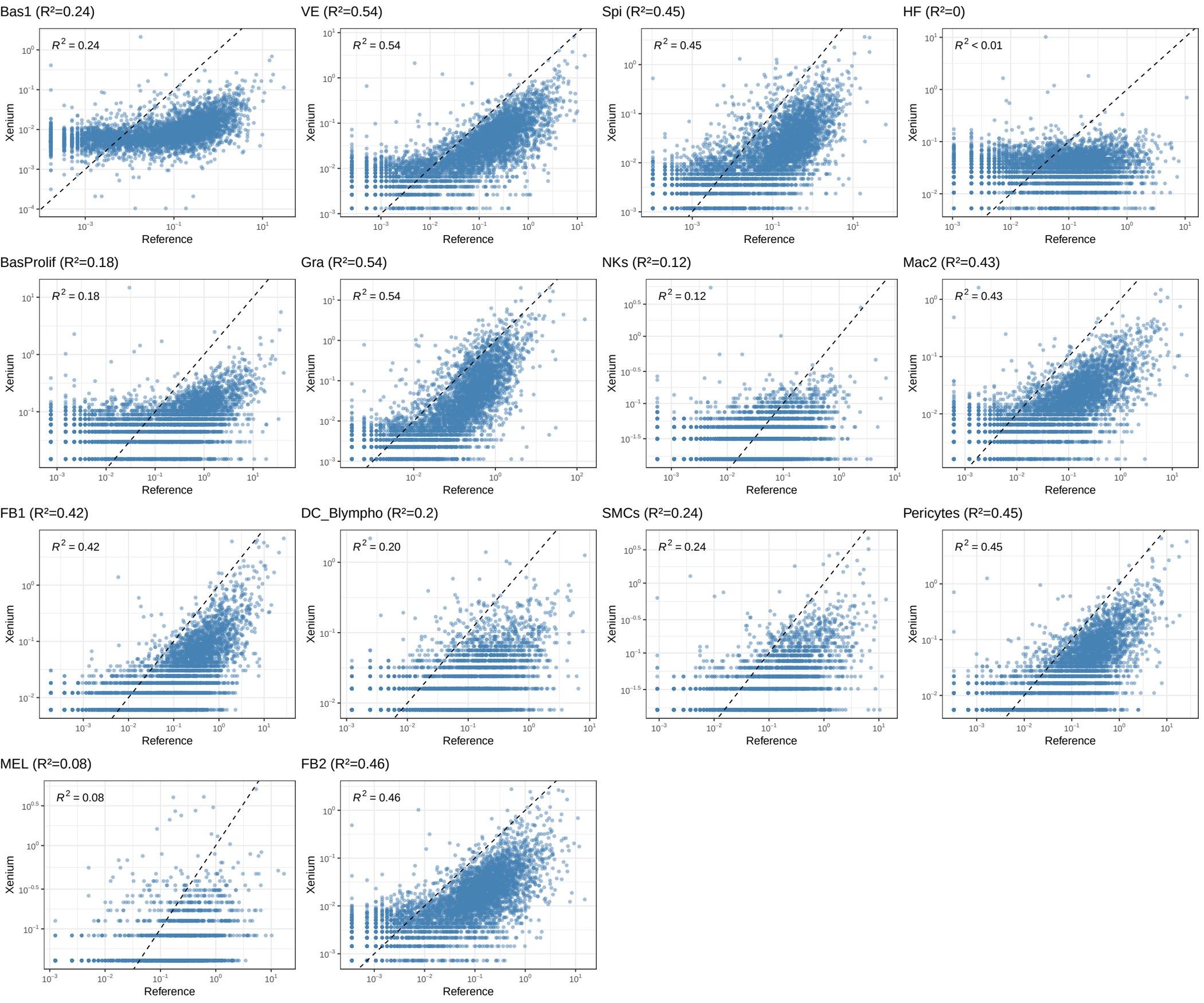
Bas1 (R²=0.24)
R² = 0.24
VE (R²=0.54)
R² = 0.54
Spi (R²=0.45)
R² = 0.45
HF (R²=0)
R² < 0.01
BasProlif (R²=0.18)
R² = 0.18
Gra (R²=0.54)
R² = 0.54
NKs (R²=0.12)
R² = 0.12
Mac2 (R²=0.43)
R² = 0.43
FB1 (R²=0.42)
R² = 0.42
DC_Blympho (R²=0.2)
R² = 0.20
SMCs (R²=0.24)
R² = 0.24
Pericytes (R²=0.45)
R² = 0.45
MEL (R²=0.08)
R² = 0.08
FB2 (R²=0.46)
R² = 0.46
Xenium
Reference