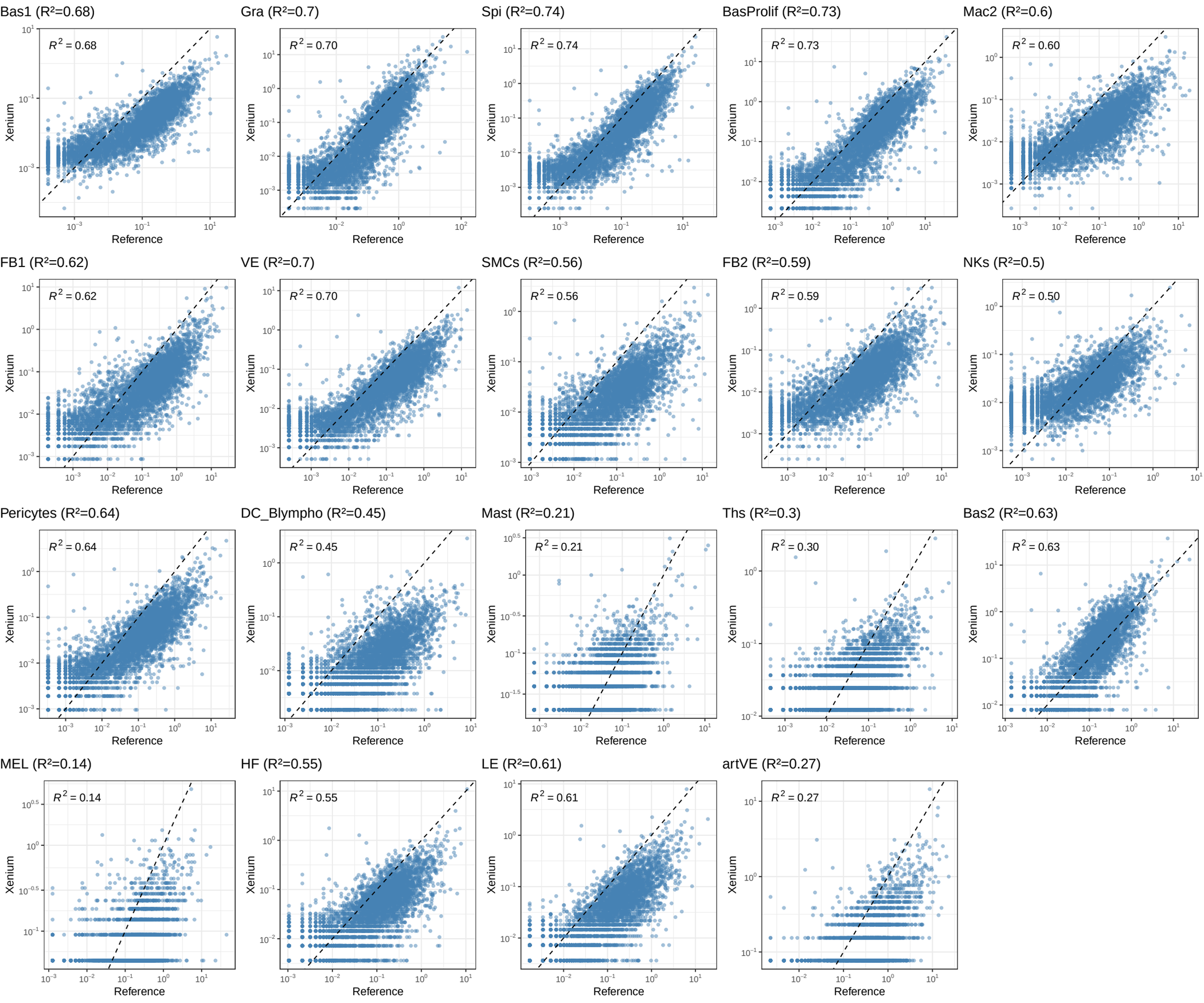
Bas1 (R²=0.68)
Gra (R²=0.7)
Spi (R²=0.74)
BasProlif (R²=0.73)
Mac2 (R²=0.6)
FB1 (R²=0.62)
VE (R²=0.7)
SMCs (R²=0.56)
FB2 (R²=0.59)
NKs (R²=0.5)
Pericytes (R²=0.64)
DC_Blympho (R²=0.45)
Mast (R²=0.21)
Ths (R²=0.3)
Bas2 (R²=0.63)
MEL (R²=0.14)
HF (R²=0.55)
LE (R²=0.61)
artVE (R²=0.27)
R^2 = 0.68
R^2 = 0.70
R^2 = 0.74
R^2 = 0.73
R^2 = 0.60
R^2 = 0.62
R^2 = 0.70
R^2 = 0.56
R^2 = 0.59
R^2 = 0.50
R^2 = 0.64
R^2 = 0.45
R^2 = 0.21
R^2 = 0.30
R^2 = 0.63
R^2 = 0.14
R^2 = 0.55
R^2 = 0.61
R^2 = 0.27
Xenium
Reference