T-FOMS Visual Diagrams

Based on the Project Plan and Organizational Hierarchy, here are the visual representations of the system's use cases and process flows.

1. System Use Case Diagram

This diagram outlines the primary actors and their interactions with the T-FOMS system.

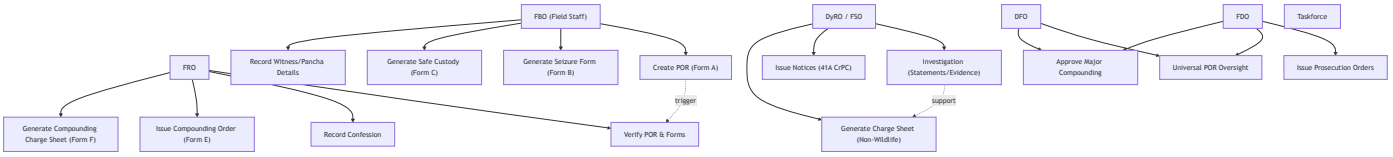

2. Offense Reporting Flow (Mobile App)

The sequence of actions for Field Staff using the "Digital Lathi" mobile application.

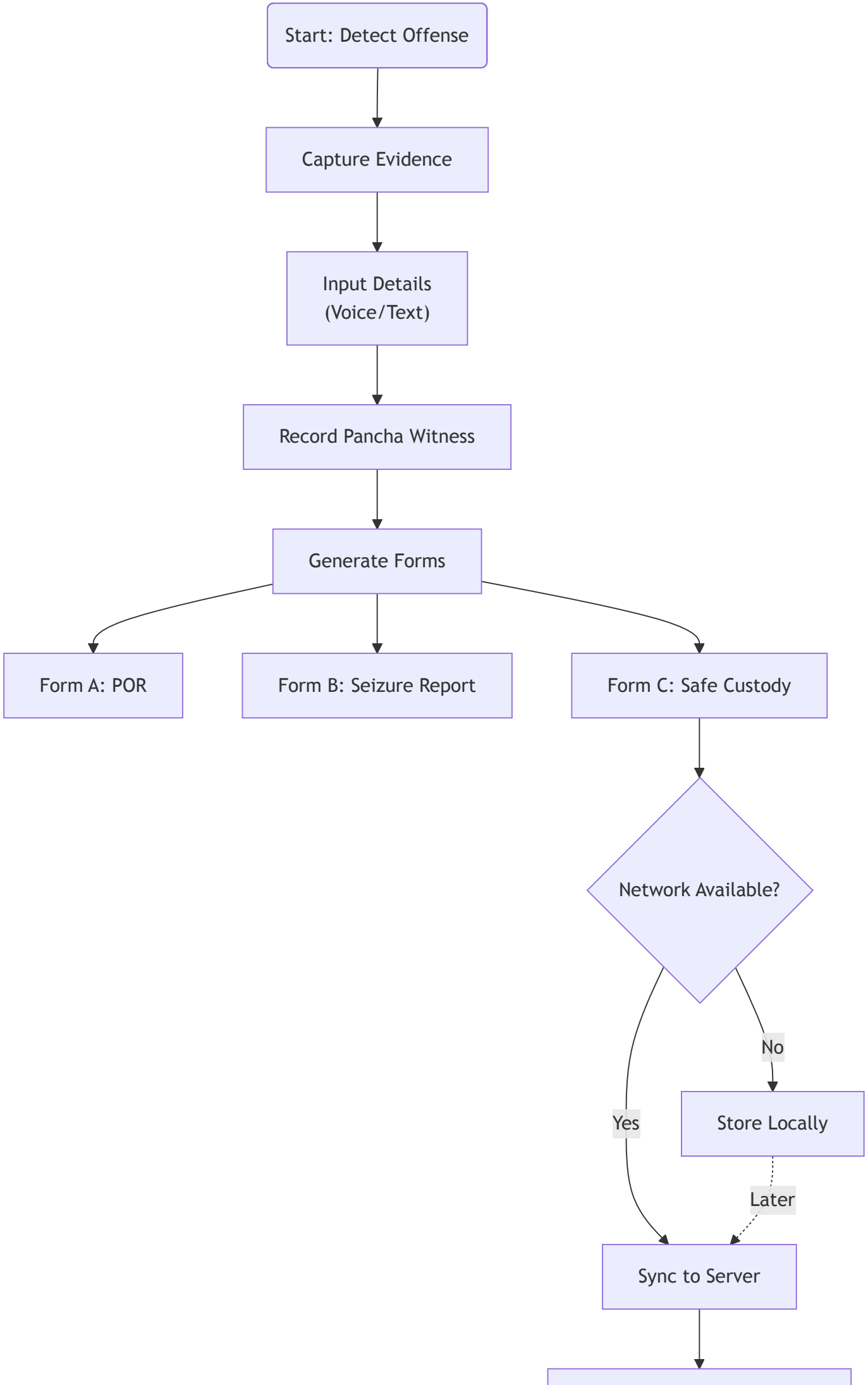
Start: Detect Offense
Capture Evidence
Input Details (Voice/Text)
Record Pancha Witness
Generate Forms
Form A: POR
Form B: Seizure Report
Form C: Safe Custody
Network Available?
Yes
No
Store Locally
Later
Sync to Server

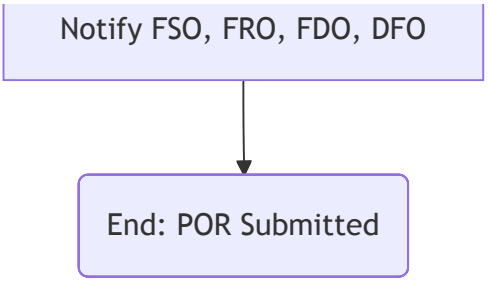

3. Case Disposal Decision Workflow (Rules 1969)

This flow illustrates the logic for determining whether a case undergoes Compounding or Prosecution, adhering to the authority hierarchies.

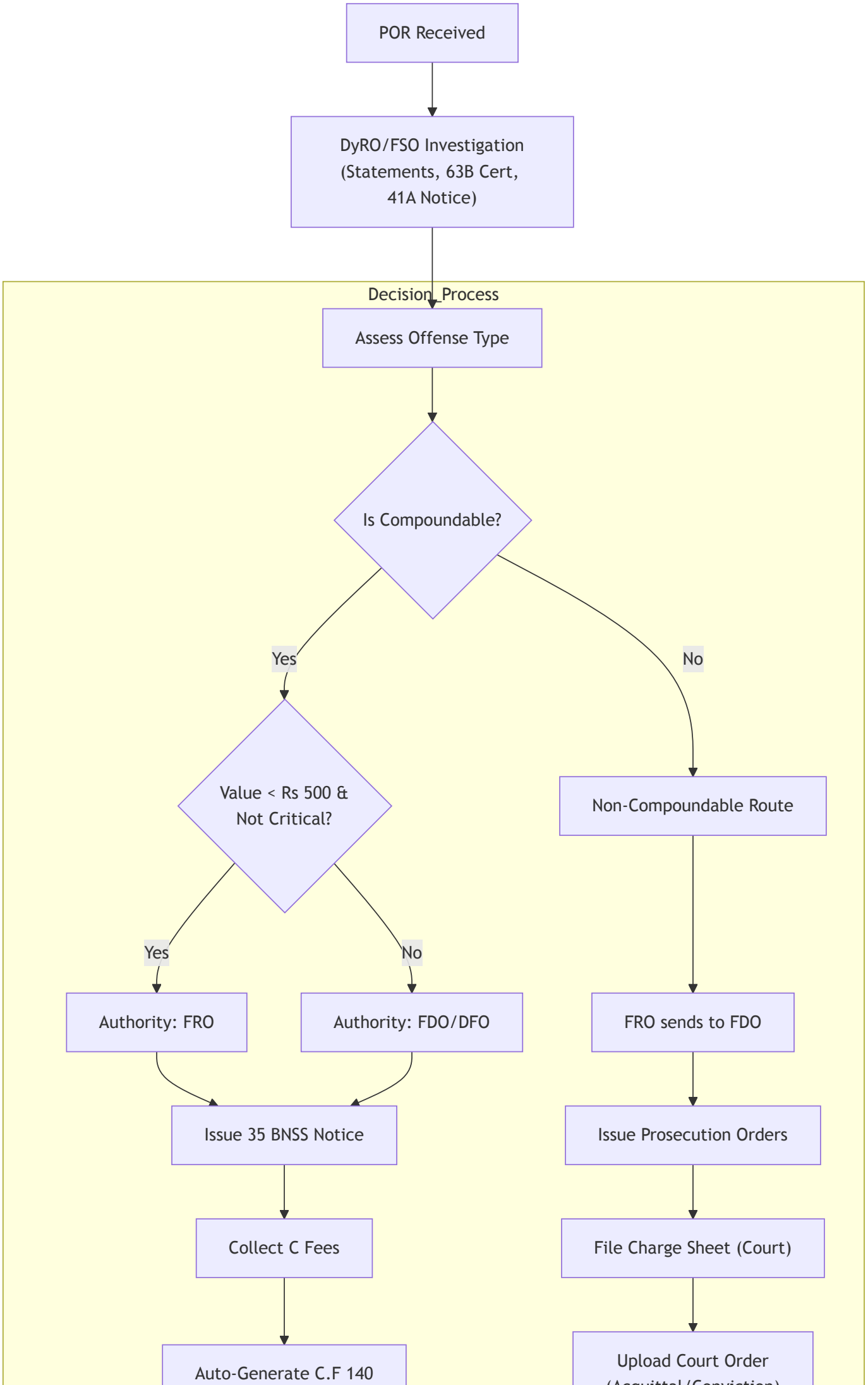
POR Received
DyRO/FSO Investigation (Statements, 63B Cert, 41A Notice)
Decision_Process
Assess Offense Type
Is Compoundable?
Yes
No
Value < Rs 500 & Not Critical?
Non-Compoundable Route
Yes
No
Authority: FRO
Authority: FDO/DFO
FRO sends to FDO
Issue 35 BNSS Notice
Issue Prosecution Orders
Collect C Fees
File Charge Sheet (Court)
Auto-Generate C.F 140
Upload Court Order

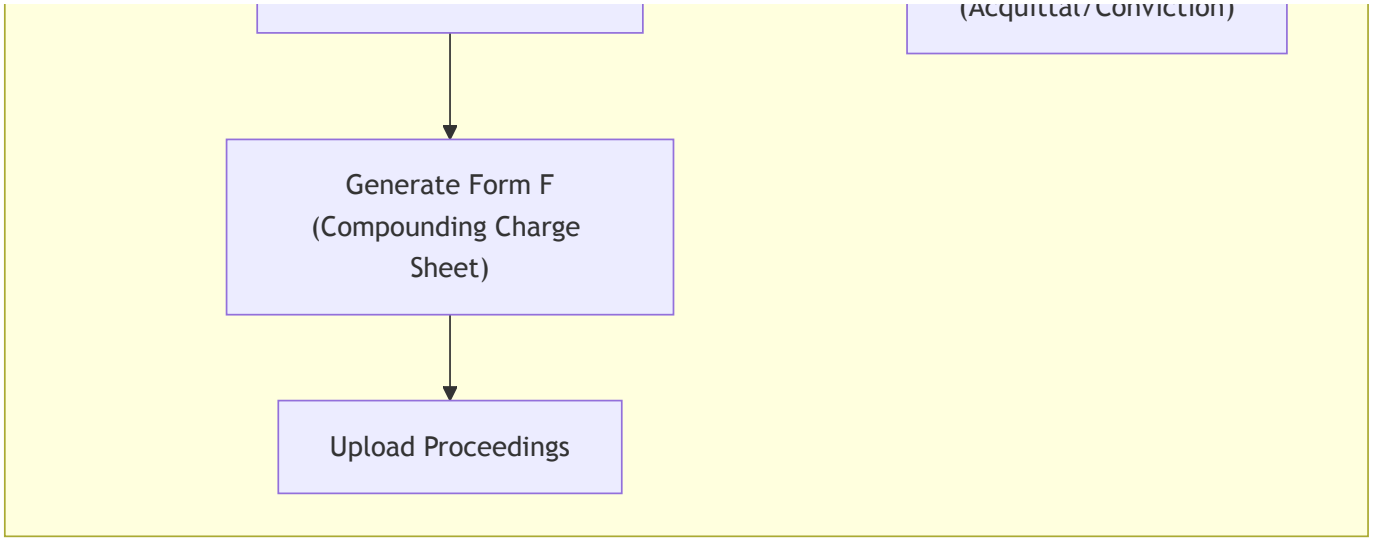

4. Organizational Hierarchy & Data Visibility

Visualizing how data flows through the specific divisions identified in the hierarchy.

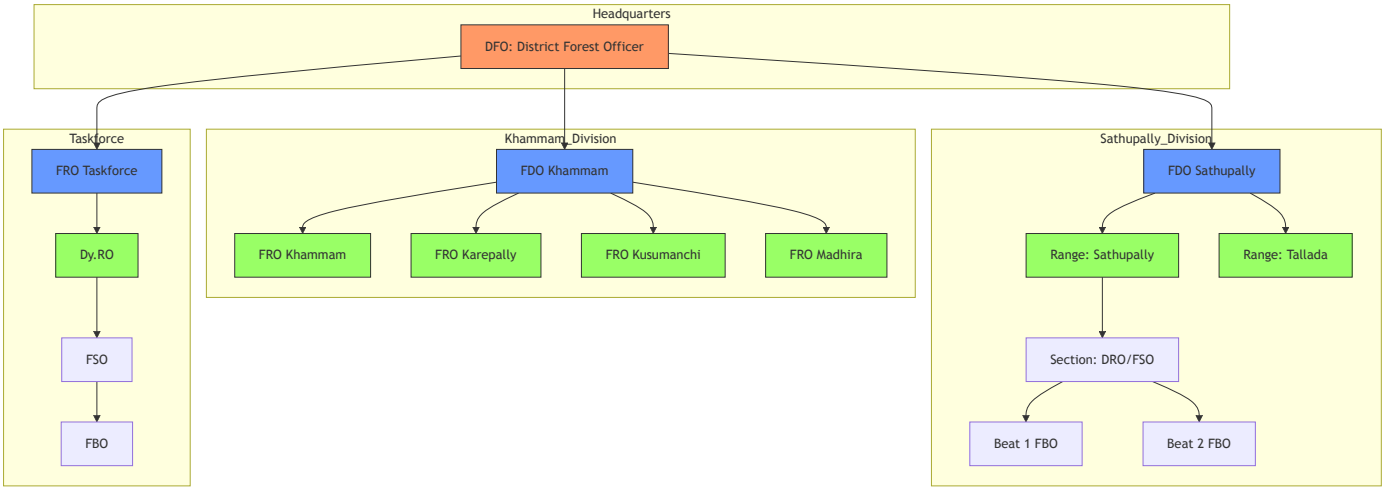

5. High-Level Entity Relationship Diagram (ERD)

This diagram models the core data entities and their relationships within the T-FOMS backend.

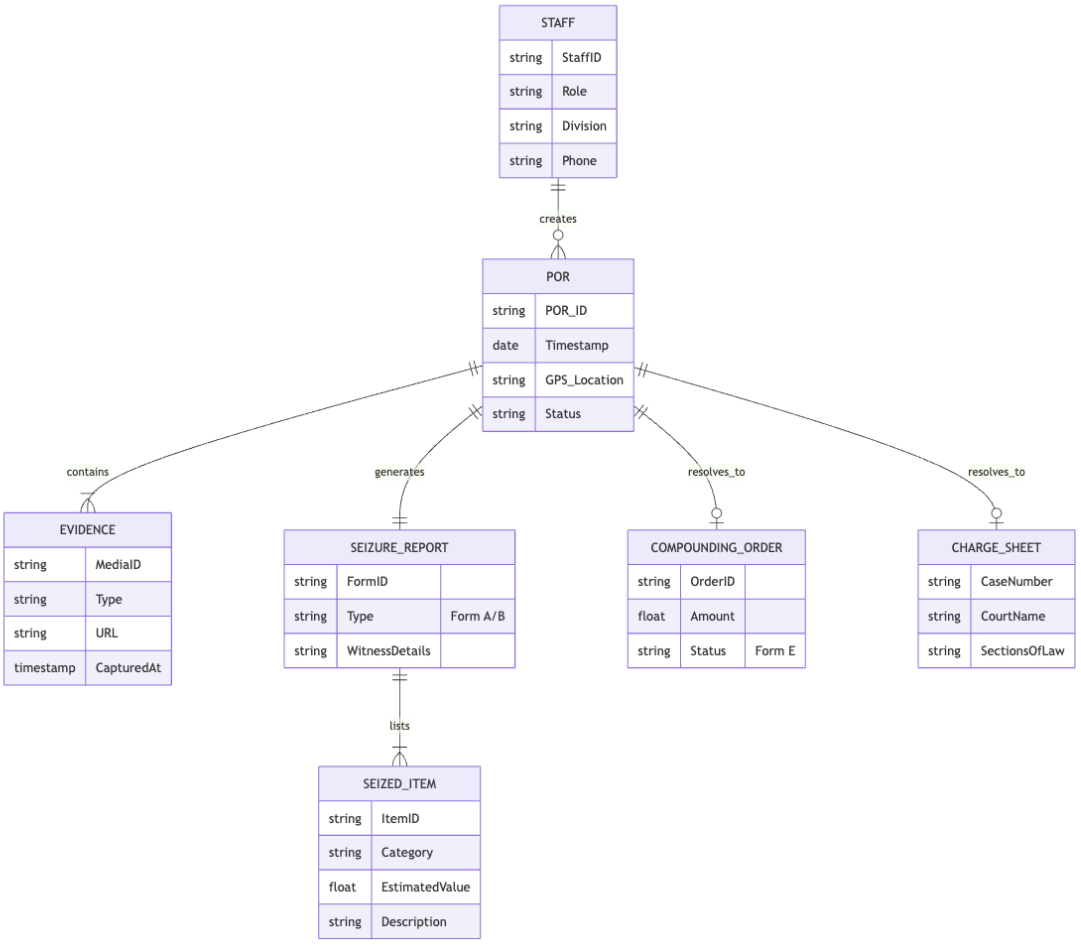

6. Offline Sync & Voice-to-Text Sequence

Sequence of events for the "Digital Lathi" app operating in offline mode and syncing later.

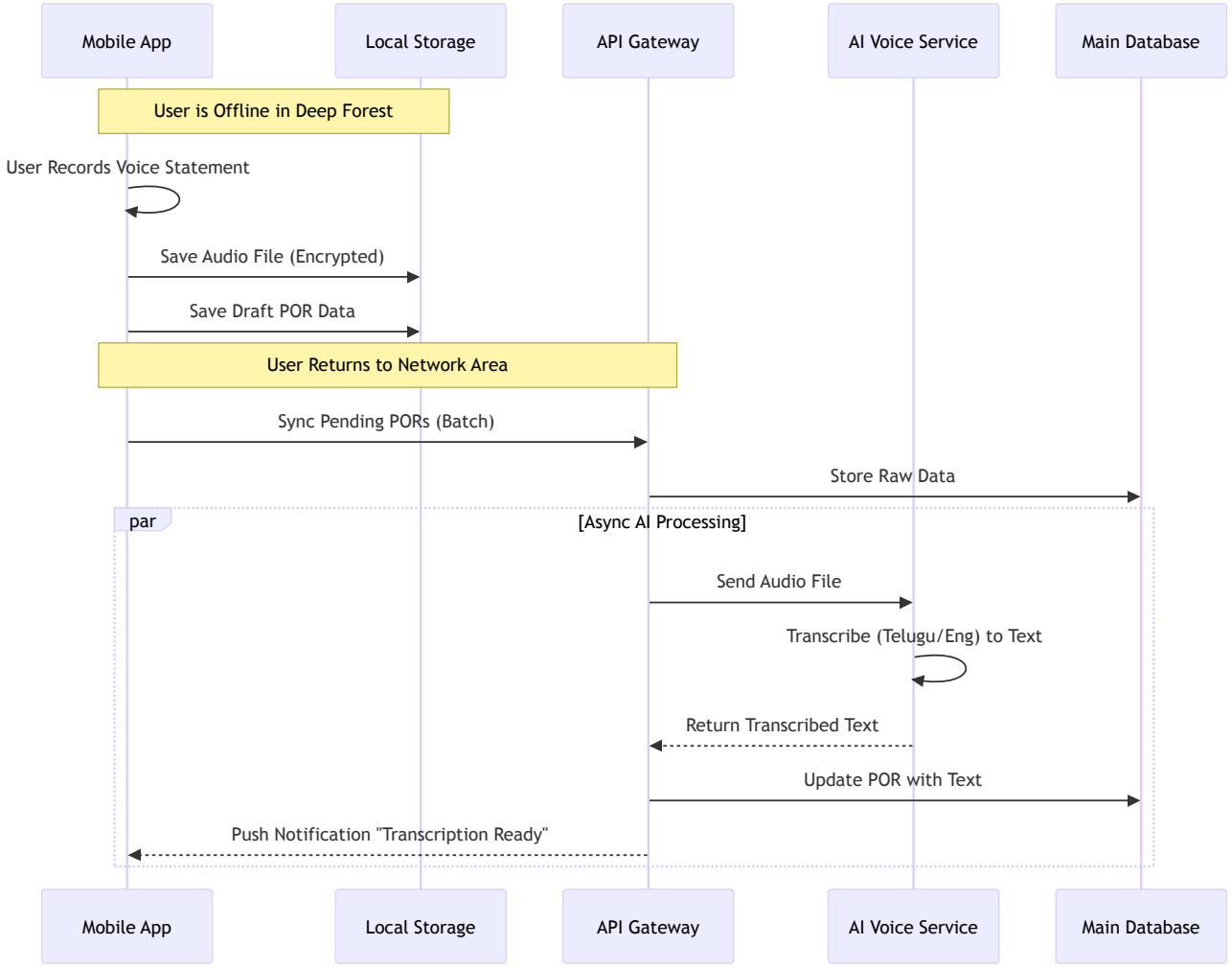

7. User Roles & Access Matrix

Based on the Organizational Hierarchy, this section defines "Who uses What" and their specific permissions in the system.

A. Role Capability Breakdown

Hierarchy Level	Roles	Primary Interface	Key Capabilities & Views	Data Visibility Scope
1. Field Level	**FBO** (Beat Officer)``**Taskforce Constable**	**Mobile App**``("Digital Lathi")	•**Create POR**: Issue **Form A** (POR), **Form B** (Seizure), **Form C** (Safe Custody). • `**Witness**:`	•**Restricted**: Can only see reports created by themselves.``• Cannot edit

Hierarchy Level	Roles	Primary Interface	Key Capabilities & Views	Data Visibility Scope
			Record Pancha witness description.• **Offline Mode**: Local store & forward.	after submission.
2. Section Level	**FSO** (Section Officer)``**Dy.RO** (Taskforce)	**Mobile App**``+ Limited Web	•**Investigate**: Collect 161 Statements, Expert Opinions, Call Analysis.• **Legal**: Issue **63B Cert** (Evidence) & **35 BNSS (41A CrPC)** Notice.• **Charge Sheet**: Prepare for Non-Wildlife cases.	•**Universal Visibility**: Instant view of ALL PORs in their jurisdiction.``• View all reports within their Section.
3. Range Level	**FRO** (Range Officer)``**FRO Taskforce**	**Web Portal**``(Range Dashboard)	•**Compounding**: Issue Order (Form E) & **Form F** (Compounding Charge Sheet).• **Non-Compoundable**: Forward to FDO for Prosecution Orders.• **Confession**: Record accused confession.	•**Universal Visibility**: Instant view of ALL PORs in their Range.``• Full access to all Sections & Beats.

Hierarchy Level	Roles	Primary Interface	Key Capabilities & Views	Data Visibility Scope
4. Division Level	**FDO** (Divisional Officer)	**Web Portal**`(Division Admin)	•**Prosecution**: Issue Prosecution Orders.• `**Major Approvals**: Compounding for high value (> ₹500) cases.`• **Oversight**: Monitor FRO performance.	•**Universal Visibility**: Instant view of ALL PORs in their Division.``• Full access to Khammam OR Sathupally Division.
5. District Level	**DFO** (District Officer)	**Web Portal**`(HQ Command Center)	•**Strategic View**: GIS Heatmaps of entire district.• `**Taskforce Control**: Direct tasks to Taskforce teams.`• **Admin**: Master data (Species lists, Fine rates).	•**Global Access**: Full visibility of Khammam Division, Sathupally Division, and Taskforce.

B. Access & Logic Map

Visualizing how different roles interact with the system interfaces.

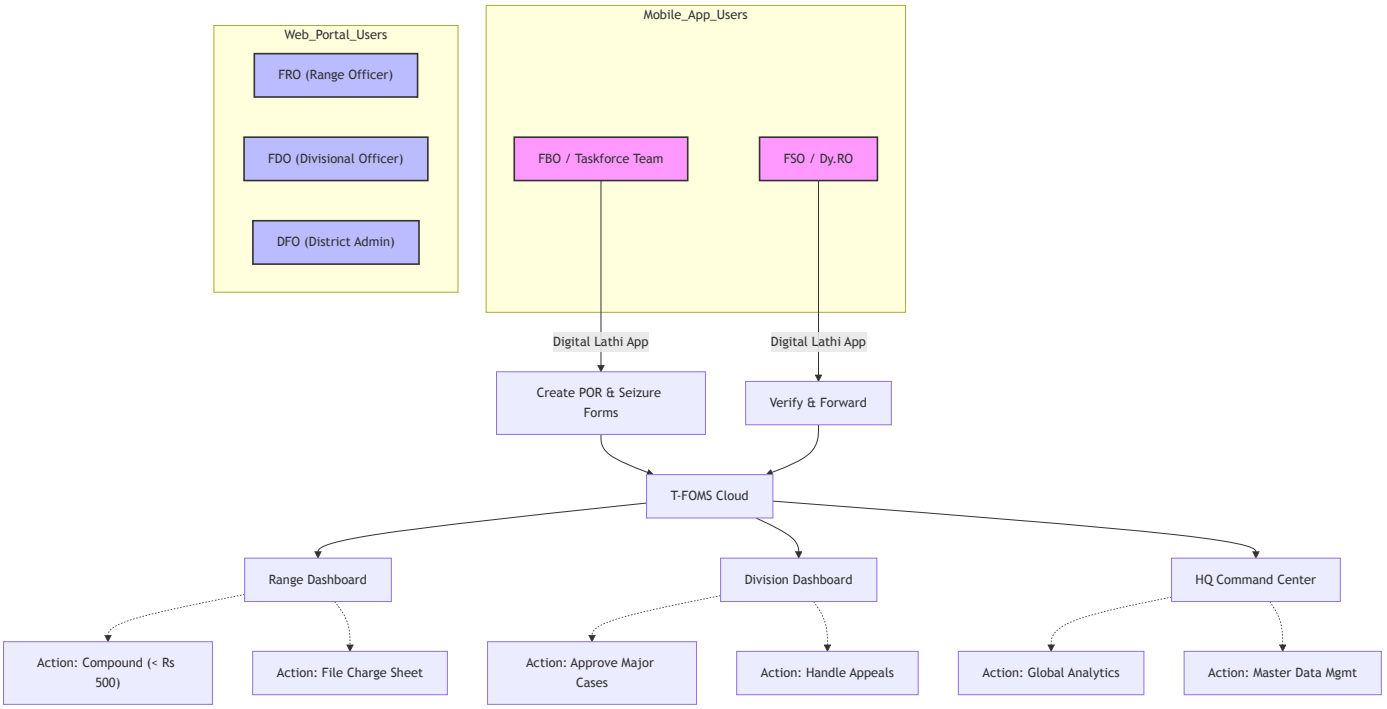
Web_Portal_Users
FRO (Range Officer)
FDO (Divisional Officer)
DFO (District Admin)
Mobile_App_Users
FBO / Taskforce Team
FSO / Dy.RO
Digital Lathi App
Digital Lathi App
Create POR & Seizure Forms
Verify & Forward
T-FOMS Cloud
Range Dashboard
Division Dashboard
HQ Command Center
Action: Compound (< Rs 500)
Action: File Charge Sheet
Action: Approve Major Cases
Action: Handle Appeals
Action: Global Analytics
Action: Master Data Mgmt