Tab 1

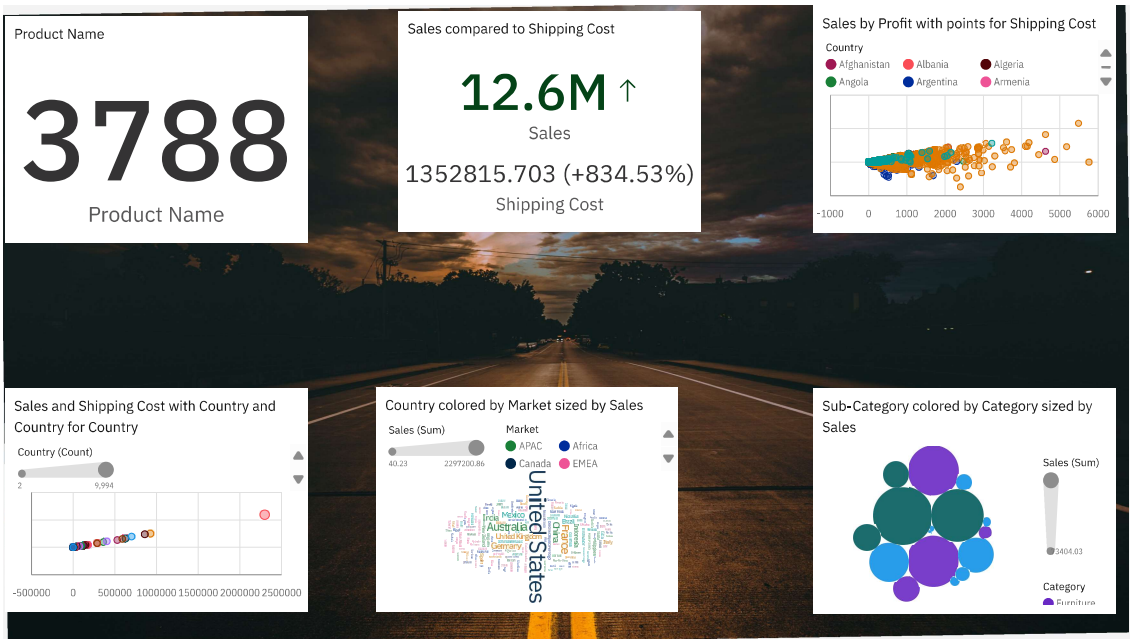
Product Name
3788
Product Name
Sales compared to Shipping Cost
12.6M ↑
Sales
1352815.703 (+834.53%)
Shipping Cost
Sales by Profit with points for Shipping Cost
Country
Afghanistan
Albania
Algeria
Angola
Argentina
Armenia
-1000 0 1000 2000 3000 4000 5000 6000
Sales and Shipping Cost with Country and Country for Country
Country (Count)
2
9,994
-500000 0 500000 1000000 1500000 2000000 2500000
Country colored by Market sized by Sales
Sales (Sum)
40.23
2297200.86
Market
APAC
Africa
Canada
EMEA
United States
Sub-Category colored by Category sized by Sales
Sales (Sum)
3404.03
Category