The Adventures of CAPTAIN CLEAN

Written by:
Zyril Trish Garma

Illustrated by:
Alliyah Kaye Alvarez

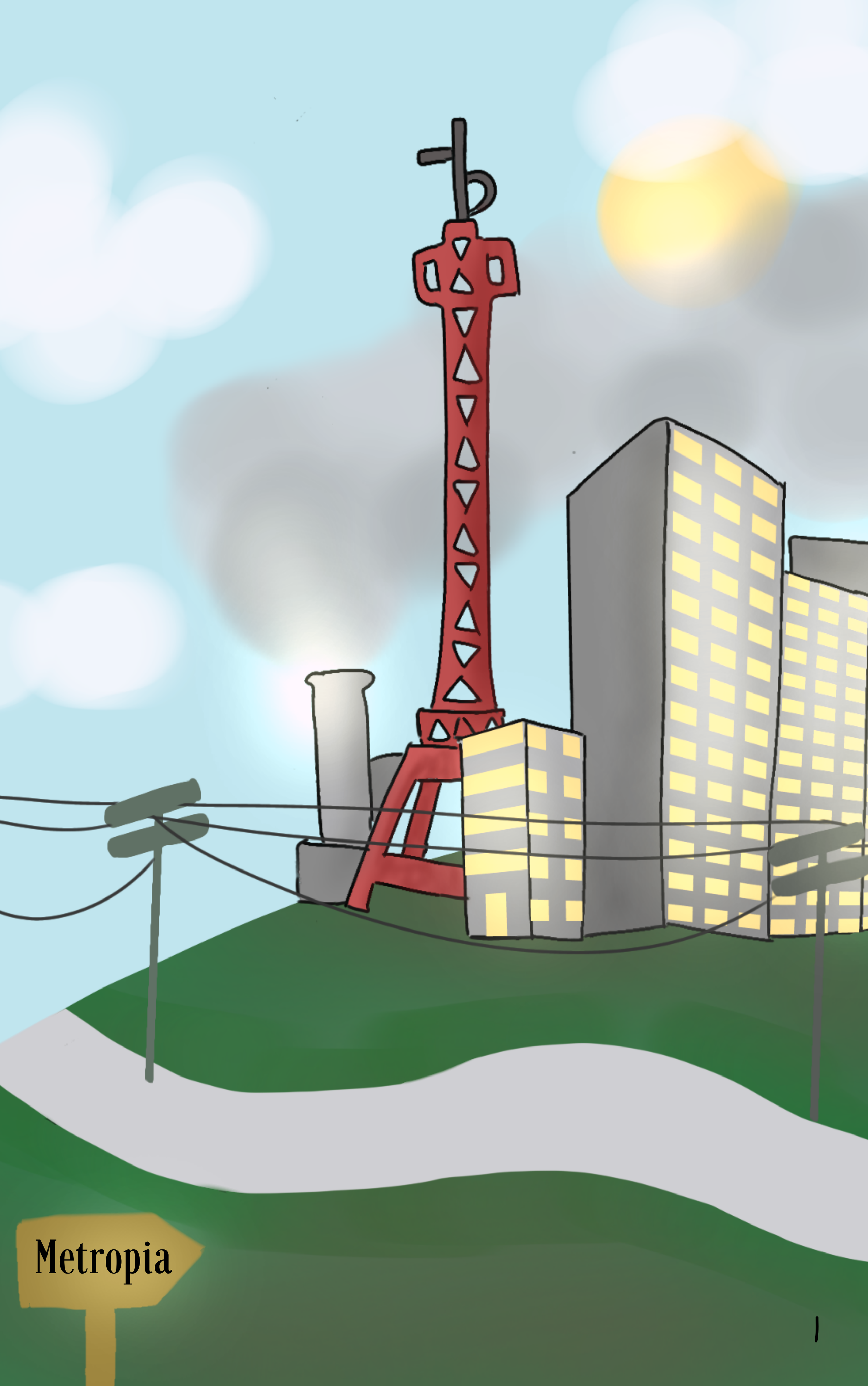
Metropia

In the bustling city of Metropia, where skyscrapers touch the clouds and the streets are always alive, a young boy named Zyion discovers a magical pair of glasses in her grandmother's attic.

These aren't ordinary glasses, they were once owned by the legendary Captain Clean, a superhero who dedicated his life to fighting pollution.

When Zyion puts on the glasses, he gains the ability to see pollution that is invisible to the naked eye.

The air pollution appears as a smoky grey cloud, water pollution is seen as a murky green mist, and land pollution is represented by a dark, grimy brown mud.

With his newfound ability, Zyion decides to take up the mantle of Captain Clean. He embarks on a mission to educate his friends, family, and the citizens of Metropia about the different types of pollution and how they can help combat them.

He organizes clean-up drives and starts a recycling program at his school. He even convinces the city council to invest in renewable energy sources.

Zyion, as Captain Clean, uses his powers not just to identify pollution, but also to advocate change and promote a cleaner and healthier environment.

Throughout his journey, Zyion learns that the fight against pollution is not only about cleaning up, but also about changing one's attitudes and habits towards the environment.
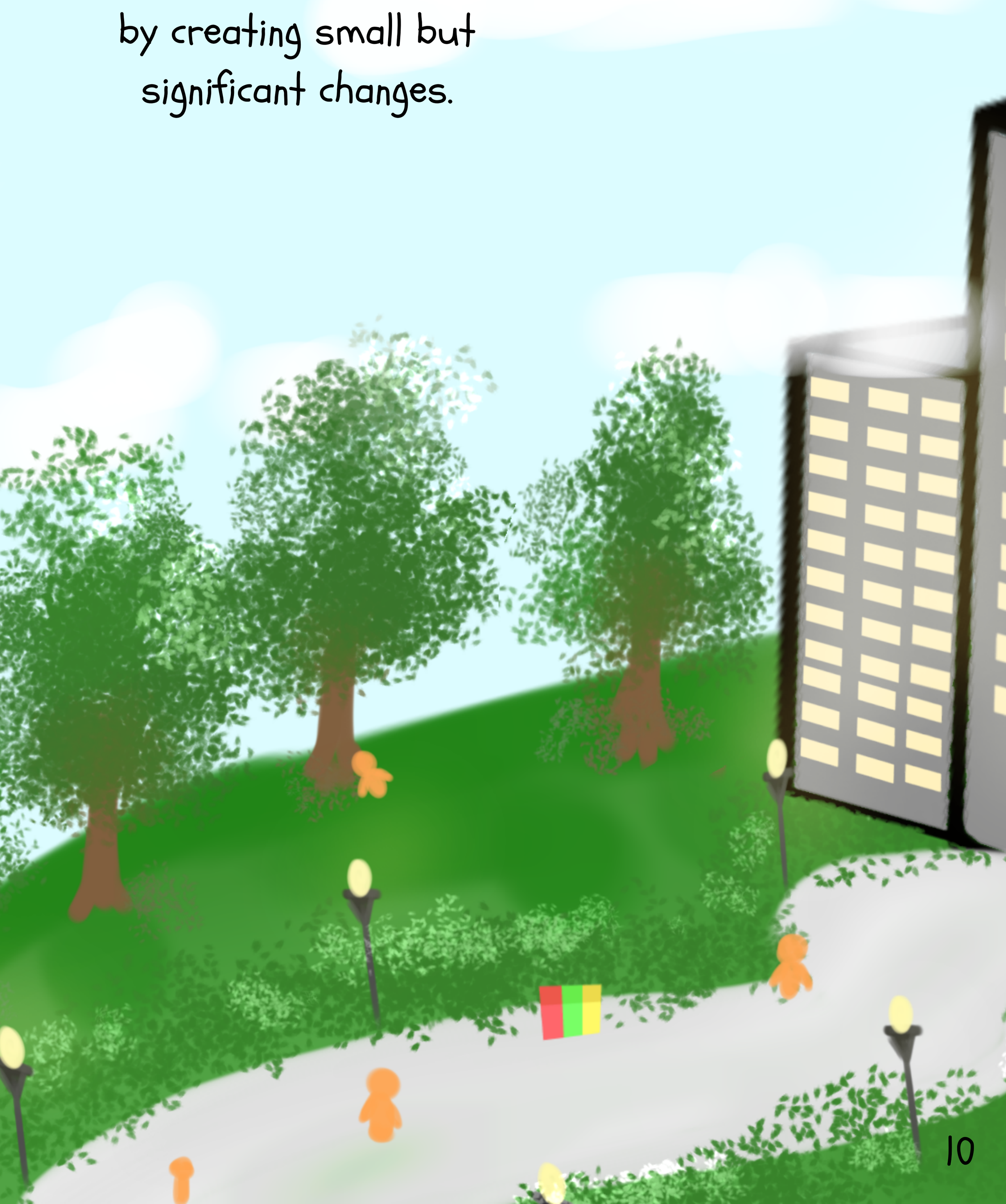
He realizes that everyone can become a superhero by creating small but significant changes.