- * MSS paint
- * Moisture detection
- Liquid droplet detection
- Poor oil management(Oil droplet)
- Vacuum Verification(Pressure)
- Liquid level switch(No patient interest)
- Oil level switch(No patient interest)
- Oil quality sensor(No patient interest)

- * Liquid droplet detection
- * Poor oil management(too much oil getting out of compressor) - Not fully understood

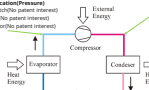

- * represents the main function the sensor serves at each position

- * Bubble detection
- * Moisture detection
- Poor oil management(Oil bodies escaping compressor and run around) - Not fully understood
- Vacuum Verification(Pressure)
- Liquid level switch(No patient interest)

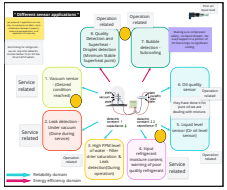

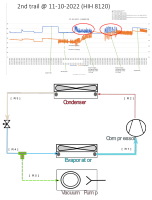

Fig. 1 - Schematic of a system

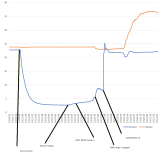

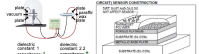

81.34a & R404 has been tested.

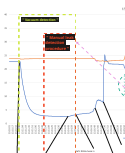

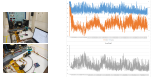

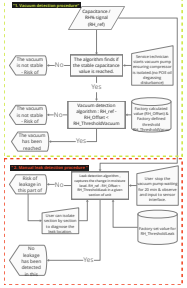

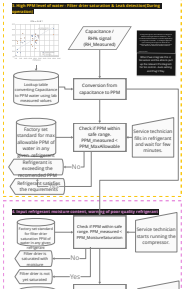

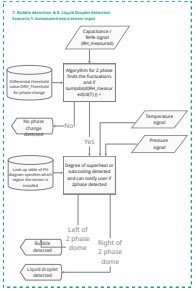

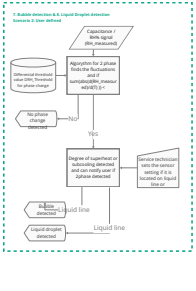

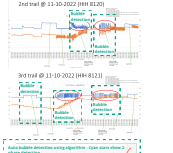

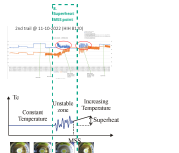

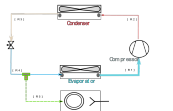

Fig. 1 - Schematic of a system