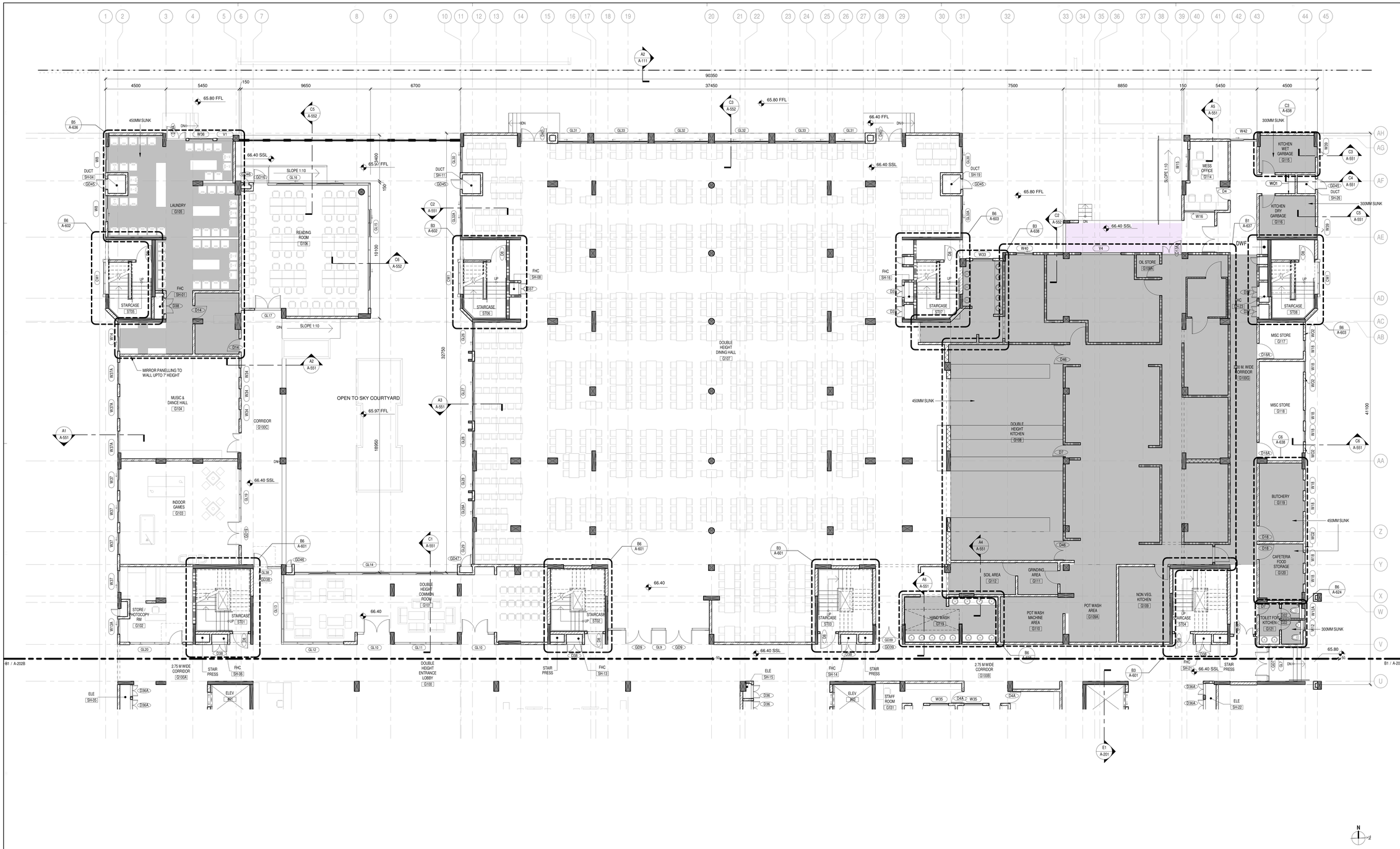


B1 / A-202B

B1 ENLARGED GROUND FLOOR PLAN - PART - A

1 : 100

GENERAL SHEET NOTES

1. ALL DIMENSIONS ARE TO THE UNFINISHED SURFACES, UNO
2. FOR ALL ROOM NUMBERS REFFER TO PART PLAN.
3. REFER TO INTERIOR DRAWINGS FOR TOILET AND PANTRY LAYOUT.
4. REFER TO INTERIOR DRAWINGS FOR FINISHES, FINISH SCHEDULES AND DETAILS.
5. ALL MEPF INFORMATION SHOWN IN ARCHITECTURAL DRAWINGS ARE FOR GRAPHICAL INFORMATION ONLY, REFER MEPF DRAWINGS FOR ALL RELEVANT INFORMATION.
6. REFER CIVIL INFRA, MEPF AND LANDSCAPE PACKAGE FOR THE LEVELS WITHIN THE PLOT & OUTSIDE THE BUILDING AND MORE INFORMATION.
7. FOR FINISH SCHEDULE REFER DRAWING NO. A-801
8. FOR DOOR SCHEDULE & DETAILS REFER DRAWING NO. A-811, A-850
9. FOR WINDOW SCHEDULE & DETAILS REFER DRAWING NO. A-821,822,823,A-850

LEGEND FLOOR PLAN

- 100MM THK BLOCK WALL, SEE SPECIFICATION FOR FINISH & MORE INFORMATION
- 150MM THK BLOCK WALL, SEE SPECIFICATION FOR FINISH & MORE INFORMATION
- 200MM THK BLOCK WALL, SEE SPECIFICATION FOR FINISH & MORE INFORMATION
- 300MM THK BLOCK WALL, SEE SPECIFICATION FOR FINISH & MORE INFORMATION
- 1 HR FIRE RATED BLOCK WALL, SEE SPECIFICATION FOR FINISH & MORE INFORMATION
- 2 HR FIRE RATED BLOCK WALL, SEE SPECIFICATION FOR FINISH & MORE INFORMATION
- SLAB SUNK, SEE PLANS FOR SUNK LEVELS

CLIENT

INDIAN INSTITUTE OF TECHNOLOGY, BOMBAY
Address Line 1
Address Line 2
Address Line 3

ARCHITECT (LOC) & LANDSCAPE ARCHITECT
Sandeep Shikre & Associates
203/204, Prabhadevi Industrial Estate
Veer Sawarkar Marg, Prabhadevi
Mumbai - 400 025, Maharashtra, India
Tel : + 91 22 6623 6000
Fax: + 91 22 6654 6565
www.asaarchitects.com

STRUCTURAL CONSULTANT
S. W. MONE & ASSOCIATES
Swarup Complex, Office No. 3 2nd Floor
Karve Rd, Pune, Maharashtra - 411004

MEP CONSULTANT
ARSH CONSULTING SERVICES
A-630, Ashar-IT
Road No. 16, Wagle Estate
Thane West, Maharashtra - 400604
Ph.: +91 22-40907506
Email: www.arshcon.com

LANDSCAPE CONSULTANT
ENVIROSCAPE
4 1st Floor Prakash Building
Opp. Bandra Talao, Bandra Park
Dadar West, Mumbai - 400028
Ph: +91 22 24458481/ Fax: +91
Email: team@enviroscapeindia.com

FACADE CONSULTANT
FACADE DESIGN FACTORY
433 / Avior Nirmal Galaxy
Mulund West, Mumbai - 400080

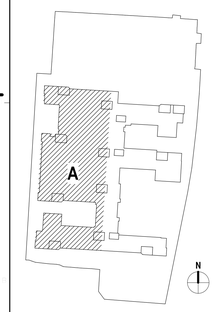
REV.	DATE	DESCRIPTION

GENERAL NOTE

The term "Architect" herein specifically makes reference to "Sandeep Shikre & Associates ". Use of this drawing for construction shall explicitly confirm acceptance of following conditions :

- All General Notes as per sheet General Information & Index Sheet are applicable to this drawing sheet.
- Do not Scale Drawings. Dimensions govern.
- All dimensions are in millimeters unless noted otherwise.
- All dimensions are from unfinished to unfinished levels unless otherwise specified.
- In case of discrepancies larger scale detailed drawings shall supersede smaller scale drawings.
- Any discrepancy in between Plan, Elevation, Section shall be immediately brought to Architects notice prior to construction on site.
- Any discrepancy between Architecture, Structure, MEPF, Facade, other drawings shall be immediately brought to Architects notice prior to construction on site.
- Any irregularities in construction which occurs as a result discrepancy between Architecture, Structure, MEP, others drawings which have not been brought to the Architects notice prior to execution shall become the responsibility of the Contractor.
- All services (MEPF) drawings are to be referred only for technical content , only coordinated working drawings to be followed for all work at site.
- All structure sizes and details to be referred from drawings schedules given by structural consultants. However profile coordinates to be strictly as per architectural drawings.
- All Floor Levels are Unfinished floor level (USL) unless otherwise specified.
- Supervision if specifically asked would be provided but responsibility regarding correct & sound construction shall solely rest with contractor/builder.
- All relevant samples to be approved by architect prior to procurement.
- All open spaces between proposed Built Structures to site / plot boundaries Or Open spaces between built structures shall be cross-verified with the municipal approved drawing at site prior to commencement of construction.
- Facade Contractor to co-ordinate with Lighting Consultant for facade lighting & aviation lighting as required by code.
- AutoCAD files are for Reference only.

KEYPLAN



SANDEEP SHIKRE & ASSOCIATES MUMBAI

ISSUED
FOR INFORMATION

JOB TITLE
BOYS HOSTEL 04
POWAI | MUMBAI

PROJECT NO.
22-301A

SHEET TITLE
ENLARGED GROUND FLOOR PLAN - PART - A

BLDG.PHASE	SHEET NUMBER		REV #
	A-202A		
DATE	SCALE	DRAWN BY	CHECKED BY
15/02/2023	As indicated	SSA	SUHAS

© 2022 Sandeep Shikre & Associates, All Rights Reserved
NO PART OF THE CONTENTS OF THIS DOCUMENT MAY BE REPRODUCED OR TRANSMITTED IN ANY FORM OR BY ANY MEANS WITHOUT THE WRITTEN PERMISSION OF **SANDEEP SHIKRE & ASSOCIATES**. THIS DRAWING TO BE EXECUTED ON SITE SUBJECT TO APPROVAL OF COMPETENT AUTHORITY.

15-02-2023 21:36:39 Autodesk Docs://22-301A_ITB Boys Hostel (A22)/A1A-ITB-BH-A22.rvt