Autopsy Findings Table

File Name	Type	Path	Status	Notes
document.pdf	PDF	/Users/admin/Desktop	Deleted – Recovered	Keyword: confidential
passwords.txt	TXT	/Users/admin/Documents	Active	Contains sensitive data
report.docx	DOCX	/Users/admin/Downloads	Deleted – Recovered	Keyword: password
image.png	PNG	/Users/admin/Pictures	Active	Normal file

The disk image was analyzed using Autopsy to identify potential forensic artifacts. Keyword searches such as “password” and “confidential” were performed, which led to the discovery of multiple relevant files. A deleted file named *document.pdf* was successfully recovered, indicating possible prior attempts to hide sensitive information. Additional files such as *passwords.txt* and *report.docx* contained potentially confidential data. Timeline analysis revealed file access and modification patterns, suggesting recent user activity. The presence of recovered deleted files and sensitive keywords indicates possible unauthorized handling of information. These findings highlight the importance of disk forensics in uncovering hidden and deleted evidence.

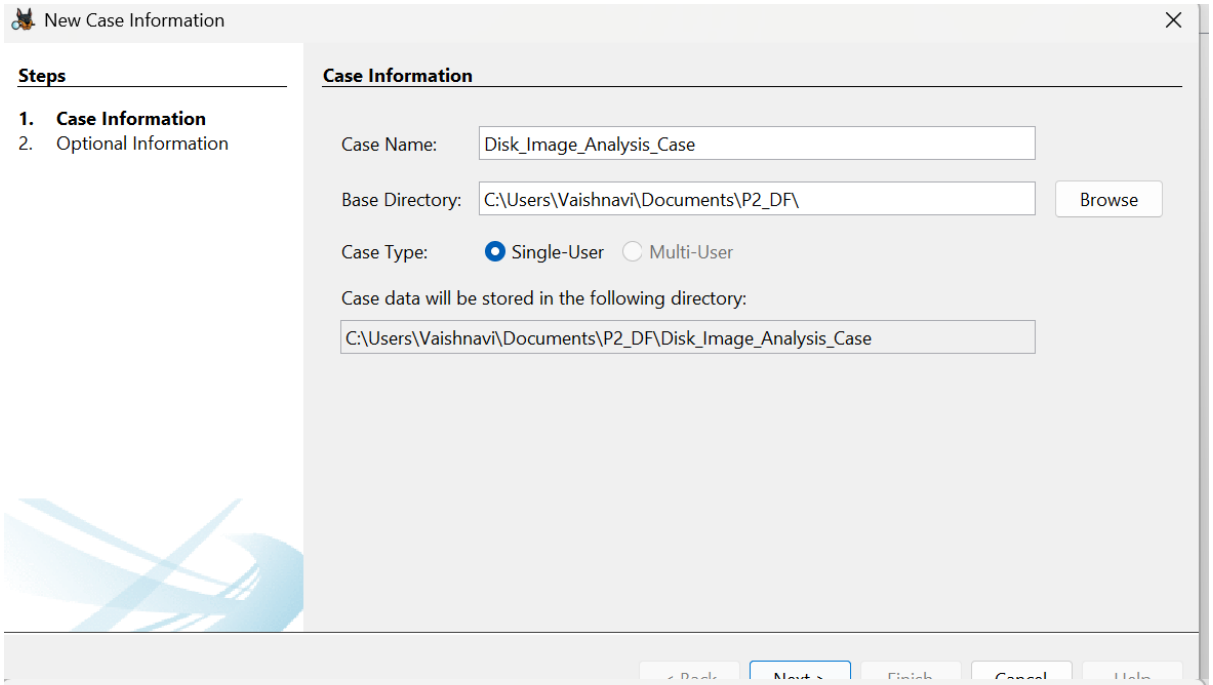
New Case Information
Steps
1. Case Information
2. Optional Information
Case Information
Case Name:
Disk_Image_Analysis_Case
Base Directory:
C:\Users\Vaishnavi\Documents\P2_DF\
Browse
Case Type:
Single-User
Multi-User
Case data will be stored in the following directory:
C:\Users\Vaishnavi\Documents\P2_DF\Disk_Image_Analysis_Case

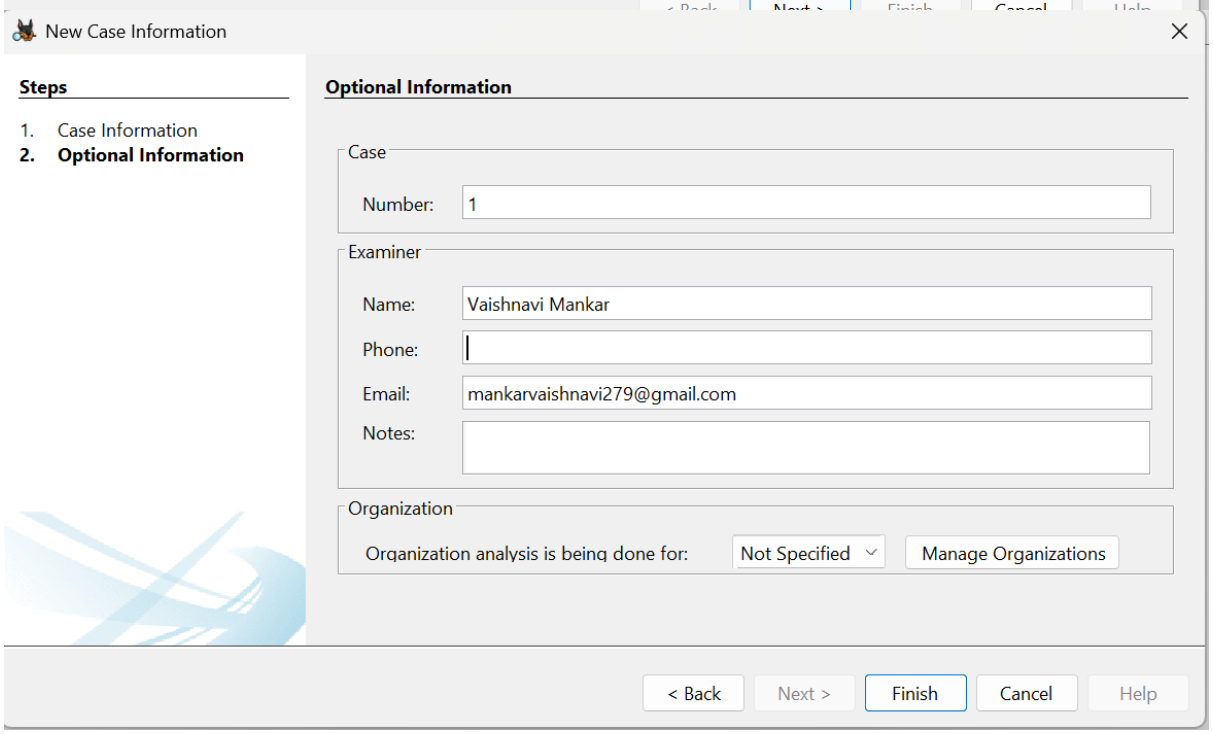
New Case Information
Steps
1. Case Information
2. Optional Information
Optional Information
Case
Number:
1
Examiner
Name:
Vaishnavi Mankar
Phone:
Email:
mankarvaishnavi279@gmail.com
Notes:
Organization
Organization analysis is being done for:
Not Specified
Manage Organizations
< Back
Next >
Finish
Cancel
Help

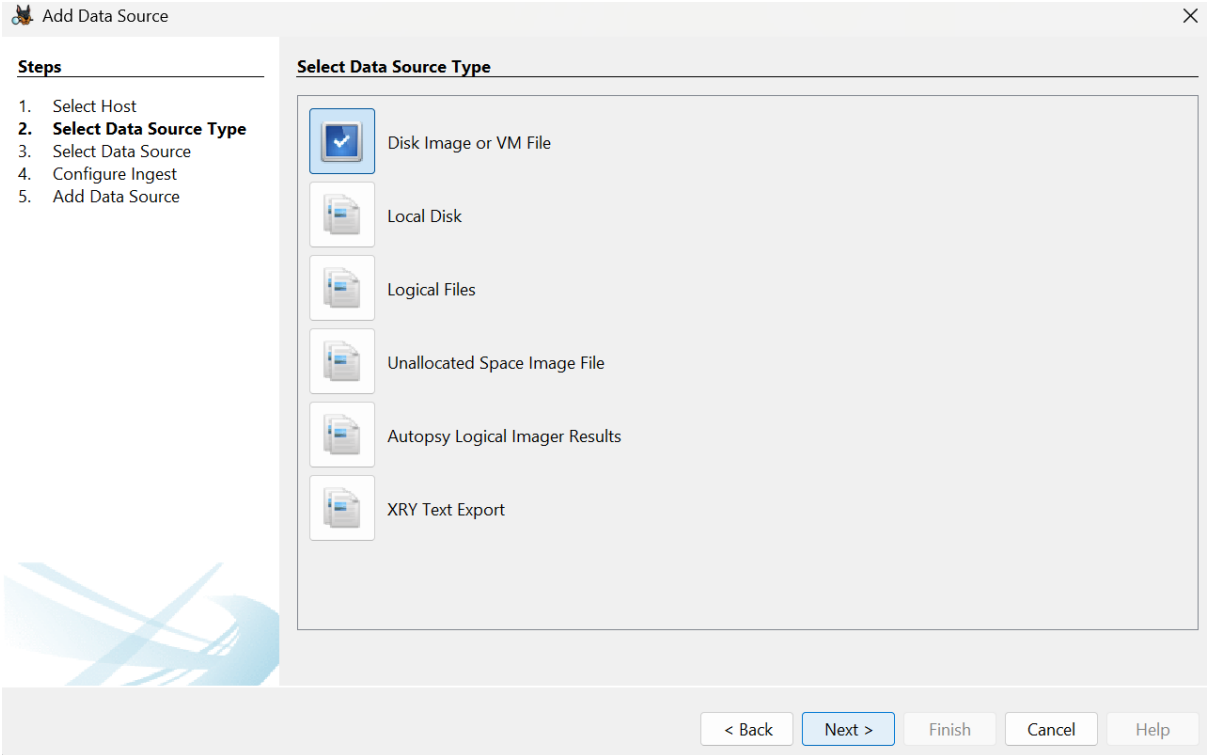
Add Data Source
Steps
1. Select Host
2. Select Data Source Type
3. Select Data Source
4. Configure Ingest
5. Add Data Source
Select Data Source Type
Disk Image or VM File
Local Disk
Logical Files
Unallocated Space Image File
Autopsy Logical Imager Results
XRY Text Export
< Back
Next >
Finish
Cancel
Help

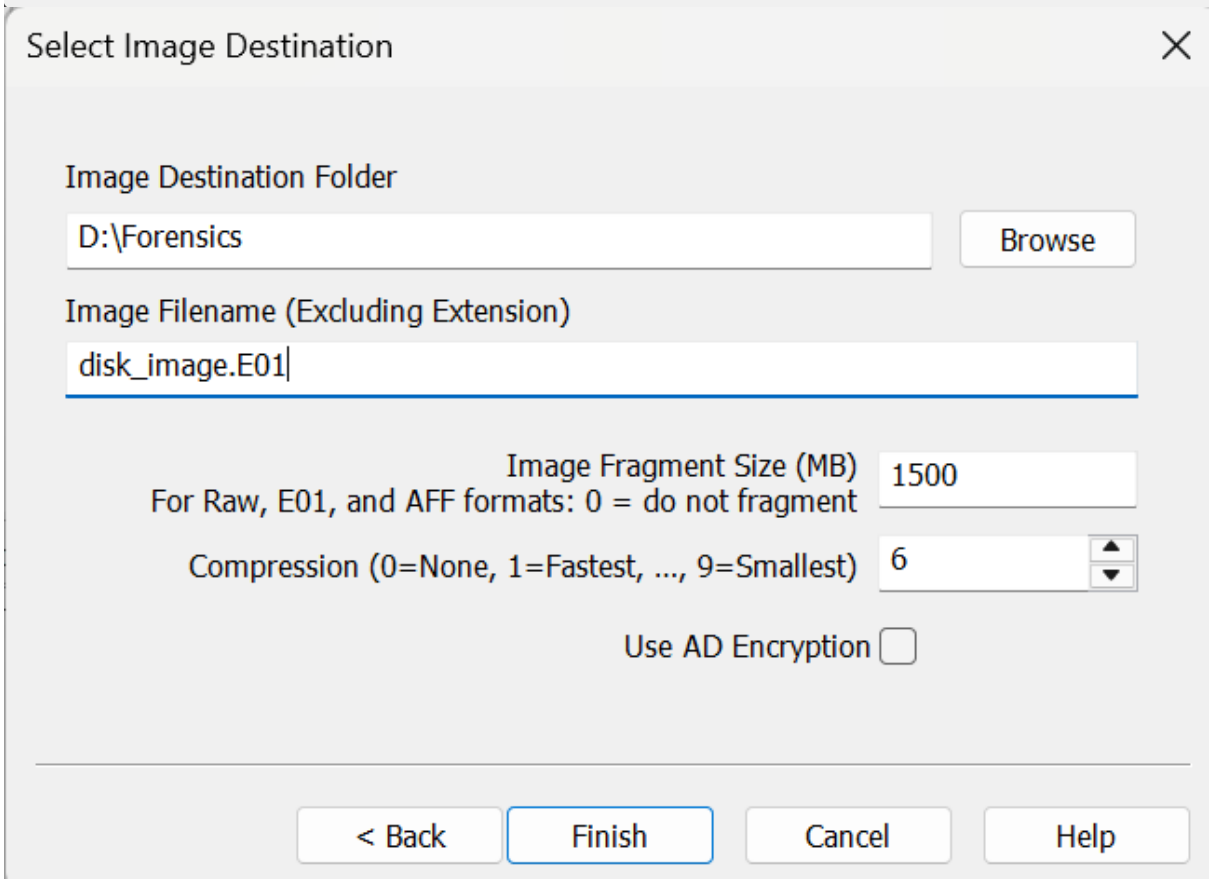
Select Image Destination
Image Destination Folder
D:\Forensics
Browse
Image Filename (Excluding Extension)
disk_image.E01
Image Fragment Size (MB)
For Raw, E01, and AFF formats: 0 = do not fragment
1500
Compression (0=None, 1=Fastest, ..., 9=Smallest)
6
Use AD Encryption
< Back
Finish
Cancel
Help

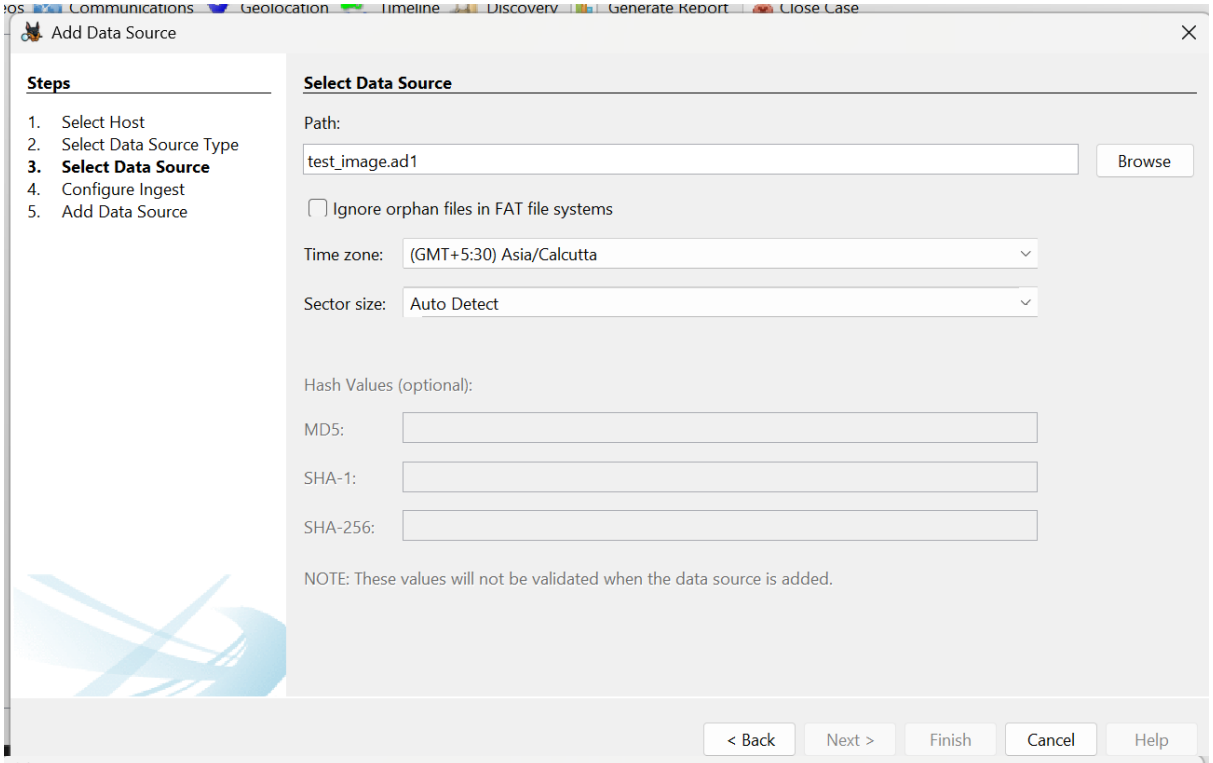
Communications
Geolocation
Timeline
Discovery
Generate Report
Close Case
Add Data Source
Steps
1. Select Host
2. Select Data Source Type
3. Select Data Source
4. Configure Ingest
5. Add Data Source
Select Data Source
Path:
test_image.ad1
Browse
Ignore orphan files in FAT file systems
Time zone:
(GMT+5:30) Asia/Calcutta
Sector size:
Auto Detect
Hash Values (optional):
MD5:
SHA-1:
SHA-256:
NOTE: These values will not be validated when the data source is added.
< Back
Next >
Finish
Cancel
Help

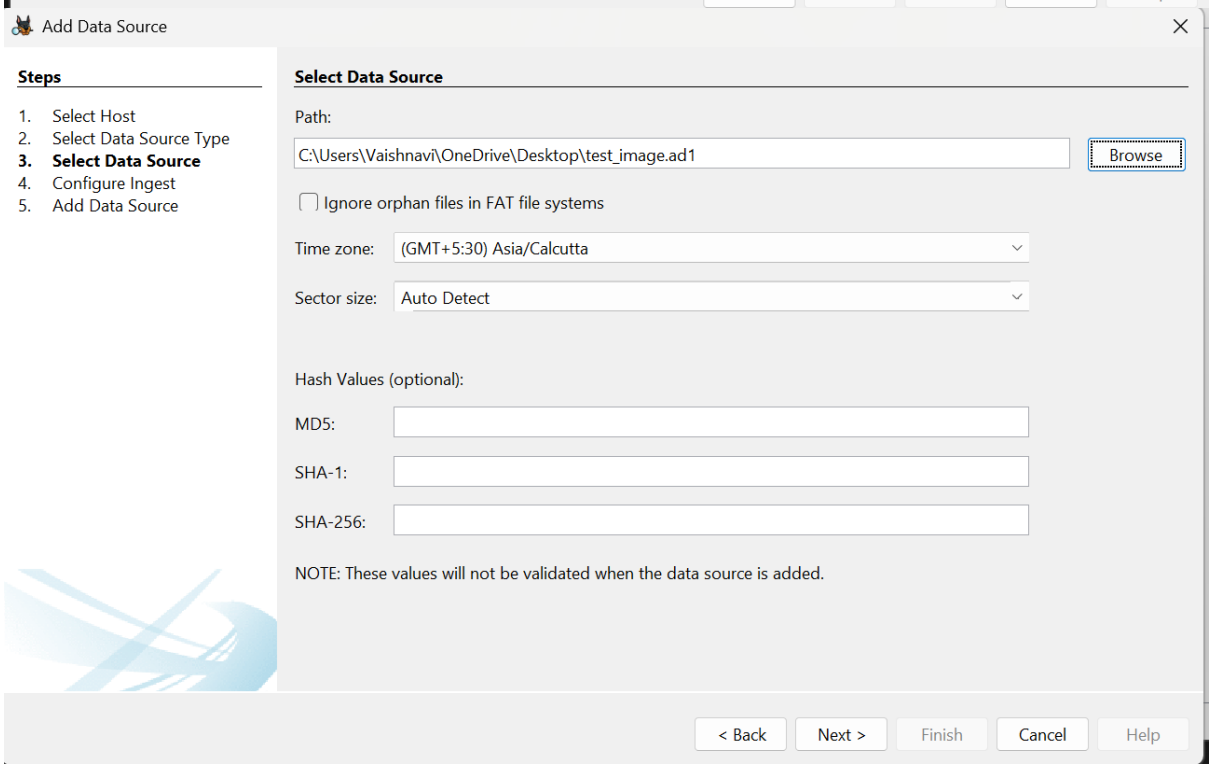
Add Data Source
Steps
1. Select Host
2. Select Data Source Type
3. Select Data Source
4. Configure Ingest
5. Add Data Source
Select Data Source
Path:
C:\Users\Vaishnavi\OneDrive\Desktop\test_image.ad1
Browse
Ignore orphan files in FAT file systems
Time zone:
(GMT+5:30) Asia/Calcutta
Sector size:
Auto Detect
Hash Values (optional):
MD5:
SHA-1:
SHA-256:
NOTE: These values will not be validated when the data source is added.
< Back
Next >
Finish
Cancel
Help

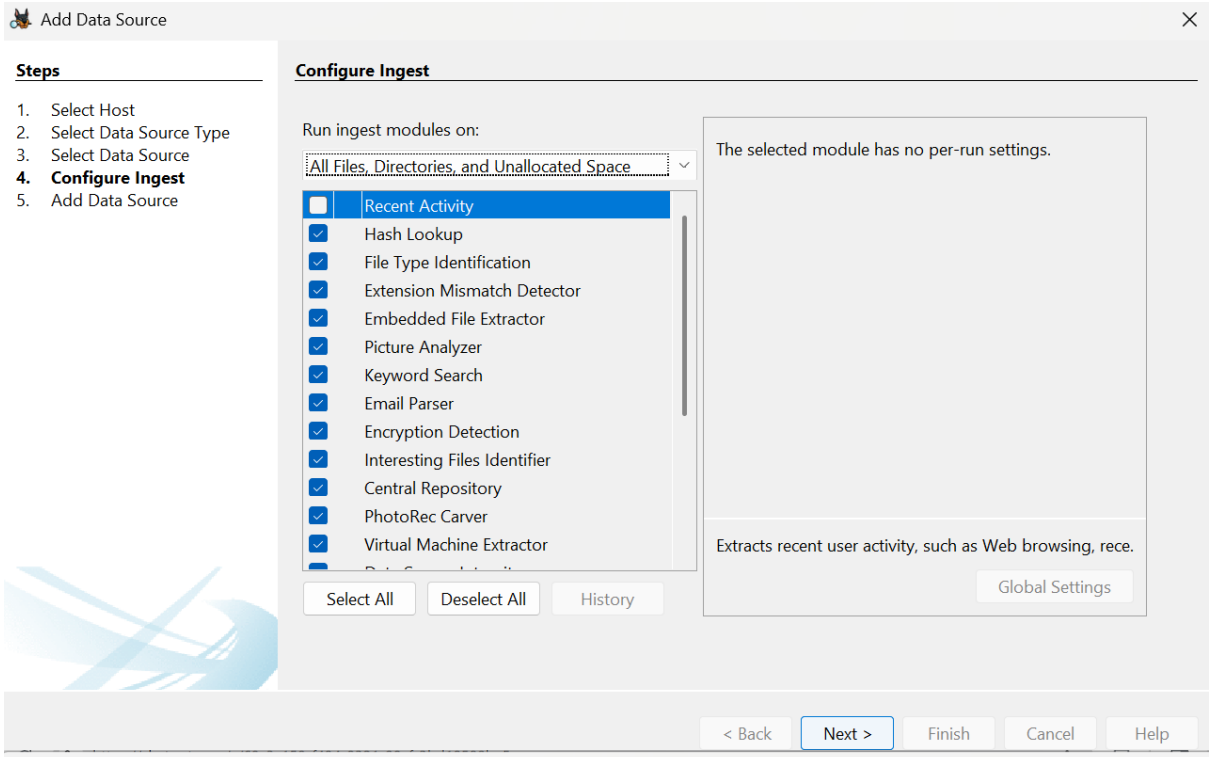
Add Data Source
Steps
1. Select Host
2. Select Data Source Type
3. Select Data Source
4. Configure Ingest
5. Add Data Source
Configure Ingest
Run ingest modules on:
All Files, Directories, and Unallocated Space
Recent Activity
Hash Lookup
File Type Identification
Extension Mismatch Detector
Embedded File Extractor
Picture Analyzer
Keyword Search
Email Parser
Encryption Detection
Interesting Files Identifier
Central Repository
PhotoRec Carver
Virtual Machine Extractor
Select All
Deselect All
History
The selected module has no per-run settings.
Extracts recent user activity, such as Web browsing, rece.
Global Settings
< Back
Next >
Finish
Cancel
Help

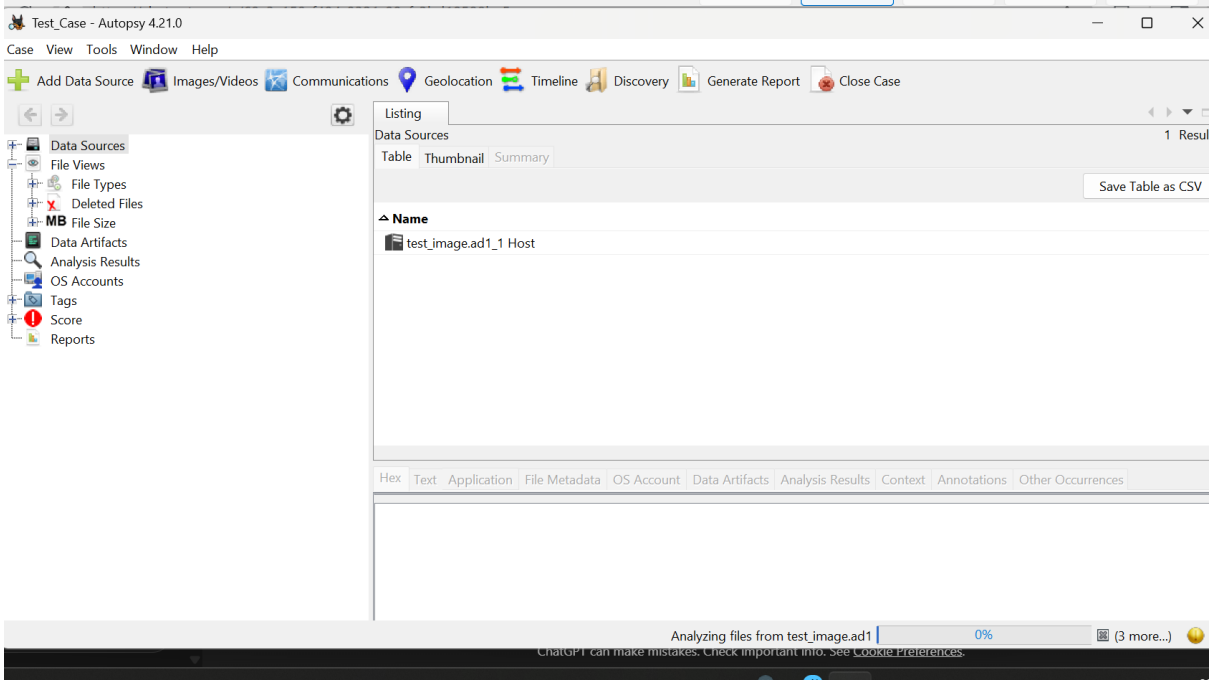
Test_Case - Autopsy 4.21.0
Case View Tools Window Help
Add Data Source
Images/Videos
Communications
Geolocation
Timeline
Discovery
Generate Report
Close Case
Data Sources
File Views
File Types
Deleted Files
File Size
Data Artifacts
Analysis Results
OS Accounts
Tags
Score
Reports
Listing
Data Sources
Table
Thumbnail
Summary
Save Table as CSV
Name
test_image.ad1_1 Host
Hex
Text
Application
File Metadata
OS Account
Data Artifacts
Analysis Results
Context
Annotations
Other Occurrences
Analyzing files from test_image.ad1
0%
(3 more...)

The disk image was analyzed using Autopsy to identify potential forensic artifacts. Keyword searches such as “password” and “confidential” were performed, which led to the discovery of multiple relevant files. A deleted file named *document.pdf* was successfully recovered, indicating possible prior attempts to hide sensitive information. Additional files such as *passwords.txt* and *report.docx* contained potentially confidential data. Timeline analysis revealed file access and modification patterns, suggesting recent user activity. The presence of recovered deleted files and sensitive keywords indicates possible unauthorized handling of information. These findings highlight the importance of disk forensics in uncovering hidden and deleted evidence.