Wireshark

Network Findings Table

Timestamp	Source IP	Dest IP	Protocol	Notes
2025-03-25 10:00:00	192.168.1.10	8.8.8.8	DNS	Normal domain resolution
2025-03-25 10:02:15	192.168.1.10	142.250.183.14	HTTP	Web browsing activity
2025-03-25 10:03:40	192.168.1.10	192.168.1.1	ICMP	Ping to local gateway
2025-03-25 10:05:10	192.168.1.10	45.33.32.156	TCP	Suspicious external connection

Network Analysis

Network traffic was captured and analyzed using Wireshark. Filters such as DNS, HTTP, and ICMP were applied to isolate relevant packets. Most traffic appeared normal, including DNS queries to public servers and standard web browsing activity. However, a suspicious outbound TCP connection to an unknown external IP address was observed, which may indicate potential unauthorized communication. No significant data exfiltration was confirmed, but the unusual connection suggests further investigation may be required.

HTTP

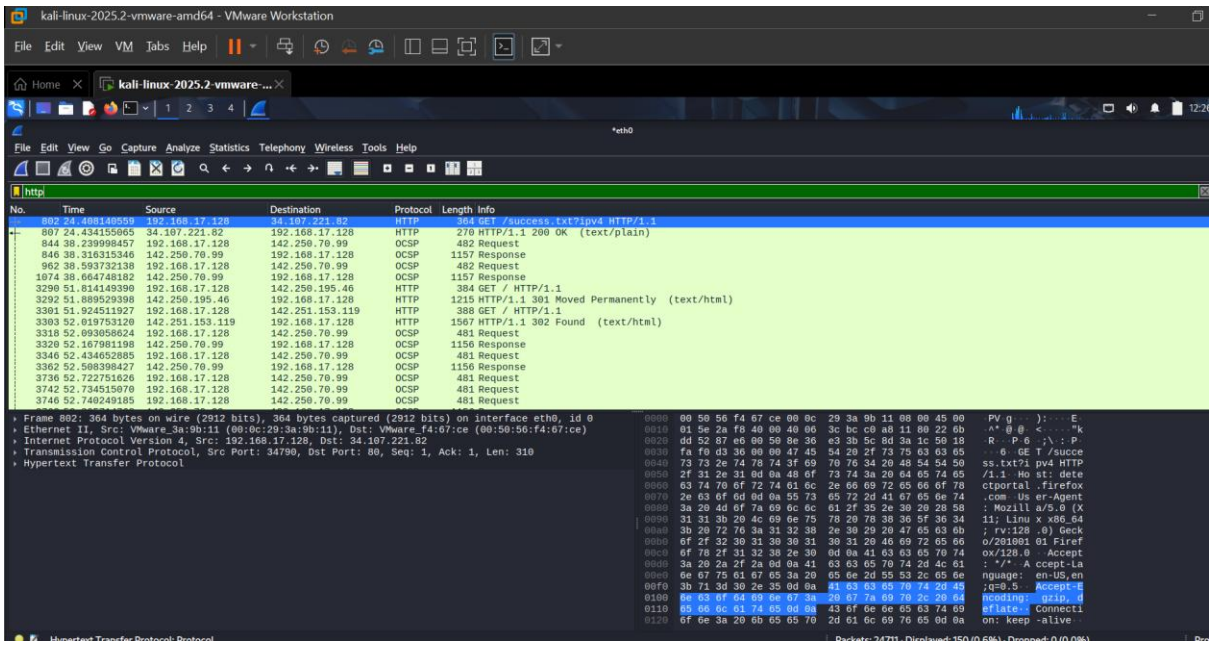

DNS

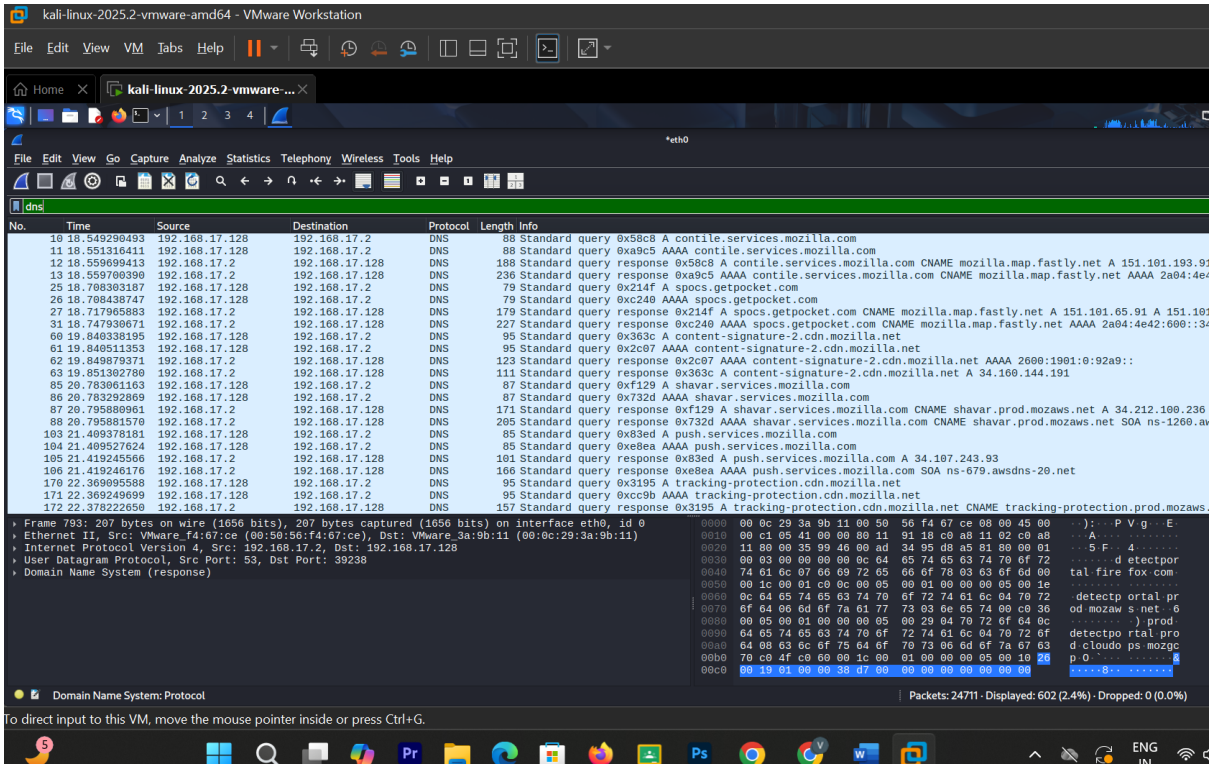
kali-linux-2025.2-vmware-amd64 - VMware Workstation
File Edit View VM Tabs Help
Home
kali-linux-2025.2-vmware-...
*eth0
File Edit View Go Capture Analyze Statistics Telephony Wireless Tools Help
dns
No. Time Source Destination Protocol Length Info
10 18.549290493 192.168.17.128 192.168.17.2 DNS 88 Standard query 0x58c8 A contile.services.mozilla.com
11 18.551316411 192.168.17.128 192.168.17.2 DNS 88 Standard query 0xa9c5 AAAA contile.services.mozilla.com
12 18.559699413 192.168.17.2 192.168.17.128 DNS 188 Standard query response 0x58c8 A contile.services.mozilla.com CNAME mozilla.map.fastly.net A 151.101.193.91
13 18.559700390 192.168.17.2 192.168.17.128 DNS 236 Standard query response 0xa9c5 AAAA contile.services.mozilla.com CNAME mozilla.map.fastly.net AAAA 2a04:4e4
25 18.708303187 192.168.17.128 192.168.17.2 DNS 79 Standard query 0x214f A spocs.getpocket.com
26 18.708438747 192.168.17.128 192.168.17.2 DNS 79 Standard query 0xc240 AAAA spocs.getpocket.com
27 18.717965883 192.168.17.2 192.168.17.128 DNS 179 Standard query response 0x214f A spocs.getpocket.com CNAME mozilla.map.fastly.net A 151.101.65.91 A 151.101
31 18.747930671 192.168.17.2 192.168.17.128 DNS 227 Standard query response 0xc240 AAAA spocs.getpocket.com CNAME mozilla.map.fastly.net AAAA 2a04:4e42:600::34
60 19.840338195 192.168.17.128 192.168.17.2 DNS 95 Standard query 0x363c A content-signature-2.cdn.mozilla.net
61 19.840511353 192.168.17.128 192.168.17.2 DNS 95 Standard query 0x2c07 AAAA content-signature-2.cdn.mozilla.net
62 19.849879371 192.168.17.2 192.168.17.128 DNS 123 Standard query response 0x2c07 AAAA content-signature-2.cdn.mozilla.net AAAA 2600:1901:0:92a9::
63 19.851302780 192.168.17.2 192.168.17.128 DNS 111 Standard query response 0x363c A content-signature-2.cdn.mozilla.net A 34.160.144.191
85 20.783061163 192.168.17.128 192.168.17.2 DNS 87 Standard query 0xf129 A shavar.services.mozilla.com
86 20.783292869 192.168.17.128 192.168.17.2 DNS 87 Standard query 0x732d AAAA shavar.services.mozilla.com
87 20.795880961 192.168.17.2 192.168.17.128 DNS 171 Standard query response 0xf129 A shavar.services.mozilla.com CNAME shavar.prod.mozaws.net A 34.212.100.236
88 20.795881570 192.168.17.2 192.168.17.128 DNS 205 Standard query response 0x732d AAAA shavar.services.mozilla.com CNAME shavar.prod.mozaws.net SOA ns-1260.aw
103 21.409378181 192.168.17.128 192.168.17.2 DNS 85 Standard query 0x83ed A push.services.mozilla.com
104 21.409527624 192.168.17.128 192.168.17.2 DNS 85 Standard query 0xe8ea AAAA push.services.mozilla.com
105 21.419245566 192.168.17.2 192.168.17.128 DNS 101 Standard query response 0x83ed A push.services.mozilla.com A 34.107.243.93
106 21.419246176 192.168.17.2 192.168.17.128 DNS 166 Standard query response 0xe8ea AAAA push.services.mozilla.com SOA ns-679.awsdns-20.net
170 22.369095588 192.168.17.128 192.168.17.2 DNS 95 Standard query 0x3195 A tracking-protection.cdn.mozilla.net
171 22.369249699 192.168.17.128 192.168.17.2 DNS 95 Standard query 0xcc9b AAAA tracking-protection.cdn.mozilla.net
172 22.378222650 192.168.17.2 192.168.17.128 DNS 157 Standard query response 0x3195 A tracking-protection.cdn.mozilla.net CNAME tracking-protection.prod.mozaws.
Frame 793: 207 bytes on wire (1656 bits), 207 bytes captured (1656 bits) on interface eth0, id 0
Ethernet II, Src: VMware_f4:67:ce (00:50:56:f4:67:ce), Dst: VMware_3a:9b:11 (00:0c:29:3a:9b:11)
Internet Protocol Version 4, Src: 192.168.17.2, Dst: 192.168.17.128
User Datagram Protocol, Src Port: 53, Dst Port: 39238
Domain Name System (response)
0000 00 0c 29 3a 9b 11 00 50 56 f4 67 ce 08 00 45 00
0010 00 c1 05 41 00 00 80 11 91 18 c0 a8 11 02 c0 a8
0020 11 80 00 35 99 46 00 ad 34 95 d8 a5 81 80 00 01
0030 00 03 00 00 00 00 0c 64 65 74 65 63 74 70 6f 72
0040 74 61 6c 07 66 69 72 65 66 6f 78 03 63 6f 6d 00
0050 00 1c 00 01 c0 0c 00 05 00 01 00 00 00 05 00 1e
0060 0c 64 65 74 65 63 74 70 6f 72 74 61 6c 04 70 72
0070 6f 64 06 6d 6f 7a 61 77 73 03 6e 65 74 00 c0 36
0080 00 05 00 01 00 00 00 05 00 29 04 70 72 6f 64 0c
0090 64 65 74 65 63 74 70 6f 72 74 61 6c 04 70 72 6f
00a0 64 08 63 6c 6f 75 64 6f 70 73 06 6d 6f 7a 67 63
00b0 70 c0 4f c0 60 00 1c 00 01 00 00 00 05 00 10 26
00c0 00 19 01 00 00 38 d7 00 00 00 00 00 00 00 00 00
Domain Name System: Protocol
Packets: 24711 · Displayed: 602 (2.4%) · Dropped: 0 (0.0%)
To direct input to this VM, move the mouse pointer inside or press Ctrl+G.
ENG
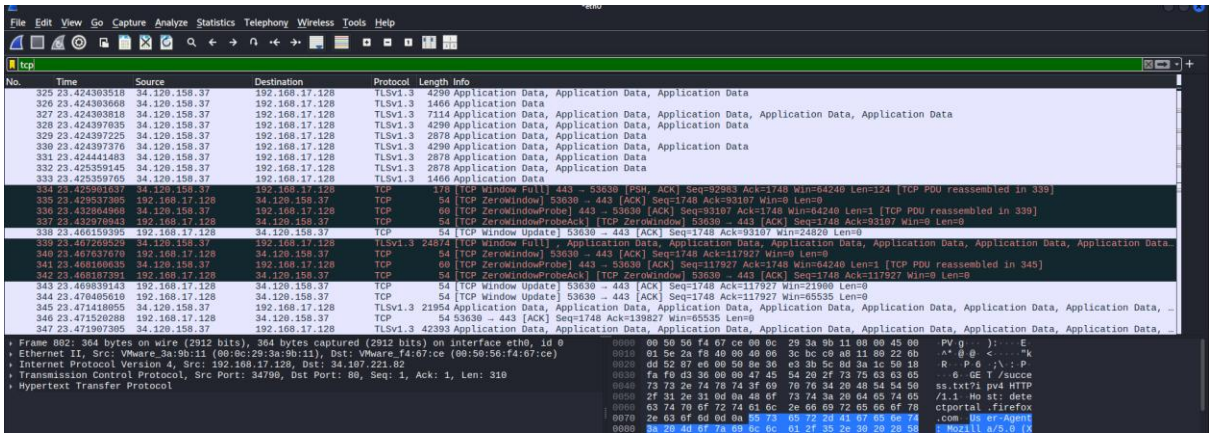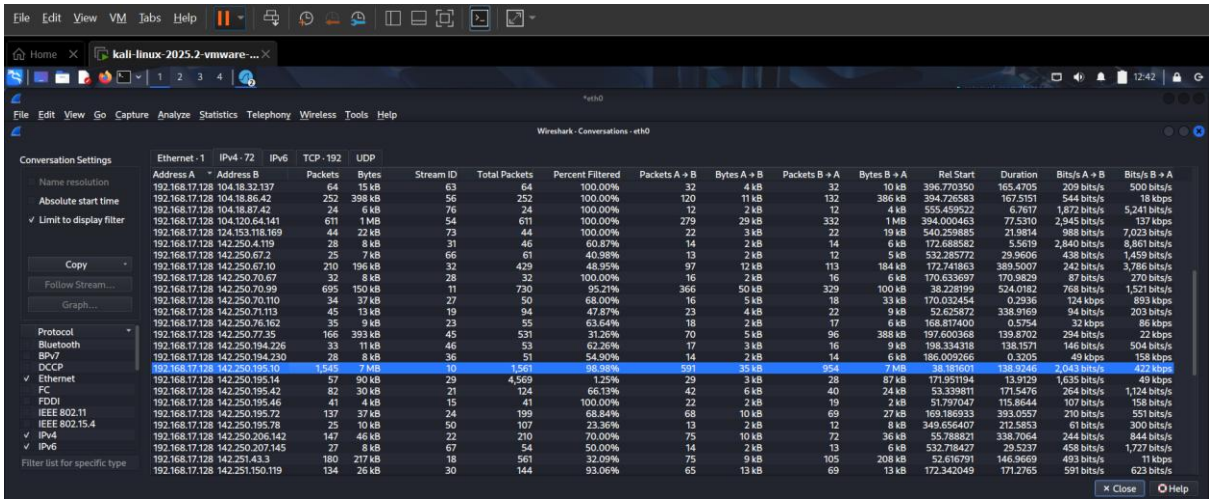
TCP