Pest Pro, LLC
3211 Vineland Road, #107
Kissimmee, FL 34746
(407) 922-2276 · info@PestProLLC.com
License: JF288808 / JB304313

PEST CONTROL SERVICE REPORT

German Roach Cleanout Service

Initial Treatment & Inspection Report

Infestation Level: HEAVY — ALL LIFE STAGES

CLIENT / PROPERTY MANAGER **Venchi Management, LLC**	SERVICE PROPERTY **1145 Lucaya Circle, Orlando, FL 32824**
SERVICE REQUEST RECEIVED **Tuesday, April 7, 2026 · 4:00 PM**	SERVICE DATE **Wednesday, April 8, 2026**
TECHNICIAN **Daniel Rumsey, CPO**	ACCOUNT # **1052**

German Roach Cleanout — Service Report

1145 Lucaya Circle, Orlando, FL 32824
Service Date: April 8, 2026 · Account #1052

SERVICE & PROPERTY INFORMATION

Client	Venchi Management, LLC	**Account #**	1052
Service Address	1145 Lucaya Circle, Orlando, FL 32824		
Property Status	Vacant — Pre-Tenant Turnover	**Service Type**	German Roach Cleanout (Initial Treatment)
Service Requested	Tuesday, April 7, 2026 · 4:00 PM	**Service Performed**	Wednesday, April 8, 2026
Technician	Daniel Rumsey, CPO — License JF288808	**Company License**	JB304313

INSPECTION SUMMARY

The property was inspected and treated for reported German Roach (Code R) activity. Upon arrival and inspection, the technician identified a **heavy, active infestation of German Roaches (*Blattella germanica*) present in every room, bathroom, closet, and common area throughout the unit.** All life stages were confirmed present, including adult males and females, nymphs of multiple instars, and a gravid (pregnant) female carrying an ootheca (egg case), indicating an active and established reproductive cycle.

LIFE STAGES CONFIRMED ON PREMISES

- ✔ **Egg Cases** (Ootheca)
- ✔ **Early Nymphs** (1st–2nd Instar)
- ✔ **Late Nymphs** (3rd–4th Instar)
- ✔ **Adult Males** Confirmed
- ✔ **Gravid Females** Active Reproduction

HARBORAGE & ACTIVITY LOCATIONS

Location	Observations	Activity Level
Kitchen — Appliances	Primary source of infestation. Heavy nesting identified within the motors and rear panels of appliances. Dense frass accumulation, live roaches of all stages observed on walls, floor, and appliance surfaces.	**SEVERE — Primary Nest**
Kitchen — Cabinets & Drawers	Live roaches found on cabinet door panels and drawer fronts directly adjacent to the refrigerator. Multiple nymphs and adults observed. Heavy frass spotting along upper cabinet edges.	**HIGH**
Kitchen — Floor	Multiple live roaches confirmed across kitchen floor surface, including adults and nymphs. Evidence of heavy foot traffic from infestation.	**HIGH**
Pantry Door Tracks	Active nesting colony located within door track channels. Live roaches visible inside tracks. Heavy frass, debris, and surface staining. Consistent with long-term harboring.	**HIGH**

Location	Observations	Activity Level
Under Sink	Live roach activity confirmed. Frass spotting on cabinet walls. Unsealed gaps in cabinetry providing direct access to wall voids — a significant harborage entry point.	**HIGH**
Ceiling Corner(s)	Heavy frass spotting scattered across wall and ceiling surfaces, concentrated at corner junctions. Confirms infestation has established harborage within upper wall voids well above ground level.	**HIGH**
Master Bedroom Closet	Frass staining and roach debris visible on wall surfaces above shelving. Evidence of prior and current activity.	**MODERATE**
Master Bedroom Window Sill	Live nymph observed on window sill near frame. Confirms spread into master bedroom.	**MODERATE**
Secondary Bedroom	Live adult German roach observed at baseboard. Confirms infestation has spread to all sleeping areas.	**MODERATE**
Living Room	Live nymph on wall at baseboard level. Dead roach on floor. Activity confirmed in primary common area.	**MODERATE**
Hallway	Live adult German roach at base of door frame. Frass debris on floor nearby. Confirms full-unit spread via primary corridors.	**MODERATE**
Secondary / Guest Bathroom	Live adult German roach confirmed on floor at baseboard junction. Activity present in both bathrooms.	**MODERATE**
Cracks & Crevices / Wall Voids / Door Frames	Multiple nests flushed from cracks and crevices, wall voids, and door frames throughout the unit during treatment. Nesting evidence consistent with a long-established infestation.	**HIGH — Widespread**

German Roach Cleanout — Service Report

1145 Lucaya Circle, Orlando, FL 32824
Service Date: April 8, 2026 · Account #1052

TREATMENT PERFORMED

Initial cleanout treatment was performed throughout the entire unit. Treatment addressed all confirmed harborage areas including appliance voids and motors, cabinetry, pantry tracks, cracks and crevices, wall voids, door frames, baseboards, and all room areas where live activity was documented. Roaches were flushed from nesting sites during the course of treatment. A significant number of roaches were removed as a result of the initial service.

RECOMMENDATIONS & FOLLOW-UP PLAN

⚠ FOLLOW-UP TREATMENT REQUIRED

Due to the severity and widespread nature of this infestation, a minimum of **1 to 2 additional treatments** will be required to achieve full eradication. German Roach infestations of this level — involving all life stages and multiple established nesting colonies — cannot be resolved with a single treatment. Eggs already deposited within the unit will continue to hatch following the initial service.

Recommended follow-up window: 3–5 days from initial service (by April 11–13, 2026). Timely follow-up is critical to intercept emerging nymphs before they mature and re-establish harborage.

⚑ ADVISORY — PRE-TENANT TURNOVER CLEANUP

A notable quantity of dead roaches were removed as a result of treatment. However, it is anticipated that additional dead roaches will continue to appear in the days following service as the treatment takes full effect. **Pest Pro strongly recommends that the property be thoroughly cleaned — including behind and beneath all appliances, inside all cabinets, drawers, and closets — prior to turning the unit over to an incoming tenant.** This recommendation is advisory in nature; Pest Pro's scope of work is limited to pest control services only.

⚑ ADVISORY — CABINETRY GAPS & SANITATION

Unsealed gaps were identified in cabinetry below the sink, providing direct access to wall voids. **Pest Pro recommends that these gaps be sealed prior to or concurrent with follow-up treatment** to reduce reharborage potential and improve treatment efficacy. Additionally, the sanitation conditions observed behind the refrigerator (grease buildup, food debris) contributed significantly to harborage conditions and should be addressed during the cleaning process.

PHOTO DOCUMENTATION — KITCHEN & PRIMARY NESTING ZONE

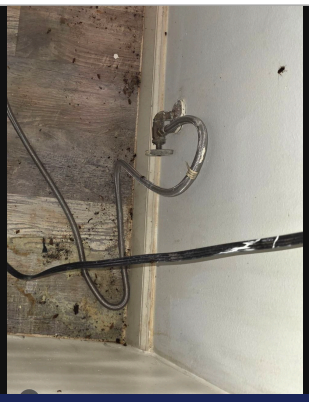

Behind Refrigerator — Primary Nesting Zone
Heavy frass covering floor and rear panel. Live roach visible on wall. Water/utility lines contaminated. Long-established harborage site.

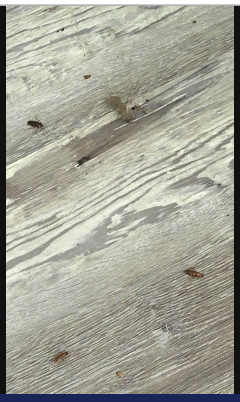

Kitchen Floor — Live Roach Activity
Multiple live German Roaches of mixed life stages confirmed scattered across kitchen floor during inspection.

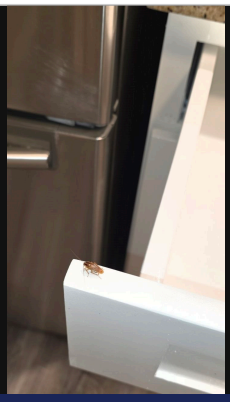

Kitchen Cabinet Drawer — Live Adult Roach
Adult German Roach perched on cabinet drawer edge directly adjacent to refrigerator — primary nesting zone. Clear specimen documentation.

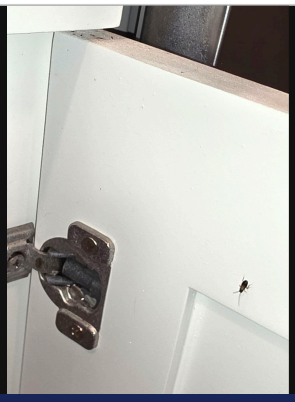

Kitchen Cabinet — Late-Stage Nymph
Late-instar nymph on cabinet door panel near hinge. Frass spotting visible on door surface. Confirms all developmental stages present in kitchen area.

German Roach Cleanout — Service Report

1145 Lucaya Circle, Orlando, FL 32824
Service Date: April 8, 2026 · Account #1052

PHOTO DOCUMENTATION — HARBORAGE AREAS & SPREAD

Pantry Door Tracks — Active Nesting Colony
Live roaches visible inside sliding door track channel. Frass accumulation and staining on wood surface. Textbook harborage location.

Under Sink / Cabinet Corner — Roach Activity
Live roach on cabinet floor at baseboard corner. Frass visible on surfaces. Cabinetry gaps provide direct wall void access.

Ceiling Corner — Upper Wall Void Harborage
Dense frass spotting on ceiling and upper wall surfaces. Confirms harborage has spread into wall voids well above floor level.

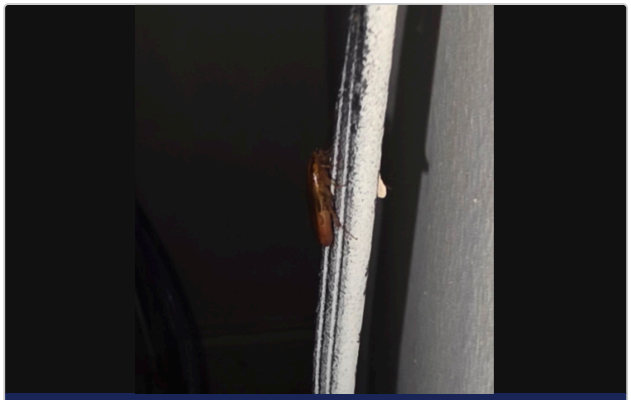

Gravid Female — Active Ootheca (Egg Case)
Pregnant female German Roach with ootheca visibly protruding from abdomen. Confirms active on-site reproduction. One ootheca = 30–40 eggs.

Master Bedroom Closet — Frass & Harborage Evidence
Frass staining scattered across wall surface above wire shelving. Evidence of active harborage within master bedroom closet.

German Roach Cleanout — Service Report

1145 Lucaya Circle, Orlando, FL 32824
Service Date: April 8, 2026 · Account #1052

PHOTO DOCUMENTATION — FULL-UNIT SPREAD CONFIRMED

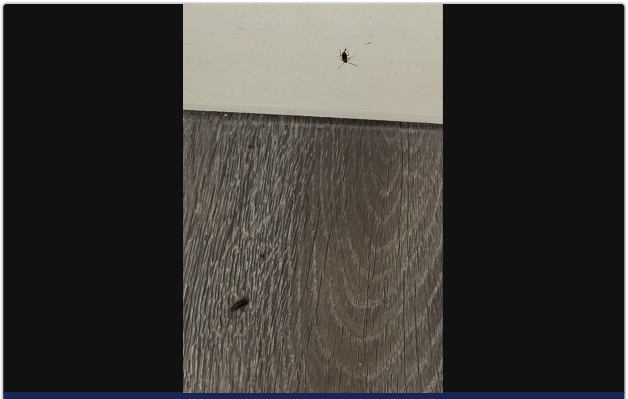

Living Room — Baseboard Activity
Live nymph on wall above baseboard. Confirms spread well into the primary common living area.

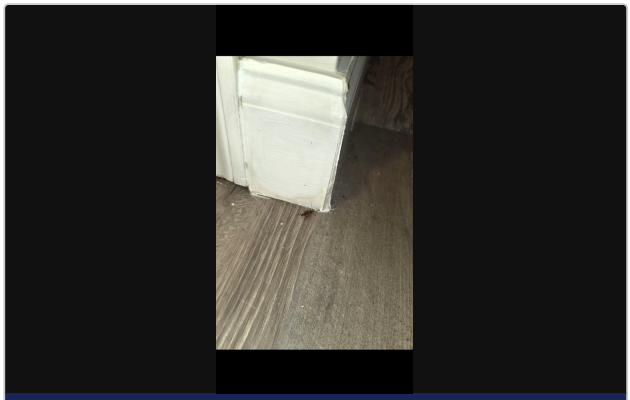

Hallway — Live Roach at Door Frame Base
Adult German Roach at base of door frame with frass debris on floor. Confirms spread through main corridor of the unit.

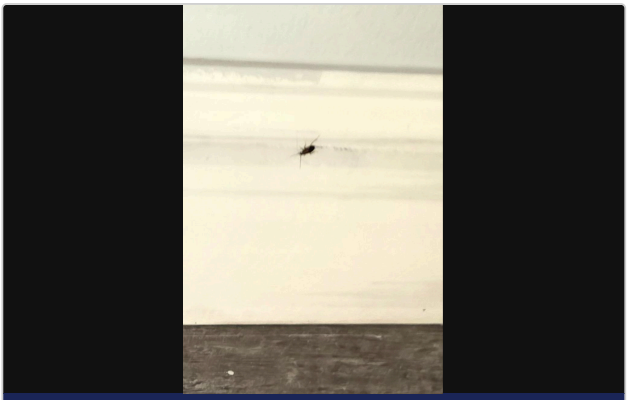

Secondary Bedroom — Live Roach on Baseboard
Live adult German Roach on wall above baseboard. Confirms activity in all sleeping areas.

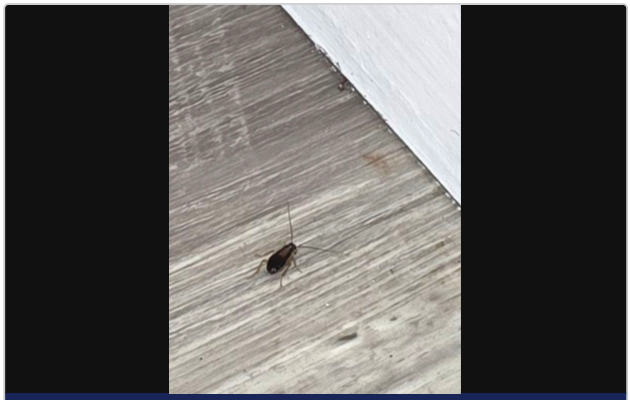

Secondary / Guest Bathroom — Live Adult Roach
Large live adult German Roach on floor at baseboard junction. Clear, well-documented specimen. Activity confirmed in both bathrooms.

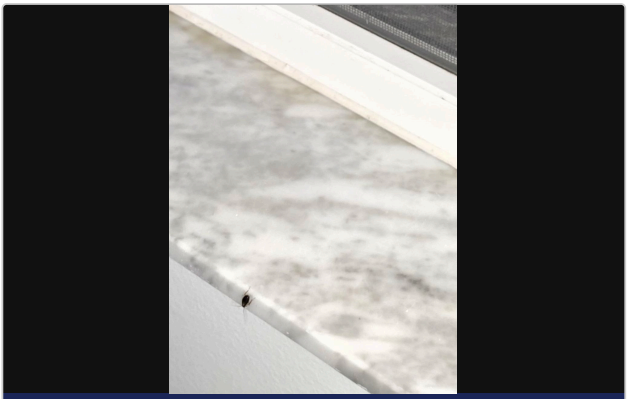

Master Bedroom — Window Sill Activity
Live nymph at front edge of window sill. Confirms spread into master bedroom and window frame areas.

TECHNICIAN STATEMENT

The infestation observed at 1145 Lucaya Circle represents a well-established, heavy German Roach colony spanning the entire unit. All life stages were confirmed present, consistent with an infestation that has been developing over an extended period. Treatment was performed thoroughly; however, due to the density and distribution of nesting activity — including harboring within appliance voids, wall voids, and upper ceiling areas — this property will require follow-up treatment to achieve full eradication. The 3–5 day follow-up window is critical. Pest Pro is prepared to return promptly upon scheduling.