Skill 2

2400031539

Keerthi Vardhan Agarwal

Section - 56

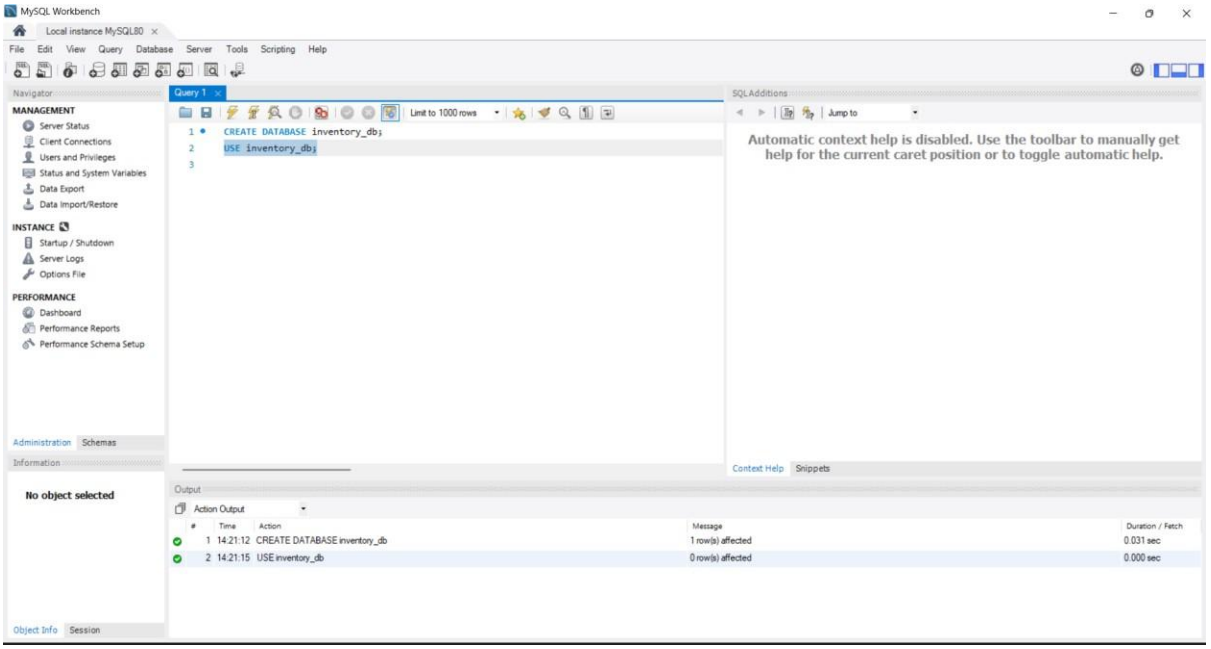

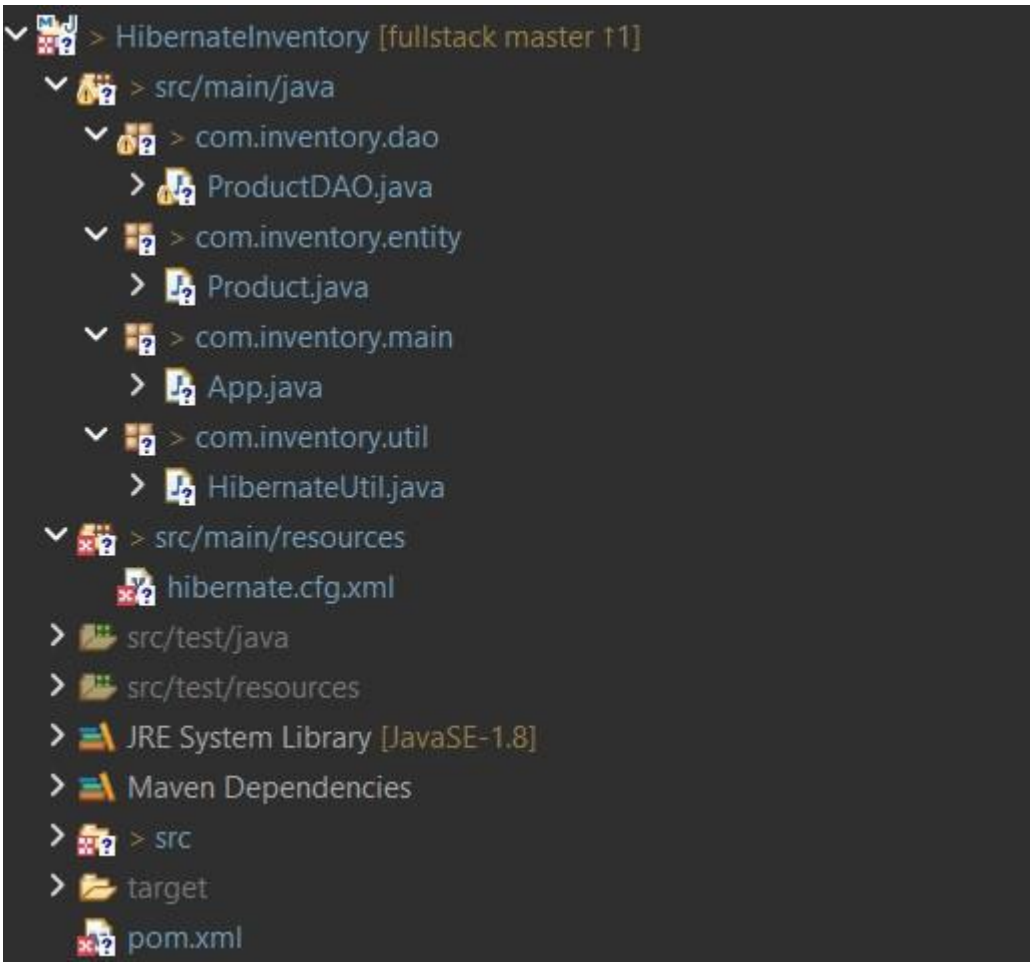
HibernateInventory [fullstack master ↑1]
src/main/java
com.inventory.dao
ProductDAO.java
com.inventory.entity
Product.java
com.inventory.main
App.java
com.inventory.util
HibernateUtil.java
src/main/resources
hibernate.cfg.xml
src/test/java
src/test/resources
JRE System Library [JavaSE-1.8]
Maven Dependencies
src
target
pom.xml

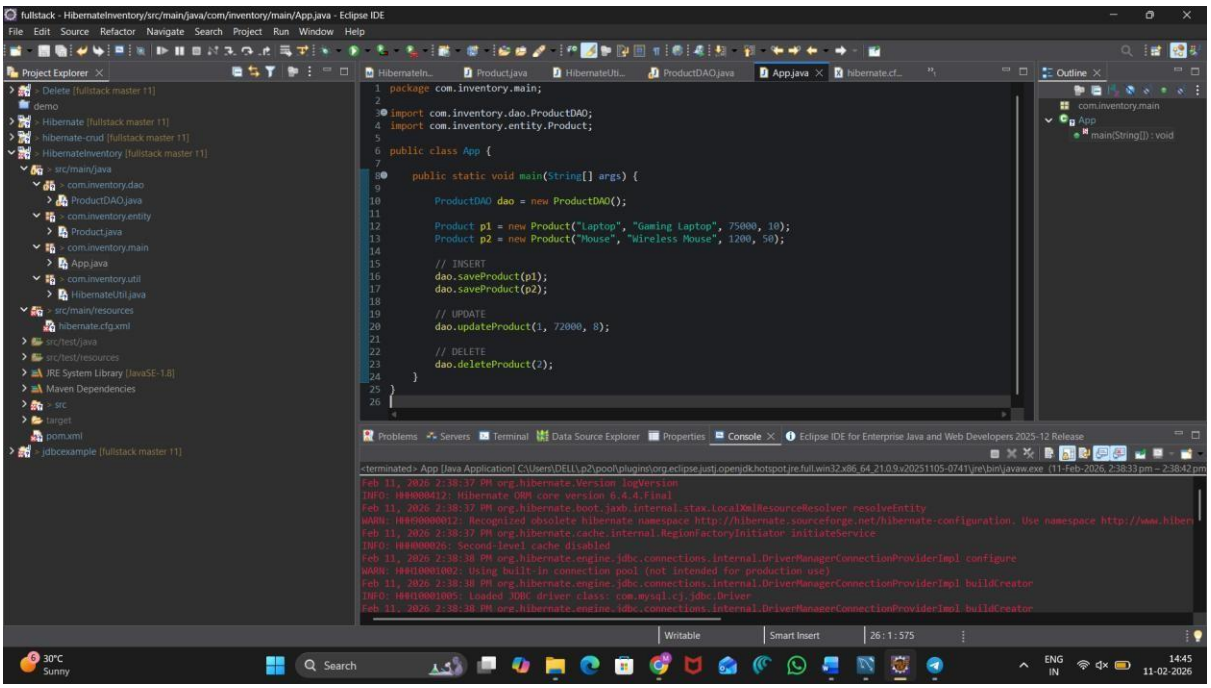
fullstack - HibernateInventory/src/main/java/com/inventory/main/App.java - Eclipse IDE
File Edit Source Refactor Navigate Search Project Run Window Help
Project Explorer
Outline
package com.inventory.main;
import com.inventory.dao.ProductDAO;
import com.inventory.entity.Product;
public class App {
public static void main(String[] args) {
ProductDAO dao = new ProductDAO();
Product p1 = new Product("Laptop", "Gaming Laptop", 75000, 10);
Product p2 = new Product("Mouse", "Wireless Mouse", 1200, 50);
// INSERT
dao.saveProduct(p1);
dao.saveProduct(p2);
// UPDATE
dao.updateProduct(1, 72000, 8);
// DELETE
dao.deleteProduct(2);
Problems Servers Terminal Data Source Explorer Properties Console
Writable
Smart Insert
26 : 1 : 575

OUTPUT :

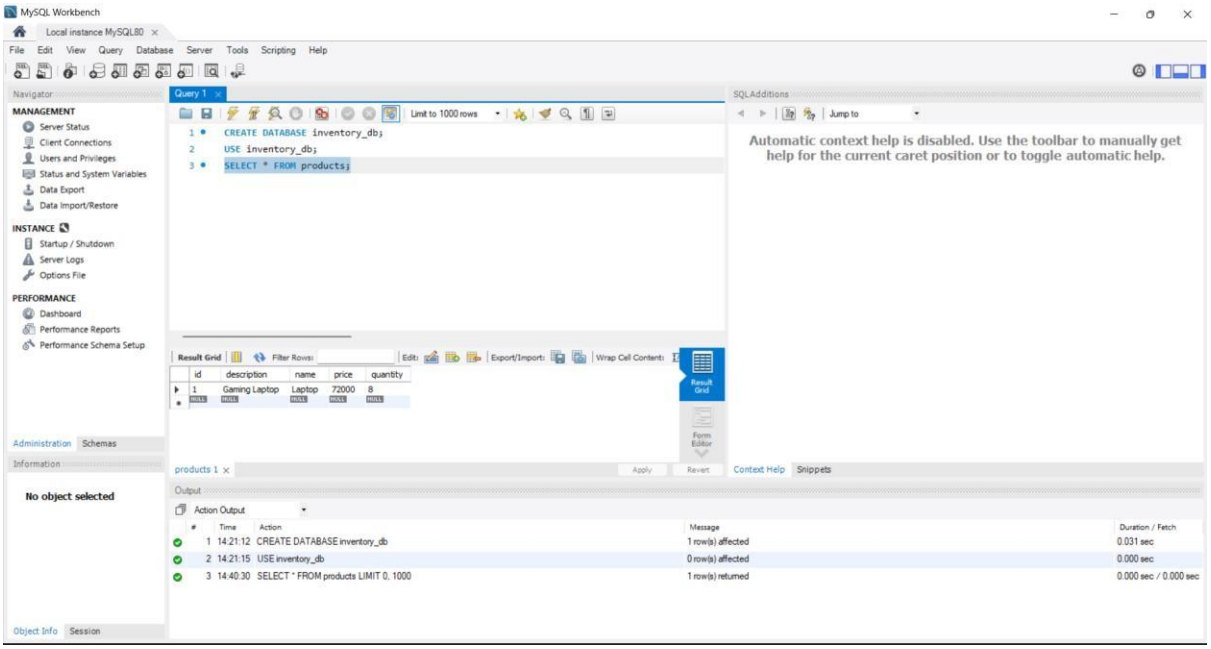

VIVA QUESTIONS:

1. What is ORM and why is it used in application development?

A) ORM (Object Relational Mapping) is a technique that maps Java objects to database tables. It allows developers to interact with the database using Java objects instead of writing SQL queries.

Why used:

- Reduces SQL code
- Improves productivity
- Makes applications database-independent

2. Which annotation is used to mark a class as a JPA entity?

A) The @Entity annotation is used to mark a class as a JPA entity.

3. Why must every Hibernate entity have a primary key?

A) Every Hibernate entity must have a primary key to uniquely identify each record in the database and to manage persistence operations like update and delete.

4. How do you update an existing record using Hibernate?

A) To update a record, we retrieve the entity using its ID, modify its values, and then call the update() method inside a transaction.

5. What is the difference between get() and load() in Hibernate?

A)

get()	**load()**
Returns actual object	Returns proxy object
Returns null if not found	Throws exception if not found
Hits database immediately	Hits database lazily

Github Repository link :

https://github.com/Vardhan2858/FSAD_SKILL_EXPERI

MENTS