Skill 2

2400031539

Keerthi Vardhan Agarwal

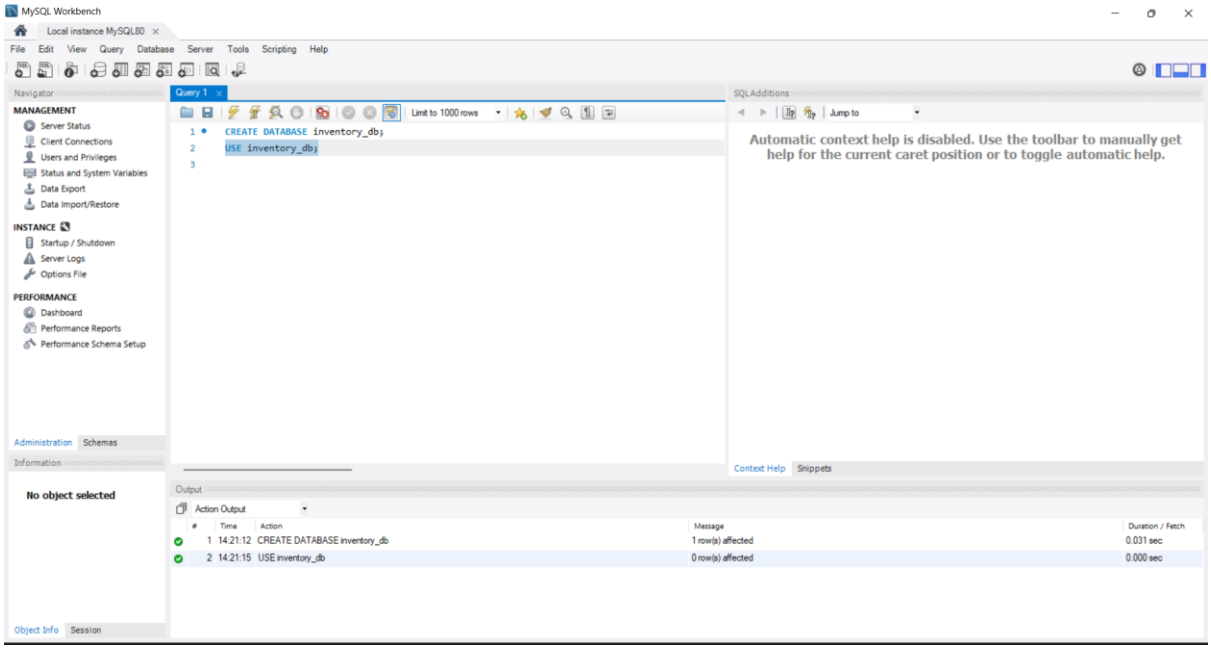

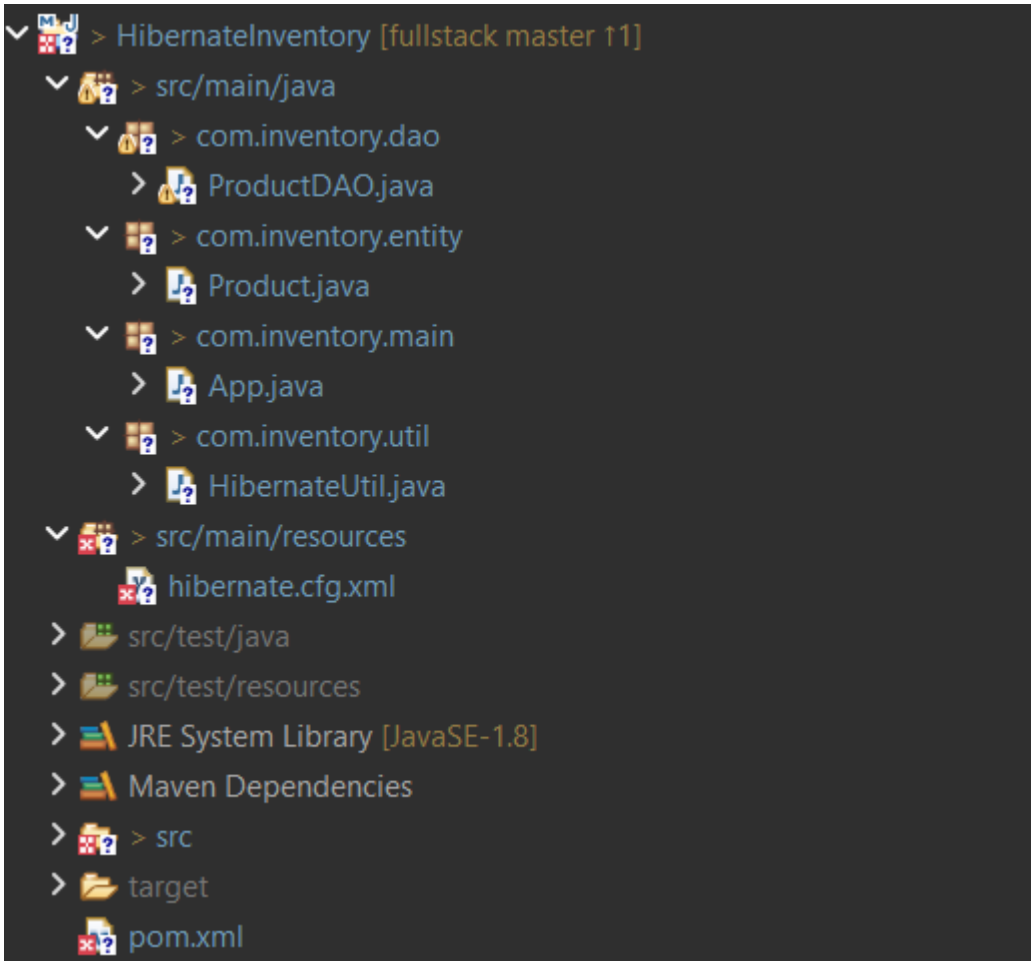
> HibernateInventory [fullstack master ↑1]
> src/main/java
> com.inventory.dao
ProductDAO.java
> com.inventory.entity
Product.java
> com.inventory.main
App.java
> com.inventory.util
HibernateUtil.java
> src/main/resources
hibernate.cfg.xml
src/test/java
src/test/resources
JRE System Library [JavaSE-1.8]
Maven Dependencies
> src
target
pom.xml

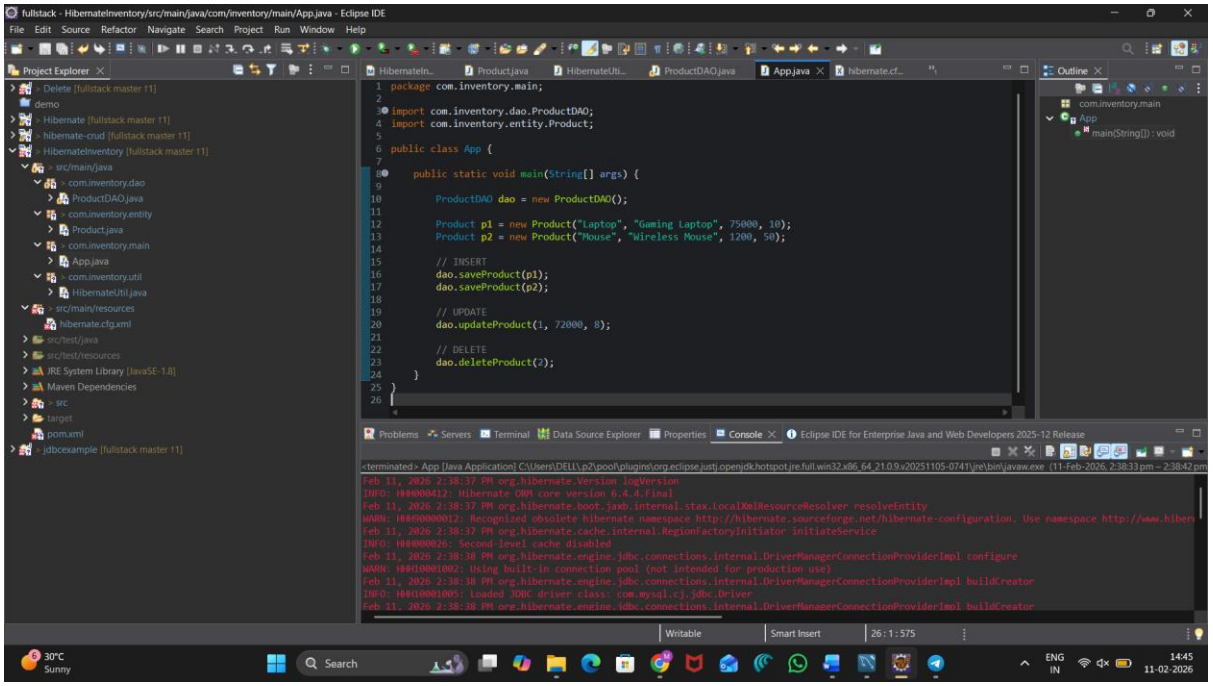
fullstack - HibernateInventory/src/main/java/com/inventory/main/App.java - Eclipse IDE
File Edit Source Refactor Navigate Search Project Run Window Help
Project Explorer
HibernateIn... Product.java HibernateUti... ProductDAO.java App.java hibernate.cf...
Outline
com.inventory.main
App
main(String[]) : void
package com.inventory.main;
import com.inventory.dao.ProductDAO;
import com.inventory.entity.Product;
public class App {
public static void main(String[] args) {
ProductDAO dao = new ProductDAO();
Product p1 = new Product("Laptop", "Gaming Laptop", 75000, 10);
Product p2 = new Product("Mouse", "Wireless Mouse", 1200, 50);
// INSERT
dao.saveProduct(p1);
dao.saveProduct(p2);
// UPDATE
dao.updateProduct(1, 72000, 8);
// DELETE
dao.deleteProduct(2);
}
Problems Servers Terminal Data Source Explorer Properties Console Eclipse IDE for Enterprise Java and Web Developers 2025-12 Release
Writable
Smart Insert
26 : 1 : 575
30°C Sunny
Search
ENG IN
14:45 11-02-2026

OUTPUT :

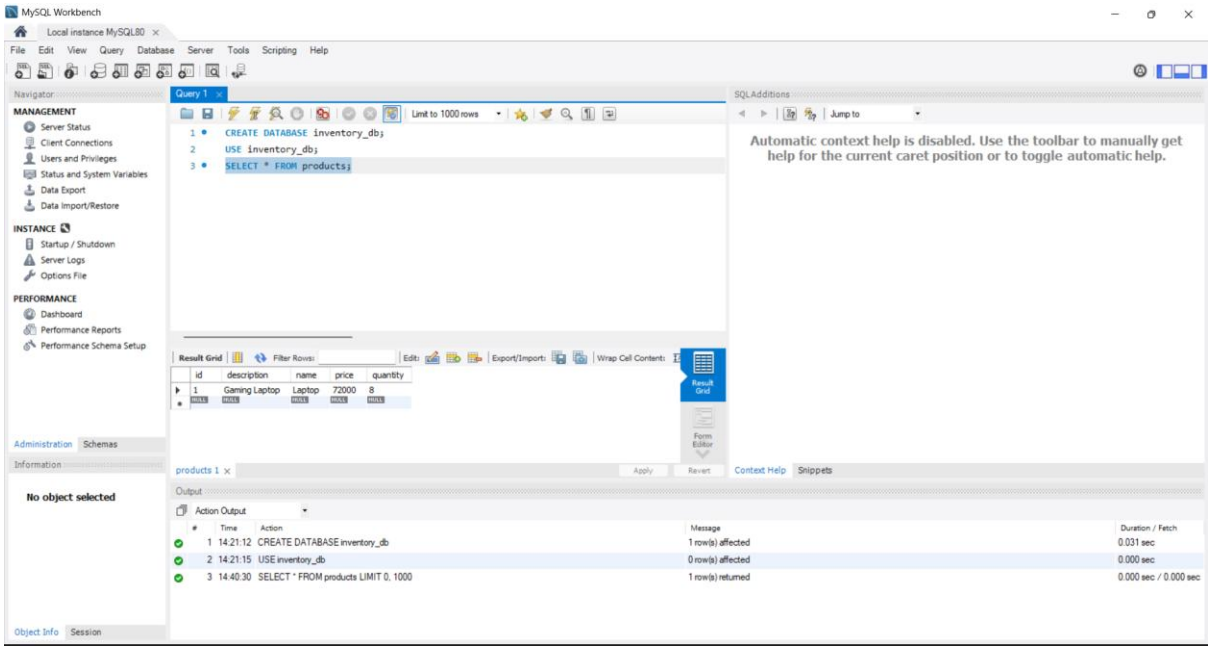


**VIVA QUESTIONS:**

**1. What is ORM and why is it used in application development?**

**A)** ORM (Object Relational Mapping) is a technique that maps Java objects to database tables. It allows developers to interact with the database using Java objects instead of writing SQL queries.

**Why used:**

- Reduces SQL code
- Improves productivity
- Makes applications database-independent

**2. Which annotation is used to mark a class as a JPA entity?**

**A)** The @Entity annotation is used to mark a class as a JPA entity.

**3. Why must every Hibernate entity have a primary key?**

**A)** Every Hibernate entity must have a primary key to uniquely identify each record in the database and to manage persistence operations like update and delete.

**4. How do you update an existing record using Hibernate?**

**A)** To update a record, we retrieve the entity using its ID, modify its values, and then call the update() method inside a transaction.

**5. What is the difference between get() and load() in Hibernate?**

**A)**

| **get()** | **load()** |
|---|---|
| Returns actual object | Returns proxy object |
| Returns null if not found | Throws exception if not found |
| Hits database immediately | Hits database lazily |