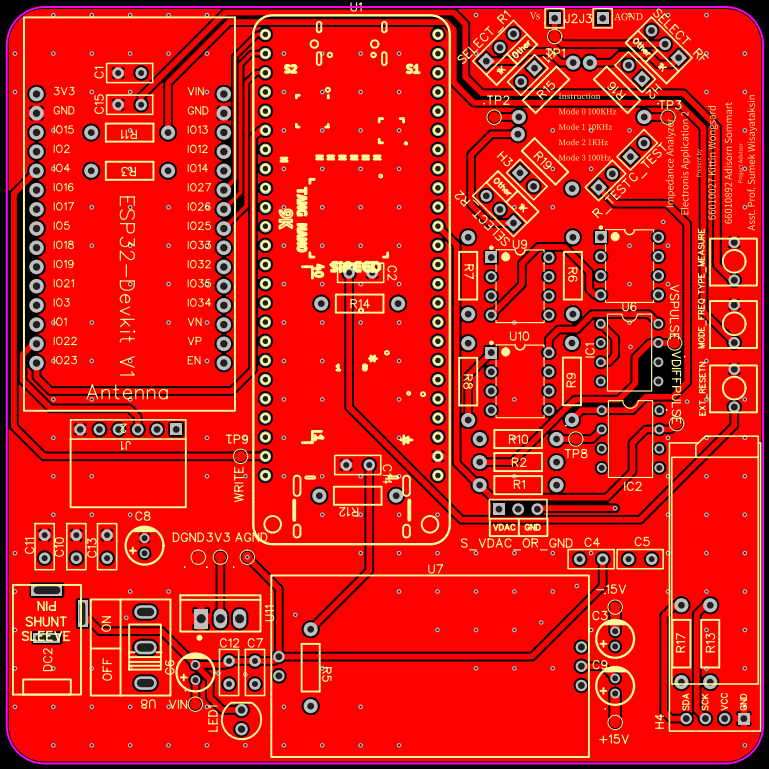
U1
ESP32-Devkit V1
Antenna
3V3
GND
IO15
IO2
IO4
IO16
IO17
IO5
IO18
IO19
IO21
IO3
IO1
IO22
IO23
VIN
GND
IO13
IO12
IO14
IO27
IO26
IO25
IO33
IO32
IO35
IO34
VN
VP
EN
C1
C15
R31
R3
J1
TP9
WRITE
C8
C11
C10
C13
DGND 3V3 AGND
Nid
SHUNT
SLEEVE
DC2
ON
OFF
U8
C9
C12
C7
LED
VIN
U11
R5
U7
S2
S1
SW
TWO DIGIT
DIGIT
SIGNED
C3
R14
R12
C2
J4
J3
SELECT
R1
Vs
J2,J3
AGND
TP1
R15
Instruction
Mode 0 100KHz
Mode 1 10KHz
Mode 2 1KHz
Mode 3 100Hz
R16
H3
U9
R7
R6
R8
U10
U6
IC1
G4
R10
R2
R1
TP8
IC2
VDAC
GND
S_VDAC_OR_GND
C4
C5
U7
-15V
C3
C9
+15V
R17
R13
H4
SDA
SCK
VCC
GND
TESTC_TEST
R_
Impedance Analyzer
Electronis Application
MODE_FREQ
TYPE_MEASURE
EXT_RESETN
VSPULSE
VDIFF
S_CS
66010022 Kittin Wongsaid
66010892 Adisorn Sommart
Asst. Prof. Sunnee Wongsatasin