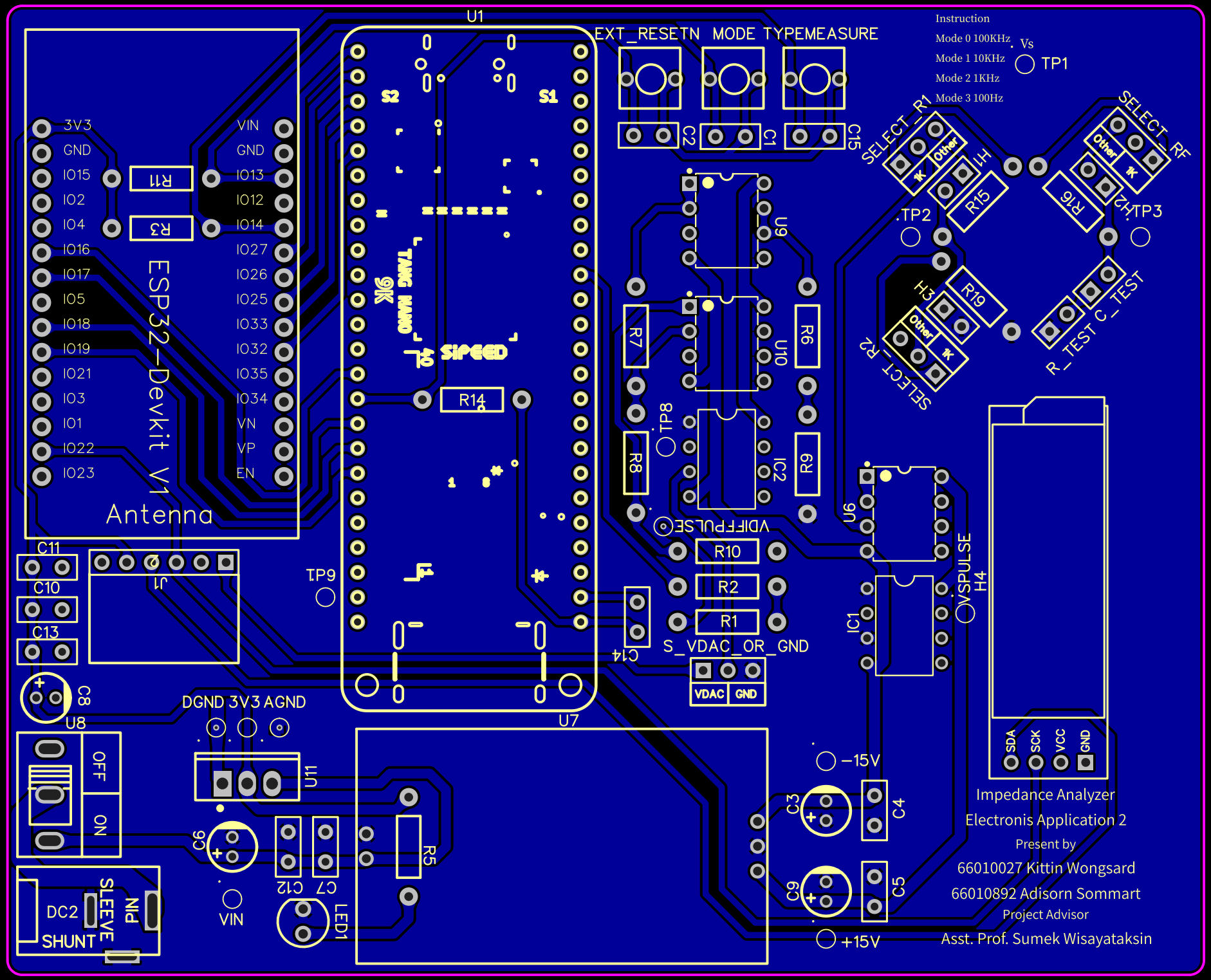
Instruction
Mode 0 100KHz
Mode 1 10KHz
Mode 2 1KHz
Mode 3 100Hz
Vs
TP1
EXT_RESETN
MODE
TYPEMEASURE
U1
S1
S2
ESP32_Devkit V1
Antenna
3V3
GND
IO15
IO2
IO4
IO16
IO17
IO5
IO18
IO19
IO21
IO3
IO1
IO22
IO23
VIN
GND
IO13
IO12
IO14
IO27
IO26
IO25
IO33
IO32
IO35
IO34
VN
VP
EN
R11
R3
R14
SELECT_R1
SELECT_RF
SELECT_R2
R_TEST
C_TEST
R15
R16
R19
H1
H2
H3
TP2
TP3
U9
U10
IC2
R7
R8
R6
R9
TP8
VDIFFPULSE
R10
R2
R1
S_VDAC_OR_GND
VDAC
GND
U6
IC1
VSPULSE
H4
SDA
SCK
VCC
GND
C11
C10
C13
J1
TP9
C14
C8
U8
OFF
ON
DGND 3V3 AGND
U11
C6
VIN
C12
C7
LED1
R5
U7
DC2
SLEEVE
PIN
SHUNT
−15V
+15V
C3
C4
C9
C5
Impedance Analyzer
Electronis Application 2
Present by
66010027 Kittin Wongsard
66010892 Adisorn Sommart
Project Advisor
Asst. Prof. Sumek Wisayataksin