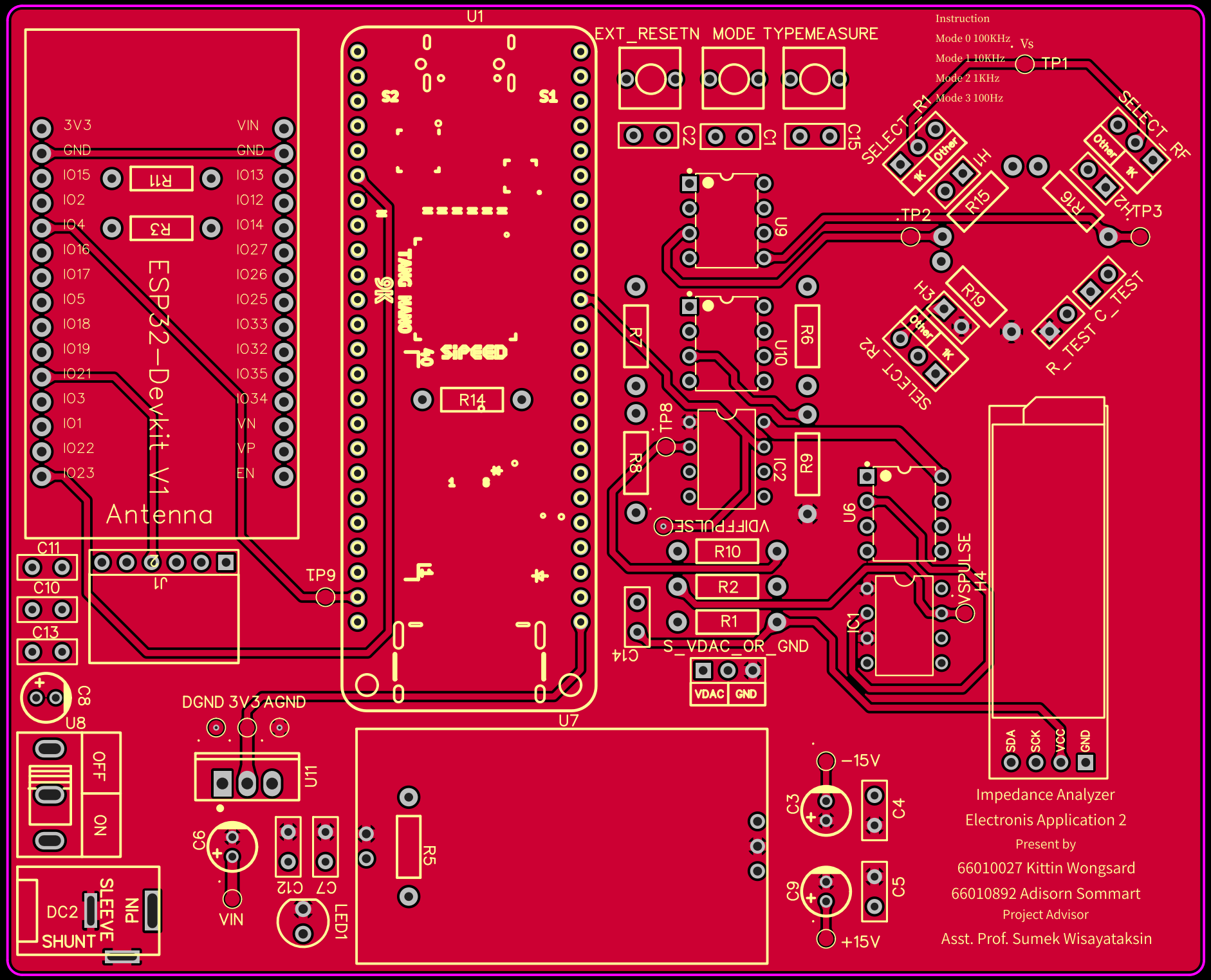
Instruction
Mode 0 100KHz
Mode 1 10KHz
Mode 2 1KHz
Mode 3 100Hz
EXT_RESETN
MODE
TYPEMEASURE
U1
S2
S1
TANG NANO 4K
SIPEED
R14
ESP32-Devkit V1
3V3
GND
IO15
IO2
IO4
IO16
IO17
IO5
IO18
IO19
IO21
IO3
IO1
IO22
IO23
VIN
GND
IO13
IO12
IO14
IO27
IO26
IO25
IO33
IO32
IO35
IO34
VN
VP
EN
R11
R3
Antenna
C11
C10
C13
J1
TP9
C8
U8
OFF
ON
DC2
SHUNT
SLEEVE
PIN
DGND 3V3 AGND
U11
C6
VIN
C12
C7
LED1
U7
R5
C2
C1
C15
SELECT_R1
Other
1K
H1
R15
SELECT_RF
R16
H2
TP1
Vs
TP2
TP3
U9
U10
R7
R6
H3
R19
SELECT_R2
R_TEST
C_TEST
TP8
R8
IC2
R9
VDIFFPULSE
R10
R2
R1
S_VDAC_OR_GND
VDAC
GND
C14
U6
IC1
VSPULSE
H4
SDA
SCK
VCC
GND
-15V
C3
C4
C9
C5
+15V
Impedance Analyzer
Electronis Application 2
Present by
66010027 Kittin Wongsard
66010892 Adisorn Sommart
Project Advisor
Asst. Prof. Sumek Wisayataksin