1
双击打开
2
点击
进入界面

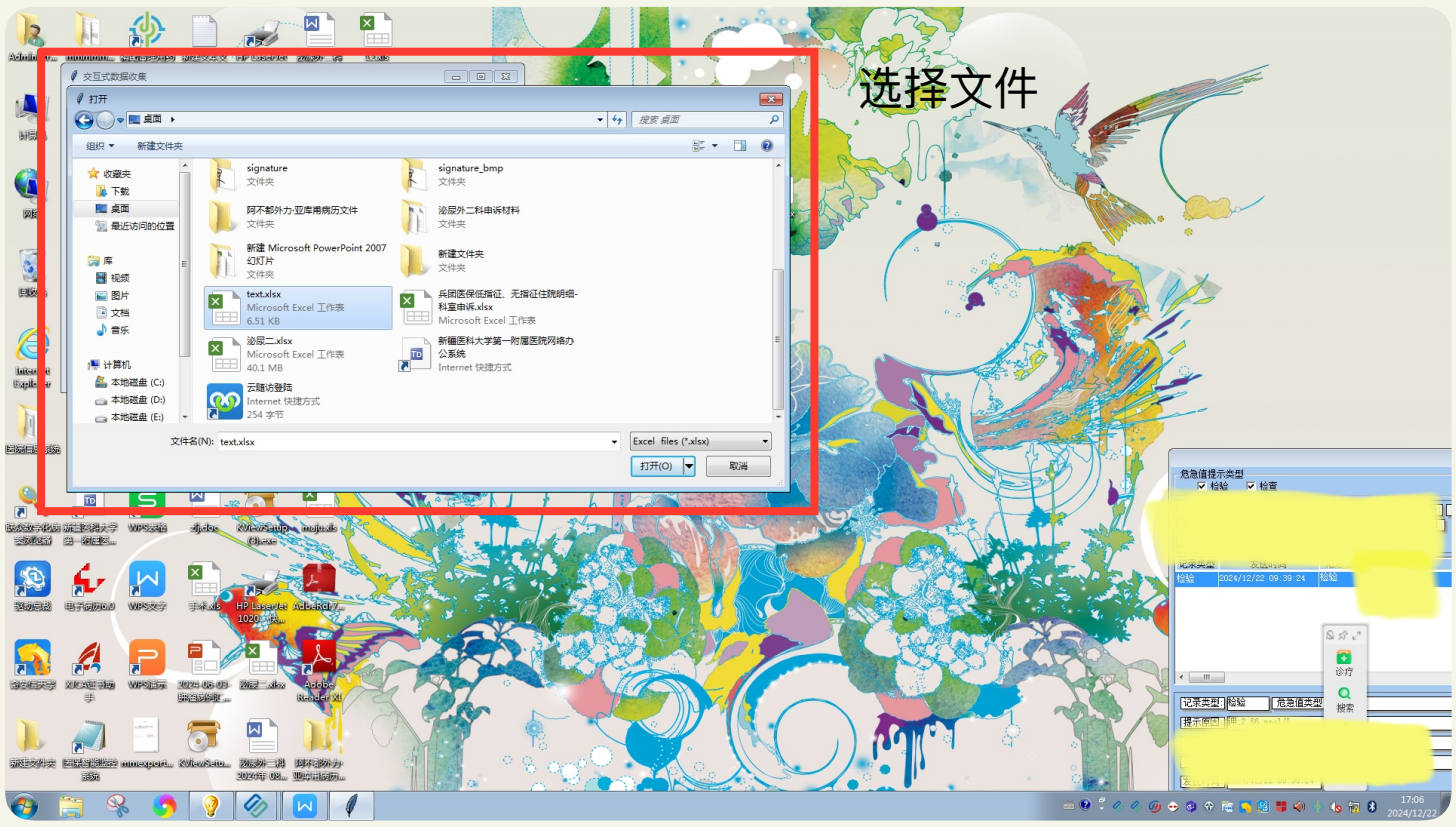
选择文件

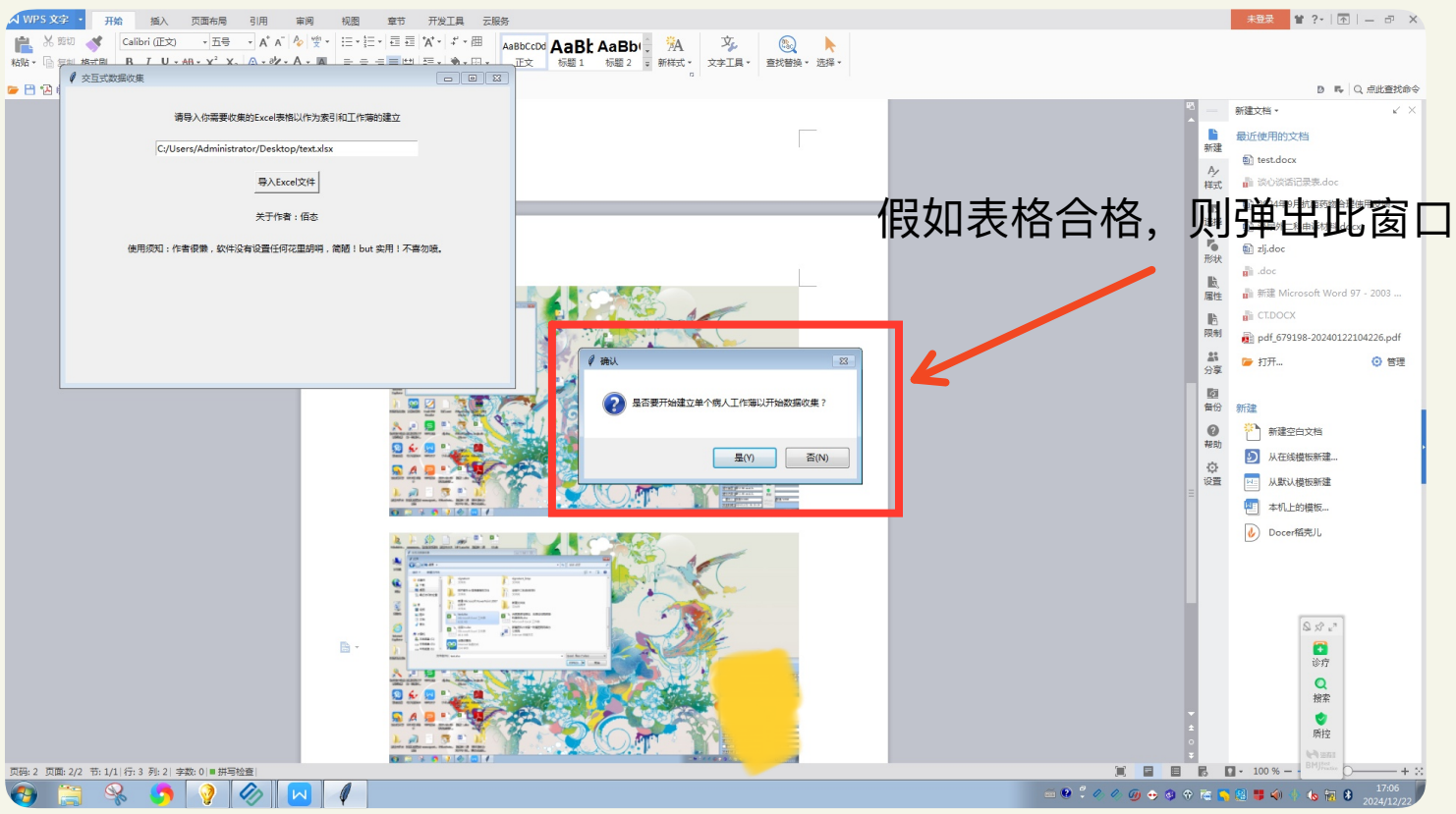
假如表格合格，则弹出此窗口

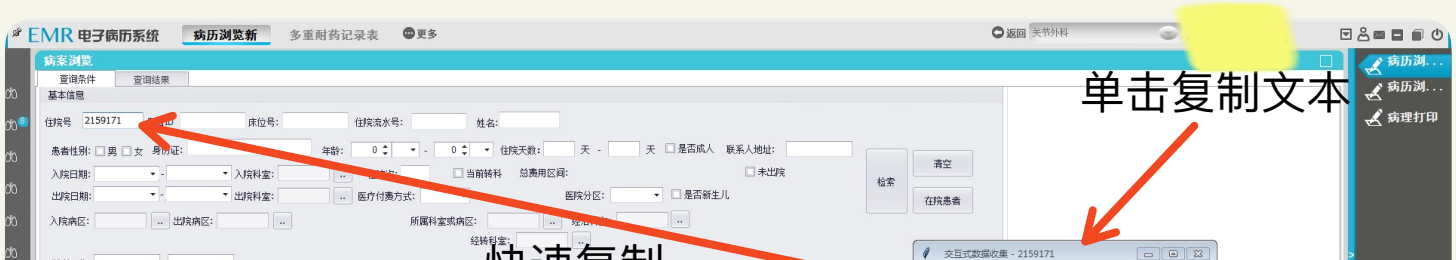
单击复制文本
快速复制

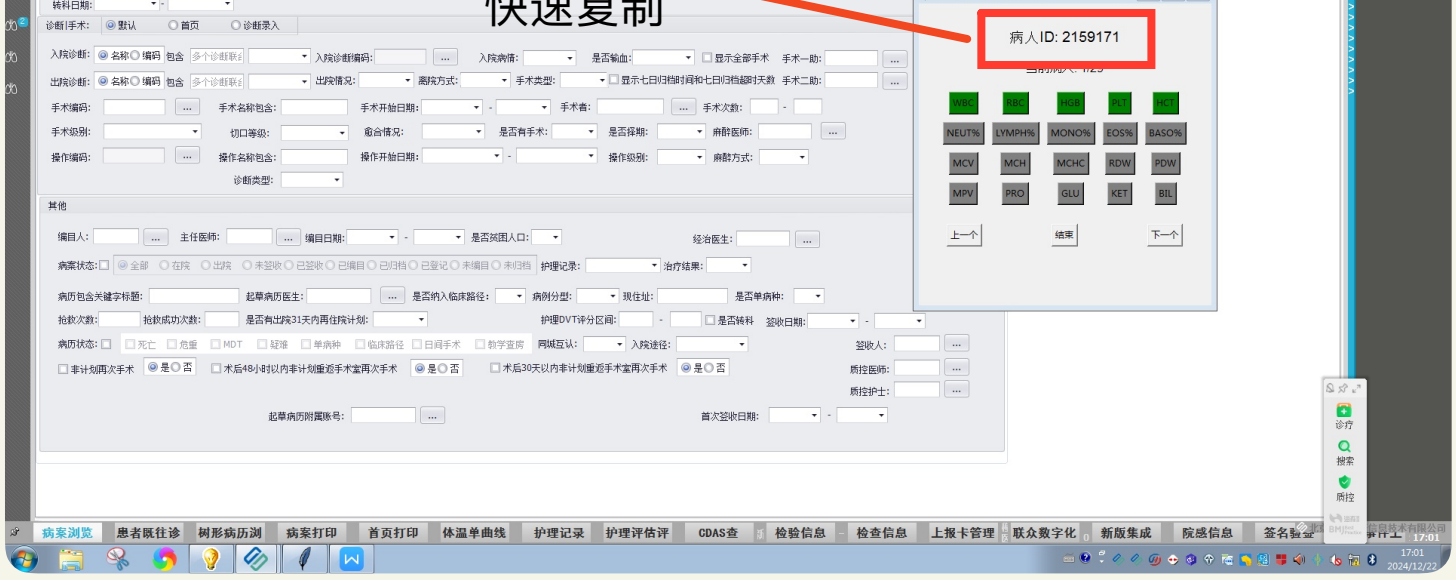
快速复制
病人ID: 2159171

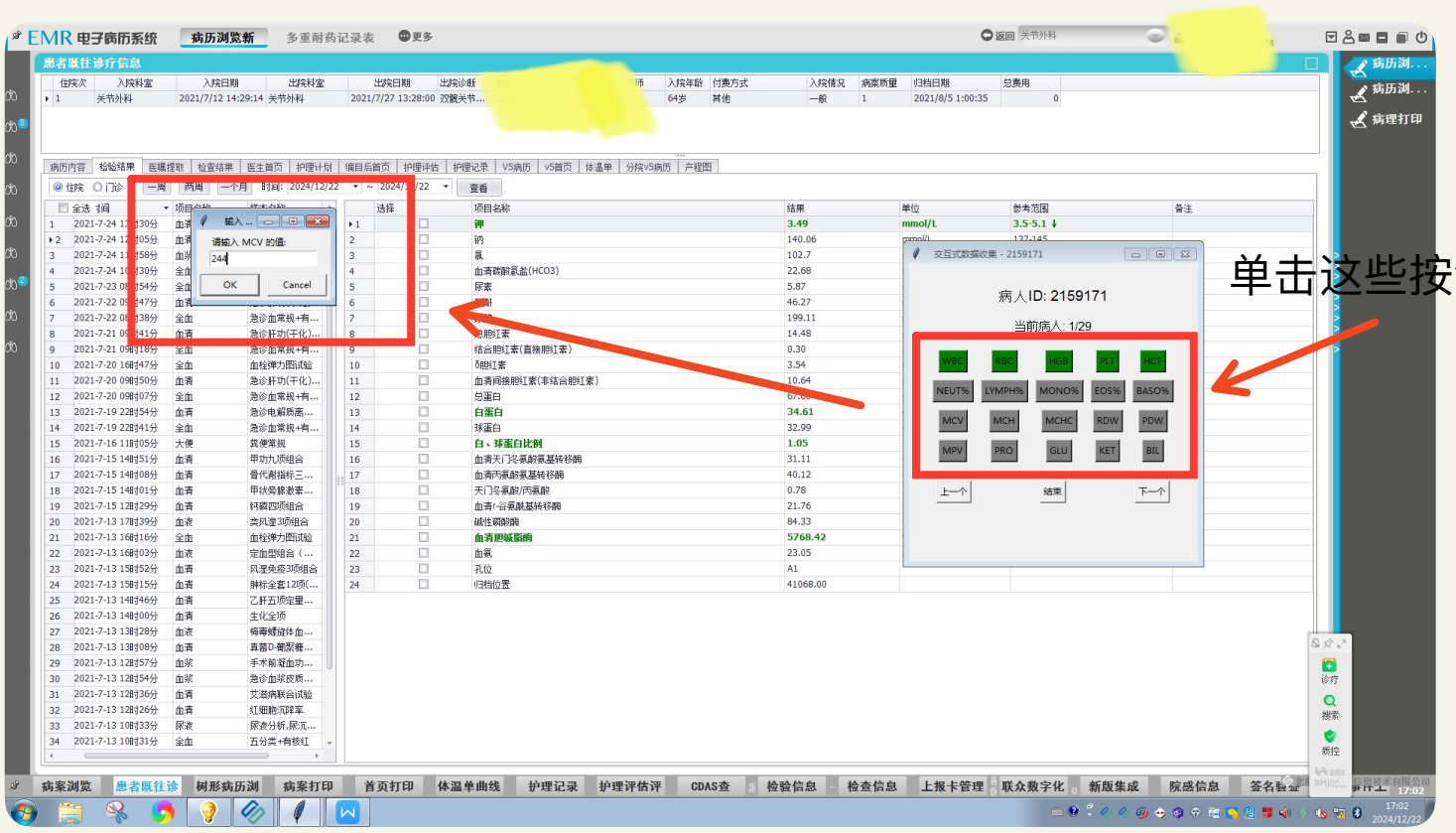
单击这些按钮进入编辑
病人ID: 2159171
当前病人: 1/29

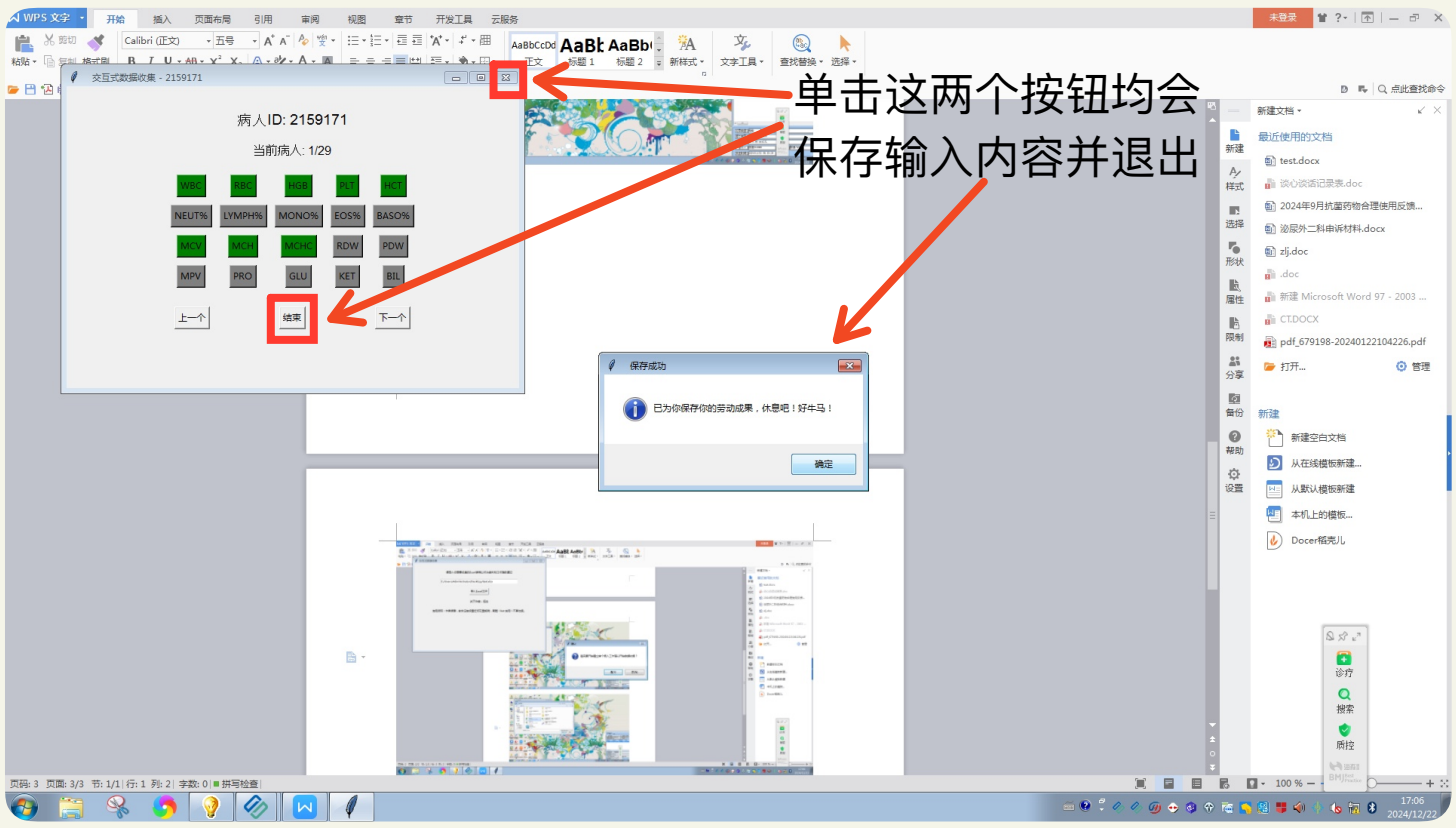
单击这两个按钮均会
保存输入内容并退出
病人ID: 2159171
当前病人: 1/29
保存成功