GPAI

The Future of AI in Indian Higher Education with GPAI

By - Varshit Chouhan

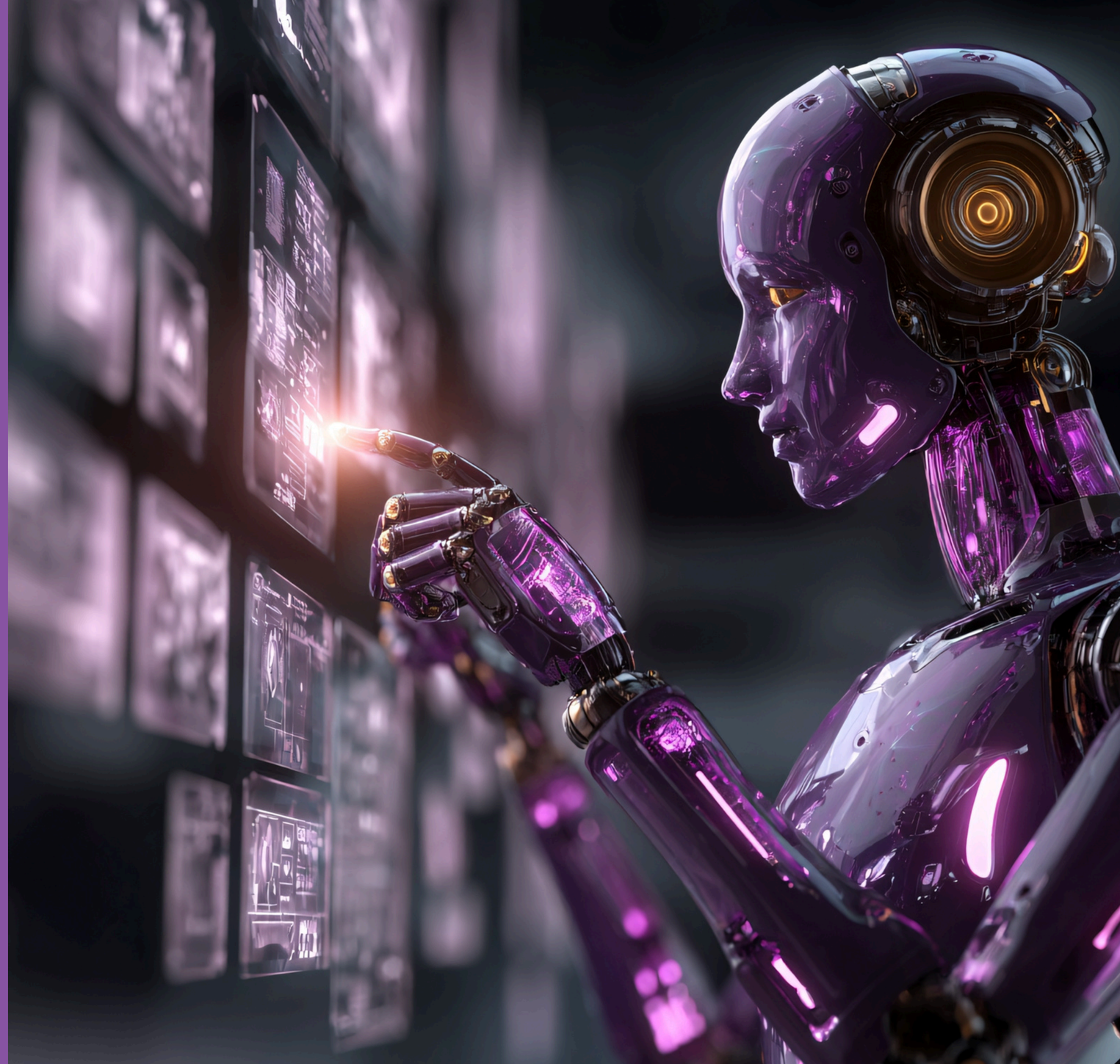

PERSONAL EXPERIENCE WITH GPAI- MICRO INSIGHTS

GPAI

Cheatsheet Builder

- Turned 100+ page PDFs into 2–3 page notes.
- Included key formulas & concepts.
- Huge help during last-day exam prep.
- Unique compared to other AI apps.

AI Notetaker

- Recorded lectures & made notes.
- Similar to basic recorder + transcript apps.
- Felt like an add-on, not a standout.

AI Solver

- Gave accurate, step-by-step STEM solutions.
- More reliable than other AI tools.
- Great for tough numericals in exams/assignments

Search Engine Optimisation

- Bad SEO, on searching web 'GPAI', no where it shows.
- Should suggest the website even on- Ai Cheatsheet builder, STEM, etc

Visualization Tool

- Created graphs/diagrams from data.
- Often made mistakes in physical chemistry graphs (reaction kinetics, titration curves, phase diagrams).
- Felt more reliable for commerce/finance datasets than for STEM subjects.
- Useful idea, but execution needs improvement

AI IN INDIAN HIGHER EDUCATION – MACRO INSIGHTS

India AI-in-Education Market

USD 2.06B

2030

2022

USD 140.7M

ONE OF THE FASTEST GLOBALLY

CAGR ~36–39%

Adoption of AI in Higher Education

60% of teachers already use AI tools

53% of students use AI for graded work

In India, adoption is lower in govt. colleges, higher in private/urban institutes

Competitor Landscape

Tool	Strengths	Weaknesses
ChartGpt /gemini	Excellent general Q&A, language support	Weak in STEM diagrams & accuracy
Khan Academy AI	Structured lessons, teacher support	Not personalized for Indian syllabus
Chegg / CourseHero	Study material, tutoring	Paid, expensive for Indian students
GPAI	Free, strong STEM Solver, unique Cheatsheet Builder	Needs improvement in visualization & notetaker

Barriers to Adoption

Awareness Gap
Many students don't know about AI study tools

Digital Divide
Rural colleges lack devices & internet

Faculty Resistance
Viewed as "cheating" rather than learning

Language Gap
Regional language support limited.

Trust Issues
Concerns about errors, plagiarism, over-dependence

Future Strategy for GPAI

Regional Expansion
- Add Hindi & regional language support

Build Trust
- Collaborate with faculty; position as a study partner, not a cheat tool

Exam Mode
- Mock tests, past paper solutions, formula sheets

SOLUTION PROPOSAL (COLLEGE & BRANCH ORIENTED GPAI)

GPAI

Core Idea

Create a College & Branch-Specific Section in GPAI.
Flow:

- Student selects College (Govt. colleges: Central, State, Govt-funded institutes).
- Selects Branch (e.g., Ceramic Engg, Metallurgy, BBA, B.Com).
- Selects Semester & Subject (auto-listed).
- Access lecture-slide trained AI tools: Cheat Sheet, Solver, Notes, Probable Questions.

Why This Solution

- Shift from Books to Slides: Professors now prepare their own slides (esp. after COVID). Exams are set directly from these slides, not textbooks.
- Content Gap: Rare branches (e.g., Ceramic Engg at NIT Rourkela) have almost no resources online. YouTube, Google, or ChatGPT often fail here.
- Exam Pressure Reality:
  - Most students start studying 1–2 days before exams.
  - Need syllabus-specific, slide-focused revision, not generic notes.
- Unique Value of GPAI: Its Cheatsheet builder already proved it can summarize 100+ page PDFs into 2–3 accurate pages, unlike ChatGPT/Gemini which skip content.

Key Features

Lecture Slide Integration	AI trained on slides → generates concise cheat sheets, formula lists, and quick revision
Branch Repository	Organized by College → Branch → Semester → Subject. Easy navigation, no need to upload every time.
AI Study Assistant	Ask: “Explain whole subject as per my slides” → get syllabus-tailored explanation. Works even for niche/rare branches.
IMP Question Section	Feed PYQ (Past Year Question) papers → AI extracts and high-probability questions. Auto-generates “Top 50/100 Questions” for quick prep.
Personalization Mode	Select exam prep style: Quick Notes (2 pages) or Detailed Revision (10 pages).

Student Impact

Niche Branch Support	Students in rare programs finally get resources (Ceramic, Metallurgy, Ocean Engg, etc).
Exam Confidence	Night-before revision becomes structured, not random.
Time-Saving	Hours saved by auto-summarized, professor-specific material.
Inclusivity	Helps students in Tier-1 govt. colleges and Tier-2/3 private colleges (via state university exam papers).
High Adoption	Every student faces this problem → universal appeal.

IMPLEMENTATION, PARTNERSHIPS & MARKETING

GPAI

Marketing & PR Strategy

- SEO & Discoverability
  - GPAI currently invisible on Google search.
  - Must rank for: “AI Cheatsheet Maker”, “AI Notetaker”, “AI Solver for Exams”.
  - Strategy: Targeted blogs, backlinks, academic forums.
- Campus Awareness
  - Launch GPAI Student Chapters in Tier-1/Tier-2 colleges → similar to Google DSC, AWS Clubs.
  - Organize webinars, hackathons, AI workshops under GPAI branding.
  - Word-of-mouth via student ambassadors.
- PR Collaborations
  - Partner with professors & edtech influencers.
  - Showcase real student success stories (e.g., “How GPAI helped me crack exams with Cheatsheets”).

Monetization Path

- Freemium Model
  Free: Limited cheat sheets + basic solver.
  Paid: Full semester summaries, probable questions, unlimited access.
- Pricing Strategy
  Affordable student pricing: ₹200–₹400/month.
  High willingness to pay during exam months.
- Add-ons
  Premium plan with PYQ-based AI predictions.
  University subscription deals for bulk adoption.

Data Collection & Partnerships

Campus Ambassador Program

- Recruit 1–2 students per branch in each govt. college.
- Roles: Upload professor slides, collect PYQs, spread awareness.
- Incentives: Free GPAI credits, certificates, internships.

Lecture Slides Repository

- Slides are easily available via:
  * WhatsApp/Telegram drive links shared by seniors.
  * Student clubs & informal groups.
- Ambassadors gather & upload to GPAI’s database.

Government College Focus

- Why--- Govt. colleges set papers from professors’ own slides, not state-wide question banks.
- Private colleges usually follow state university exams (e.g., RGPV in MP sets same exam for 30+ private colleges).
- So GPAI can just onboard the university instead of each private college separately.

Long-Term Impact

- GPAI evolves from generic AI tool → India’s most trusted college-specific study assistant.
- Creates a feedback loop: Students feed data (slides, PYQs) → GPAI improves → More adoption.
- Positions GPAI as the “default exam prep platform” in higher education.

Thank you