LOWER EXTREMITIES Knee AP/L
LOWER EXTREMITIES Knee AP/L
66 year(s) Femal 21-02-26 4:43:38 PM
PH NO.:
[redacted]

First Name: [redacted]
Last Name:
Gender:
Diagnosis:

Sample Type:
Department:
Patient ID:

Sample ID: 21208
Run Time: 2026/02/23 13:15
Age:

Parameter	Result	Ref. Range	Unit	Parameter	Result		Ref. Range	Unit
1 WBC	6.55	3.50-9.50	10^3/uL	18 *cWBC	6.55		3.50-9.50	10^3/uL
2 Neu%	63.9	40.0-75.0	%	19 *NLR	2.11			
3 Lym%	30.4	20.0-50.0	%	20 RBC	4.80		3.80-5.80	10^6/uL
4 Mon%	3.6	3.0-10.0	%	21 HGB	12.8		11.5-17.5	g/dL
5 Eos%	1.8	0.4-8.0	%	22 HCT	43.9		35.0-50.0	%
6 Bas%	0.3	0.0-1.0	%	23 MCV	91.4		82.0-100.0	fL
7 Neu#	4.18	1.80-6.30	10^3/uL	24 MCH	26.6	↓	27.0-34.0	pg
8 Lym#	1.99	1.10-3.20	10^3/uL	25 MCHC	29.1	↓	31.6-35.4	g/dL
9 Mon#	0.24	0.10-0.60	10^3/uL	26 RDW-CV	13.9		11.0-16.0	%
10 Eos#	0.12	0.02-0.52	10^3/uL	27 RDW-SD	52.3		35.0-56.0	fL
11 Bas#	0.02	0.00-0.06	10^3/uL	28 PLT	214		125-350	10^3/uL
12 *ALY#	0.07	0.00-0.20	10^3/uL	29 MPV	11.5		6.5-12.0	fL
13 *ALY%	1.0	0.0-2.0	%	30 PDW-SD	17.1	↑	9.0-17.0	fL
14 *LIC#	0.01	0.00-0.20	10^3/uL	31 PDW-CV	16.2		10.0-17.9	%
15 *LIC%	0.1	0.0-2.5	%	32 PCT	0.246		0.108-0.282	%
16 *NRBC#	0.000	0.000-9999.999	10^3/uL	33 P-LCR	50.0	↑	11.0-45.0	%
17 *NRBC%	0.00	0.00-9999.99	%	34 P-LCC	107	↑	30-90	10^3/uL

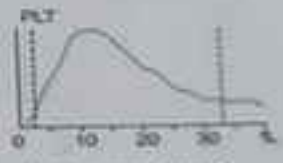

BT- 01'-48''
CT- 05'-20''

P1 = 15.2 sec

PT1 → 82.2''

B.Gp → B+ve

*** means "Research use only, not for diagnostic use".

Submitter:
Sampling Time: 2026/02/23 13:14
Report Time: 2026/02/23 13:17

Operator: admin
Delivery Time: 2026/02/23 13:14
Remarks:

Approver:
Validated Time:

The Report is [illegible]
[illegible] please contact us in 24 hours.

[redacted]

11941

3

HISTORY

Name [redacted]	Age	Sex	OR No
Service and Unit	Ward	Bed	

Present Complaint
Past History
Illness
Operations
Injuries
Allergies
Family History
Marital History
Vocational Habits

Systemic Examination

Pallor or Rt. side
NERVOUS
Headache
Giddiness
Vertigo
Syncope
Convulsions
E.N.T.
Eye
Epistaxis
Dysphagia
Hoarseness
Frequent Cold
CARDIORESPIRATORY
Chest Pain
Cough
Expectoration
Hemoptysis
Wheezing
Dyspnea
Palpitation
Orthopnea
Paroxysmal Nocturnal Dyspnea
Pedal Edema
GASTRO-INTESTINAL
Appetite
Pain
Nausea or Vomiting
Hematemesis
Belching or Gas
Bowel Normality
Blood in Stool
Hemorrhoids

BP - 162/96 mmHg
PR - 100 bpm
SpO2 - 98% on RA

BSF → 144
HbA1c → 7.3
TLC → 6.5
Hb → 12.8
PLT → 214
RF, CRP, Na+, K+ (N)
ESR → 9
Thyroid profile, Triple Serology (N)
Total Cholesterol → 203
TG's → 176
PT → 82.2

C/S by SR Medicine
- T2DM / HTN / Hypothyroidism
- B/L OA R>L

~~Adm~~ planned for Total Knee Replacement Tomorrow.

[On Tab Olmesartan 40 mg OD
Tab. Glitel M2 2/500 BD
Tab Ecnfa 25/Lina 5 OD
Tab Thyronorm 75 µg OD]

Rx → 1) Tab. Amlodipine 5 mg OD
- Continue Olmesartan 40 OD.

2) B.S monitoring before dinner & fasting (a/m)

3) Monitor B.P

4) Tab Ancit 1 tab H.S.
0.25

[redacted]

R
[redacted] Female
Chest PA
[redacted]
[redacted]
57.7 %
23-02-2026 12:26:15
& [redacted]

"रक्त दान महा दान"
"अच्छा चाहते हो तो अच्छा करो"

[redacted]

Time 11:14 pm MOI _____ M.L.C No. _____

[redacted]

N-PATIENT GENERAL CASE SHEET)

MRD No. 7889503678

Code No. _____ 1 1 9 4 1

Patient's Name [redacted] S/o D/o W/o Lt Kadij Mussain

House No./Street/Mohalla/District Bassantgarh

Age/Sex 66 yr F

Speciality _____ Ward No. 9w Bed No. _____

Date of Admission 23/2/26 Date of Discharge _____

Diagnosis on Admission _____ Final Diagnosis _____

Operative Procedure _____

Surgeon Dr Nav Unit I

Hospital Days _____ APL/BPL _____ DIET: Own/Hospital

Result : RECOVERED | IMPROVED | UNCHANGED | WORSE | LAMA

[redacted]

[redacted] ON REQUEST | ABSCONDED | EX[redacted]

CASE SUMMARY OF HISTORY 23/2/26

Sign. [redacted]

Agustmen

OA B/L knee
R>L
plan for TKR.

Dr

कृपया हस्पताल को साफ सुथरा रखने में हमारा सहयोग दें।
रिमोट तम्बाकू व शराब का सेवन अस्पताल में प्रतिबंधित अवश्य है।
दर्शक मरीज के साथ हस्पताल के लिए केवल एक ही व्यक्ति को रहने की अनुमति है।

[redacted]

NATIONAL AIDS CONTROL ORGANIZATION 11941

Laboratory Test Report form for HCTS Confirmatory Facility

Name & Address of the SA-ICTC: AHCGMC udhampur

Referred by: _____

Name : Surname: [redacted] Middle Name: _____ First Name: [redacted]

Gender : ☐ Male ☑ Female ☐ Transgender **Age:** 66 (Years)

PID No.: _____ Lab ID No.: _____

Date & Time of Blood Drawn: 23/2/26 (DD/MM/YY) _____ (HH:MM)

Test Details :

- Specimen type used for testing (tick one): Serum / Plasma / Whole Blood
- Date & Time of specimen tested: 23/2/26 (DD/MM/YY) _____ (HH:MM)

Note :

- Column 2 and 3 to be filled only when HIV 1 & 2 antibody discriminatory test(s) used
- No cell has to be left blank; indicate as NA wherever not applicable

Column 1	Column 2	Column 3	Column 4
Name of the HIV Kit & Principle	Reactive/Non-reactive (R/NR) for HIV-1 antibodies	Reactive/Non-reactive (R/NR) for HIV-2 antibodies	Reactive/Non-reactive (R/NR) for HIV antibodies
Test I: J-chromato	N-R	N-R	Non Reactive
Test II: /	/	/	/
Test III:			

Interpretation of the result : Tick (☑) relevant.

☑ Specimen is negative for HIV antibodies.

☐ Specimen is positive for HIV-1 antibodies.

☐ *Specimen is positive for HIV antibodies (HIV-1 and HIV-2; or HIV-2 alone)

☐ Specimen is indeterminate for HIV antibodies. Collect fresh sample in 2 weeks.

*Cont[redacted]n of HIV 2 sero-status at identified referral laboratory through ART centres.

Rele[redacted] Report Date: 23/2/26 Time: _____ AM/PM

Nam[redacted]nature
Labo[redacted]echnician

Name & Signature
Laboratory In-charge

[redacted]

[redacted]

DEPARTMENT OF BIOCHEMISTRY

REPORTING FORM

(42)

Name of Patient [redacted] OPD No. _____ MRD No. 11941 Unit & War No. _____

TEST	RESULT	REFERENCE RANGE	TEST	RESULT	REFERENCE RANGE
1. Serum Glucose (F)	144.0	70-110mg/dl	20. Cholesterol		<200 mg/dl
2. Serum Glucose (PP)		upto 140mg/dl	21. HDL Cholesterol		37-70mg/dl
3. Serum Urea	41.0	15-40mg/dl	22. LDL Cholesterol		Upto 150mg/dl
4. Serum Creatinine	0.6	0.6-1.3mg/dl	23. Triglycerides		<200 mg/dl
5. Serum Uric Acid	3.8	Male-3.4-70 mg/dl	34. VLDL		
		Female-2.4-5.7 mg/dl	25. CPK		21-232 IU/L
			26. CPK-MB		0-6 IU/L
6. Serum Calcium	10.5	8.5-10.5mg/dl	27. LDH		Male 135-225 U/L
7. Serum Phosphorus		2.5-4.5mg/dl			Female 135-214 U/L
8. Electrolytes			28. Serum Amylase		28-100 IU/L
Na+	140.0	135-145mEq/L	29. Acid Phosphatase		00-08 IU/L
K+	3.9	3.5-5.5mEq/L	30. Serum Magnesium		1.8-2.4mg/dl
9. Bilirubin (T)	0.5	0.2-1.0mg/dl	31. Serum Chloride		
10. Bilirubin (D)		<0.2mg/dl	32. Serum Iron		50-175 mg/dl
11. Bilirubin (I)		0.2-0.8mg/dl	33. Total Iron Binding Capacity (TIBC)		250-450ug/dl
12. Total Protein	7.6	6.0-8.0g/dl	34. Sr. Lipase		0-160 U/L
14. Globulin (A/b)	3.8	1.8-3.6g/dl	35. HbA1C		<5.7 %
15. A/G Ratio					
16. Alkaline Phosphatase	75.0	Adults 40-125 IU/L			
		Children 390-450 IU/L			
17. SGOT	36.0	15-37 IU/L			
18. SGPT	48.0	9-40 IU/L			
19. Gamma GT		Male 11-50 IU/L			
		Female 7-32 IU/L			

[redacted]

23/12/26

Medical Officer

H.O.D

0200720

स्वस्थ माँ स्वस्थ बच्चा

[redacted]

OUT PATIENT CARD

Token Receipt : Rs. 10/-

Note: This receipt is valid for only one visit

Need Health Advice? Call 104

In mental Health your concern Call Tele MANAS Toll Free Number

Emergency Care? Call 108 And Free Ambulance for Pregnancy & I

MR No: SM/0828/2025/0207981SR

Department: Orthopaedics

Name: Naseem Akhtar

Gender : Female

Mobile No. : 9469522952

Const.Doctor : Dr. Waris . (AP)

Sub.Department: Orthopaedics

Age: 66 Years 2 Months 12 Days

Date : Saturday 21-02-2026 10:45

Receptionist Name : dh_udhampu

Receptionist_1

ABHA Address: naseemakhtar1956

ABHA Id:

Tariff Name: general

Address : udhar, UDHAMPUR, JAMMU AND KASHMIR, 182101

Sr.No.	Particulars	Performed By
1	FIRST CONSULTATION	Dr. Waris . (AP)

x ray

B/L knees AP (standing)

Bl c A
R Y L

Admit for TKR (23/2/26)

R
L
[redacted] 66 year(s) Femal 21-02-26 4:43:36 PM
LOWER EXTREMITIES Both Knee Standing AP
[redacted] PH NO.. [redacted]

LOWER EXTREMITIES Knee AP/L
LOWER EXTREMITIES Knee AP/L
66 year(s) Femal 21-02-26 4:43:36 PM
PH NO..

TREATMENT ON DISCHARGE:

℞

Tb. Zoleflowing (MN)

Tb. Enzomac plus - (M)

Tb. Cysa 40 - (CA)

Tb. Cimet - (A)

Ad

- Strict Glycemic control
- Low ROM as advised.
- Walking c̄ walker

R
Knee AP
Knee LAT
Female
02-03-2026 13:36:44
AGFA

DETAILS OF OPERATION (IF ANY)

Δ – Severe OA (B/L) knee.

↓ spinal →

procedure → Total knee Replacement (KR).
(24/2/26)

Operating Sx → Dr. Waris, Dr. Omeshwar.

- UAPP part prepared painted & Draped.
- Incision given Midline over the (RP) knee.
- Via Medial Parapatellar approach.
- Standard Tibial & Femoral Cuts are made
- Tibial Tray S.
- 13 mm space.
- Femoral Component F.
- Wound wash done
- Suture done Layer by Layer
- ABD done

HISTORY:

A 14/o Pain & Swelling on
the B/L knee x 5yr back.

INVESTIGATION:

Serology - ve.

K/C/o → HTN, T2DM

DIAGNOSIS:

Severe OA B/L knee.

[redacted]

DISCHARGE BOOK

M.R.D. No. : 11941. Unit 1

H.O.U. : Ortho Wards.

Patient's Name : [redacted] 66 Y/F.

S/O, D/O, W/O : [redacted]

Resident of : [redacted]

Date of Admission : 23/2/26.

Date of Discharge : 3/3/26.

Diagnosis : Severe Osteoarthritis B/L Knee.

Nature Of Operation Performed : Total Knee Replacement (Rt). (24/2/2026)

10/-ONLY

national health authority

प्रतिक्रिया फॉर्म/FEEDBACK FORM

[redacted]

Did you avail the medical treatment under AB PM-JAY Ayushman?

☑ हाँ / Yes

☐ नहीं / No

Are you satisfied with the treatment you received at the hospital?

☑ हाँ / Yes

☐ नहीं / No

Did Pradhan Mantri Arogya Mitra (PMAM) provide you with necessary information and assistance during your hospital stay?

☑ हाँ / Yes

☐ नहीं / No

Did you any pay money from your pocket to the hospital for the healthcare service you availed?

☐ हाँ / Yes

☑ नहीं / No

Did hospital provide sufficient medicine for the treatment you availed?

☑ हाँ / Yes

☐ नहीं / No

Did the hospital serve you with quality food during the stay at the hospital?

☑ हाँ / Yes

☐ नहीं / No

अन्य कोई प्रतिक्रिया / Any other feedback:

[redacted]

लाभार्थी के हस्ताक्षर /Beneficiary's Signature
मोबाइल नंबर/Mobile Number

[redacted]

8-3-26

Date

No Artificial dentures
& loose teeth
MPG - III
ASA - III
Neck movements adequate
3 finger test (+)

7

ANAESTHETIC RECORD

Routine ☑ Emergency ☐ Date 23/8/26

Diagnosis OA B/L knee Proposed Operation TKR

Name Noorema Begum Age & Sex 67y/F Wt 78kg O.No. 18941

ANY SYSTEMIC PROBLEM

HCP Hypertension x 9 yrs Unsartan 40mg
Diabetic x 9 yrs Glimepiride 1 Metformin 500mg + Sitagliptin 50mg + Dapagliflozin 10mg
Anaemia ☐ Tiredness ☐ x 12 months Thyroidectomy 75mg ☐ Oedema ☐
Jaundice ☐ Tracheal deviation ☐ Fever ☐ Dentures ☐
Loose teeth ☐ Liver ☐ Spleen ☐ Ascites ☐

Hx of Undergoing Hysterectomy x 50yrs
Pills (7 days back)

N/H/O drug allergy
N/H/O Blood transfusion
N/H/O drug abuse
N/H/O Smoking
N/H/O Alcohol consumption

Pregabalin & Nortriptyline use

DRUG INTAKE

Mao ☑ Steroids ☐ Hypertensive ☑ Antidiabetic ☑
Anticoagulant ☑ N/H/O Alcohol consumption ☑ Drug Allergy ☑

Any significant finding of any previous anaesthetic administration

Hb = 12.8 g/dl BT = 01'-48" RBS(F) = 144 S. Na+ = 140 K+ = 3.9 HbsAg, HCV, HIV Non-reactive
PLT = 219 CT = 05'-20" S. Urea = 41
WBC = 6.55 PT = 88.2% S. Creatinine = 0.6 S. Bil = 0.5
RBC = 4.80 S. Uric acid -

Pulse 114 bpm BP 160/98 mmHg Heart Sounds S1S2 (+) Any Murmur —

Any significant finding on pre-operative assessment

SpO2 98% on RA
152/92 mmHg

HbA1c - 7.3 Uncontrolled

advice
- Continue medication for Hypertension
- UNFIT for IV i/v/o High BP and deranged HbA1c values

Any significant finding on investigation

Any further investigation needed

Night sedation and pre-medication advised

Dr. Naveen
Dr. Pawan

- iv line secured
- monitor attached

Naveena 11761

OPERATIVE PROCEDURE CARRIED OUT

AS 11:25 AM OS 11:30 AM OF 2:30 pm

ANAESTHETIC TECHNIQUE

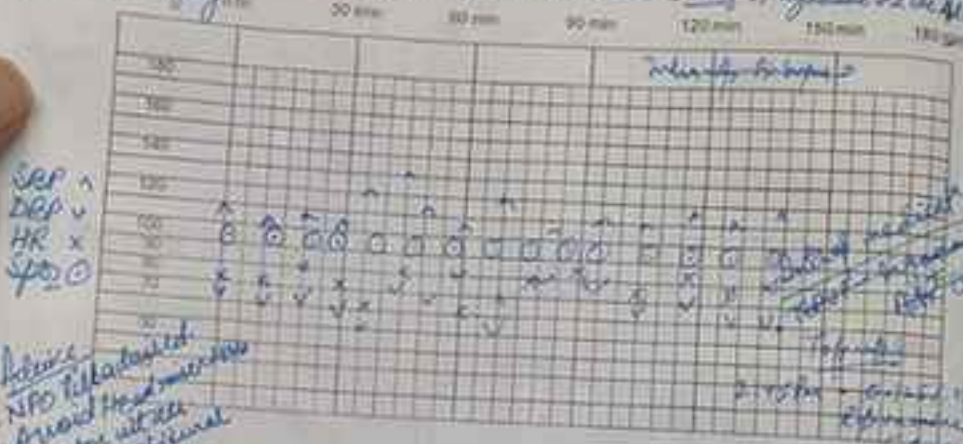

- NPO 6 hours
- Avoid Hypotension
- Monitor vital
- Continue 10 NS + 10 Hf + 10 NS
- Transfusion NIL
- Review after management / learning
- Patient condition at the end of Anaesthesia/Operation satisfactory
- Pulse 80 bpm BP 110/70 mmHg Consciousness ++ Colour Normal

ANY POST-OPERATIVE COMPLICATIONS : ✗

ANAESTHETIST INCHARGE

AUTHORISATION FOR OPERATION ETC.

Permission is here by given for performance of any diagnostic examination, Biopsy, Transfusion or Operation and for the administration of any anaesthetics, as may be deemed advisable in the course of operation and thereafter.

Signature/Thumb Impression of Patient
Or
Name of Patient

NB

[redacted]

9

OPERATION NOTES SHEET

Name of Patient: Naseema MRD No: 11941 Date: 24/2/2016

Surgeon: Dr. Wani, Dr. Chinthwar Assistant: Dr. Abhishek, Dr. Manish

Anaesthesia: L. Epidural

Operation: Total Knee Replacement (RT)

Indication:

Time started at: 11:45 am

Time finished at: 1:50 pm

OPERATION NOTES

- UNAT part prepared, painted & Draped
- Longitudinal midline incision given over the RT knee
- Via medial parapatellar approach
- Standard Tibial & Femoral cut was made.
- Femoral Tray 5
- Tibial Component F
- 13 mm spacer applied.
- wound wash done
- Subcut. done layer by layer
- Skin done

Conditions of Patient

Pulse

B.P.

Resp. Rate

Temperature

Nil for Next 4 hrs

IONS

IVF (10 h)

Post Operative Treatment/Advice

℞ Cefuroxime 1.5 gm IV (BD)

℞ Amikacin 500 mg IV (BD)

℞ PCM 1000 cc IV (TDS)

℞ Dicloflenac VM (TN)

℞ Pantop 40 mg

℞ Emset 4 cc IV - ∞

℞ Tramdol 1 amp in 100 ml NS - (SOS)

11 11941

TREATMENT RECORD

Initial all orders, cancel by crossing through and initialling

Name	[redacted]	Age	MRD No
Unit		Ward	Sex / Bed

Date	Medicines and treatment	Laboratory Investigation	Diet
2/3/26	AB		
	Csf		
	2/3/26		
05/03/26.		C/S/B. consultant	
BP - 138/75.		POD-7- Total knee replacement.	
Pulse - 102		Dx- NKC.	
SpO2 - 94		Rx.	
B.sugar (F) - 127 mg/dl.		2mg. cefuroxime - 1.5g - IV - BD.	
(R) 169 mg/dl		2mg. RCM - 200cc - IV - BD.	
		2mg. Pantop - 40mg - IV - OD.	
		2mg. TMD 2amp + 100ml NS - Inf - SOS.	
Soakage (+).		2mg. Emset - 4cc - IV - OD.	
Limb Elevation done		2mg. Enoxaparin - 0.4 mg - S/c - Daily	
NOV Sensn (+).		Tab. Empa + Cina - FDC - BD.	
		Tab. olmesartan - 40mg - BD.	
		Tab. Enzomac TREATMENT RECORD	
		Syp. Aptivate - BD (12+5)).	

MR. [redacted]

JANAA...

11941

10

TREATMENT RECORD

Initial all orders, cancel by crossing through and initialling

MRD No.

Name [redacted] Age Sex

Unit Ward Bed

Date	Medicines and treatment	Laboratory Investigation	Diet
03/03/2026.	C/S/B - consultant.		
BP - 146/94 mmHg.	POD-6 → Total knee Replacement (Rt.)		
SpO2 - 94%	C/O - No fresh complaint other than pain.		
Pulse - 105. BPM.			
Blood sugar (F) - 117 mg/dl. (R) - 79 mg/dl	Rx.		
	Inj. cefuroxime - 1.5g - IV - BD		
	Inj. PCM - 100cc - IV - BD		
	Inj. Pantop - 40mg - IV - OD		
ASD	Inj. Tramadol 1amp + 100ml NS - IV - BD.		
	Inj. Emset - IV - OD.		
	Inj. Enoxaparin - 0.4 mcg - s/c - Daily.		
	Tab. Empa + Lina - FDC - BD.		
Adv	Tab. olmesartan - 40mg - OD.		
Syp Aptivate BD (Rts)	Tab. Enzomac - fast - BD.		
for 1 days 7 appetite.		Mam.	

MR. TREATMENT RECORD MR.

11941

[redacted]

GENITO-URINARY
Frequency
Dysuria
Haematuria
Discharge
GENERAL
Fatigue
Weight change
Fever
Night Sweats
Tremor
Wind on right side
EMOTIONS
Skin
Hair
Nails
Eyes
Pupils
Fundus
Ears
Nose
Teeth
Tongue
Mouth
Pharynx
Tonsils
Salivary Glands
Cervical Glands
Neck
Thyroid
Lymph Nodes
Thorax
Breasts
Heart
Lungs
Abdomen
Liver
Spleen
Kidney
Inguinal
Prostate
Rectum
Pelvis
Extremities
Joints
Arteries
Leg Veins
Spine
Reflexes
Impressions

PHYSICAL EXAMINATION

Temp. Pulse Resp. B. P. Weight

~~30/03~~
01/03/26.

BP - 126/80
SpO_2 - 99
Pulse. - 78.
B. Sugar F 102 8AM
R 114 11AM

B. Sugar
2/3/26 F - 117 mg/dl.
R →

C/c/B - consultant.
POD-5 - Total knee replacement.
c/o - NFC.

Rx.
1. Inj. cefuroxim - 1.5 g - IV - BD
2. Inj. PCM - 1000 - IV - BD
3. Inj. Pantop - 40mg - IV - OD
4. Inj. Tramadol 2ml in 100ml NS - slow infusion - BD.
5. Inj. Ginsef - IV - OD.
6. Tab. Empat Lina - PO - BD
7. Tab. Olmesartan - 40mg - OD.
8. Tab. Enzomac - Fast - BD.
9. Inj. Enoxaparin - 0.4mcg - S/C - daily.

Signature

11941

HISTORY

Name [redacted]	Age	Sex	CR No.
Service and Unit	Ward	Bed	

Present complaint
Past History
Illness
Operations
Injuries
Allergies
Family History
Marital History
Menstrual Habits

28/12/22

C/S/B - consultant

POD-4 - Total knee replacement (Rt.)

BP - 126/76
SPO2 - 95
Pulse - 98

- IVF NS - 1L, RL - 1L - Infusion.

Random Blood Sugar - 87 mg/dl

Systemic Examination

Write on Rt. side

NERVOUS
Headache
Giddiness
Vertigo
Syncope
Convulsions
E.N.T.
Eye
Epistaxis
Dysphagia
Hoarseness
Frequent Cold

CARDIORESPIRATORY
Chest Pain
Cough
Expectoration
Haemoptysis
Wheezing
Dyspnea
Palpitation
Paroxysmal Nocturnal Dyspnoea
Pedal Edema

GASTRO INTESTINAL
Appetite
Pain
Nausea or Vomiting
Hematemesis
Belching or Gas
Bowel Abnormality
Blood in Stool
Haemorrhoids

@ 10 AM - Inj. cefuroxime - 1.5gm - IV - BD
- Inj PCM - 100cc - IV - BD
- Inj. Vevoran - 1amp - IM - SOS.
- Inj. Pantop - 40mg - IV - OD.
- Inj. Tramadol 1amp + 100 ml - NS Infusion - IV - BD
- ~~Tab. Eupa +~~
Inj. Emset - 4cc - IV - OD.
Tab. Eupa + Lina - FDC - BD.
Tab. Olmesartan - 40mg - OD.
Tab. Buzomac - Fast - BD.
Inj. Enoxaparin 0.4mg - S/C (a) 1 Pan.

- Daily

- Seabage of dressing (+)
- DVS intact.
- Movement sensation present.

- ESR
- CRP - Quantitative.

[redacted]

1734804/2020/HNQA-NHA

Format for Discharge Summary

Hospital Name	ASU
Hospital Address	UDHAMPUR
Patient Name	[redacted]
Patient Address	Basantgarh
IPD number (free text)	
PMJAY case id	100207807 3
Package booked	
Treating Consultant's name	DR
Treating Consultant's contact number	
Treating Consultant's Qualification	
Registration number	
Treating Consultant's Specialty	
Date of Admission with time	23-2-26 11:14am
Date of Discharge with time	3-3-26 5:30pm
Date of Operation (if surgical package)	
Presenting complaints with duration*	[redacted]
Initial assessment (Text)	
Significant Past Medical and Surgical History	
Primary Diagnosis at the time of Admission	TKR
Final Diagnosis at the time of Discharge*	
ICD – 10 code(s) for Final diagnosis	
Key investigations	CBC LFT xray
Investigation findings (Text)	
Treatment given during hospitalization*	[redacted]
Operative Findings (Only for surgical cases)*	[redacted]

Hospital Code	HOSP1010227
Hospital District	UDHAMPUR
Patient Name	PZTJYRIJC 86y F
Patient Contact Number	
Treating Consultant's name	Qazi Waheed