Migration du service DHCP et DNS vers WS2022 avec récréation de l’étendue

Contexte :

Le laboratoire souhaite abandonner l’ensemble des serveurs obsolescents, l’un de ces serveurs héberge les services DHCP et DNS pour le VLAN X.

Les adresses IP du VLAN X seront basculées vers le serveur DHCP WS2022 existant qui dessert actuellement les VLANS Y et Z (DHCP-Relay).

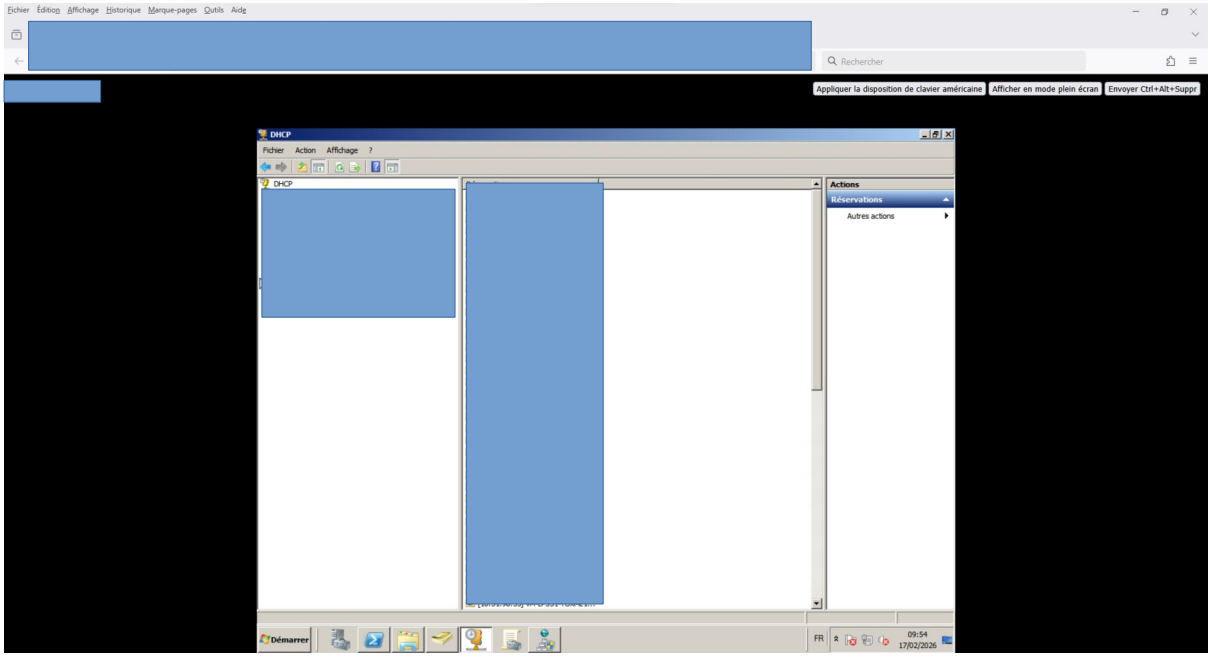

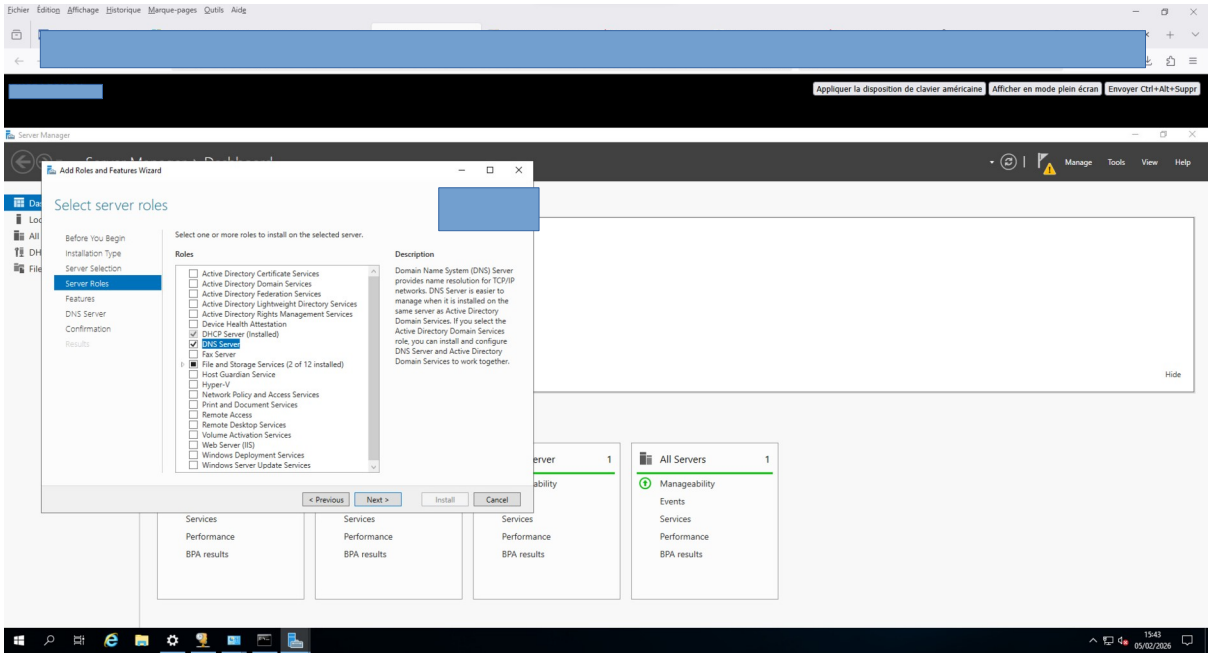
Fichier Édition Affichage Historique Marque-pages Outils Aide
Appliquer la disposition de clavier américaine
Afficher en mode plein écran
Envoyer Ctrl+Alt+Suppr
Server Manager
Manage Tools View Help
Add Roles and Features Wizard
Select server roles
Before You Begin
Installation Type
Server Selection
Server Roles
Features
DNS Server
Confirmation
Results
Select one or more roles to install on the selected server.
Roles
Active Directory Certificate Services
Active Directory Domain Services
Active Directory Federation Services
Active Directory Lightweight Directory Services
Active Directory Rights Management Services
Device Health Attestation
DHCP Server (Installed)
DNS Server
Fax Server
File and Storage Services (2 of 12 installed)
Host Guardian Service
Hyper-V
Network Policy and Access Services
Print and Document Services
Remote Access
Remote Desktop Services
Volume Activation Services
Web Server (IIS)
Windows Deployment Services
Windows Server Update Services
Description
Domain Name System (DNS) Server provides name resolution for TCP/IP networks. DNS Server is easier to manage when it is installed on the same server as Active Directory Domain Services. If you select the Active Directory Domain Services role, you can install and configure DNS Server and Active Directory Domain Services to work together.
< Previous
Next >
Install
Cancel
Hide
All Servers
Manageability
Events
Services
Performance
BPA results
15:43
05/02/2026

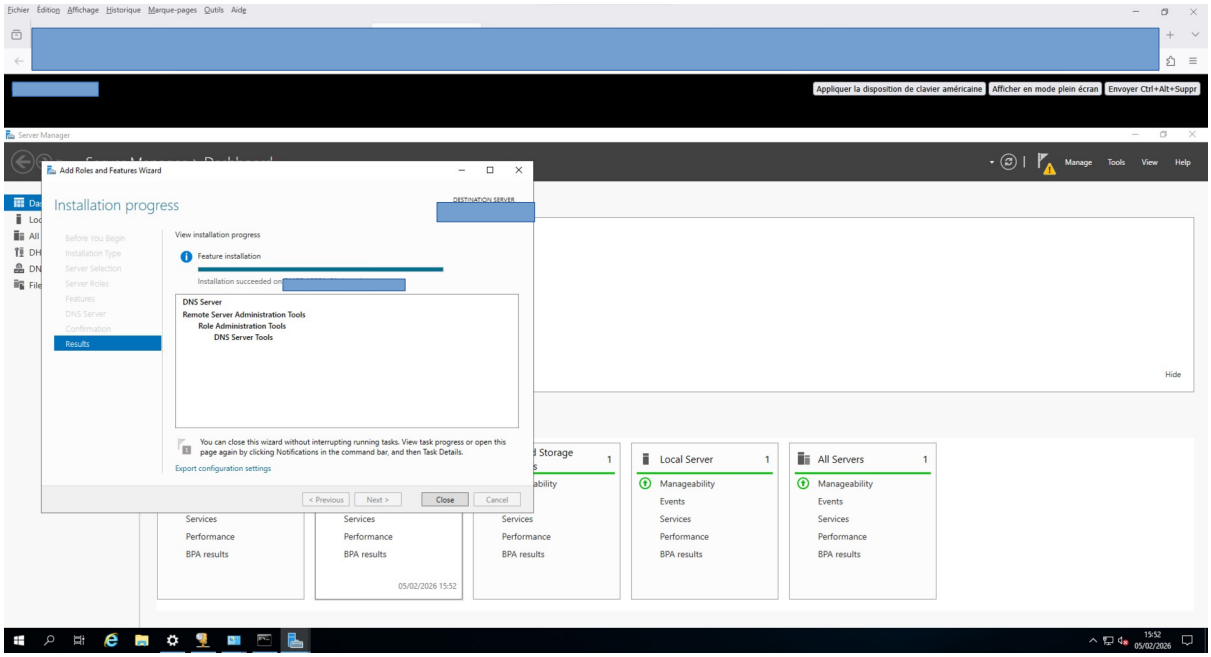
Fichier Édition Affichage Historique Marque-pages Outils Aide
Appliquer la disposition de clavier américaine
Afficher en mode plein écran
Envoyer Ctrl+Alt+Suppr
Server Manager
Manage Tools View Help
Add Roles and Features Wizard
Installation progress
DESTINATION SERVER
View installation progress
Feature installation
Installation succeeded on
DNS Server
Remote Server Administration Tools
Role Administration Tools
DNS Server Tools
You can close this wizard without interrupting running tasks. View task progress or open this page again by clicking Notifications in the command bar, and then Task Details.
Export configuration settings
< Previous
Next >
Close
Cancel
Hide
Local Server
All Servers
Manageability
Events
Services
Performance
BPA results
05/02/2026 15:52
15:52
05/02/2026

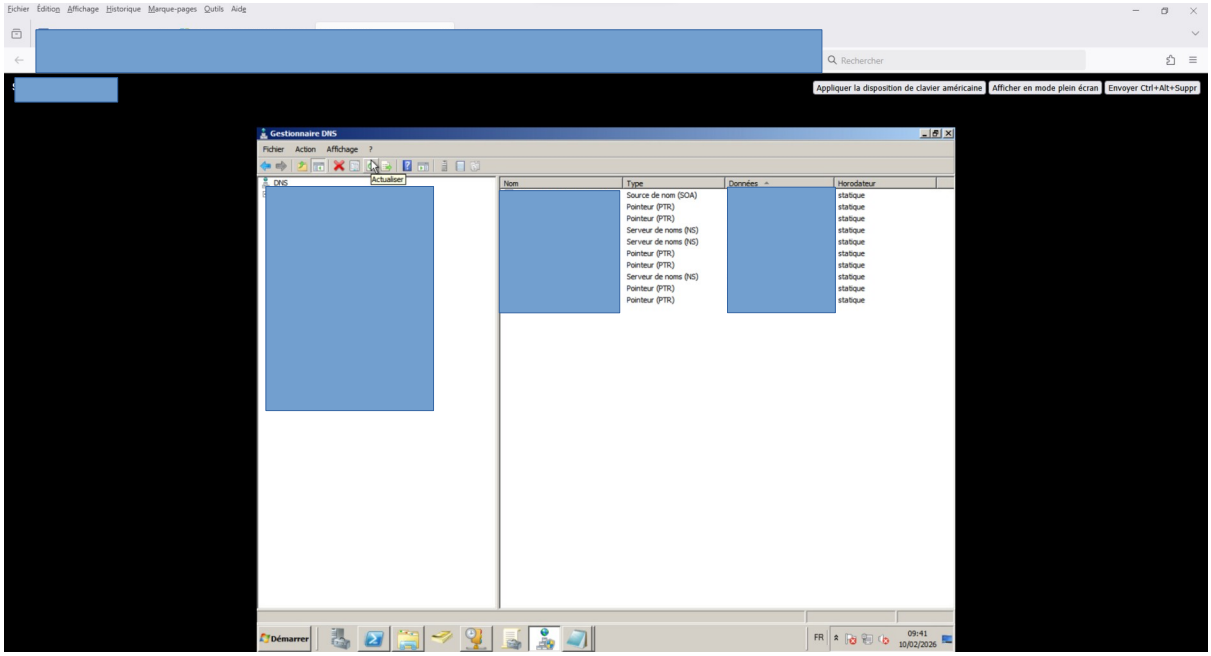
Fichier Édition Affichage Historique Marque-pages Outils Aide
Rechercher
Appliquer la disposition de clavier américaine
Afficher en mode plein écran
Envoyer Ctrl+Alt+Suppr
Gestionnaire DNS
Fichier Action Affichage ?
Actualiser
DNS
Nom
Type
Données
Horodateur
Source de nom (SOA)
Pointeur (PTR)
Serveur de noms (NS)
statique
Démarrer
FR
09:41
10/02/2026

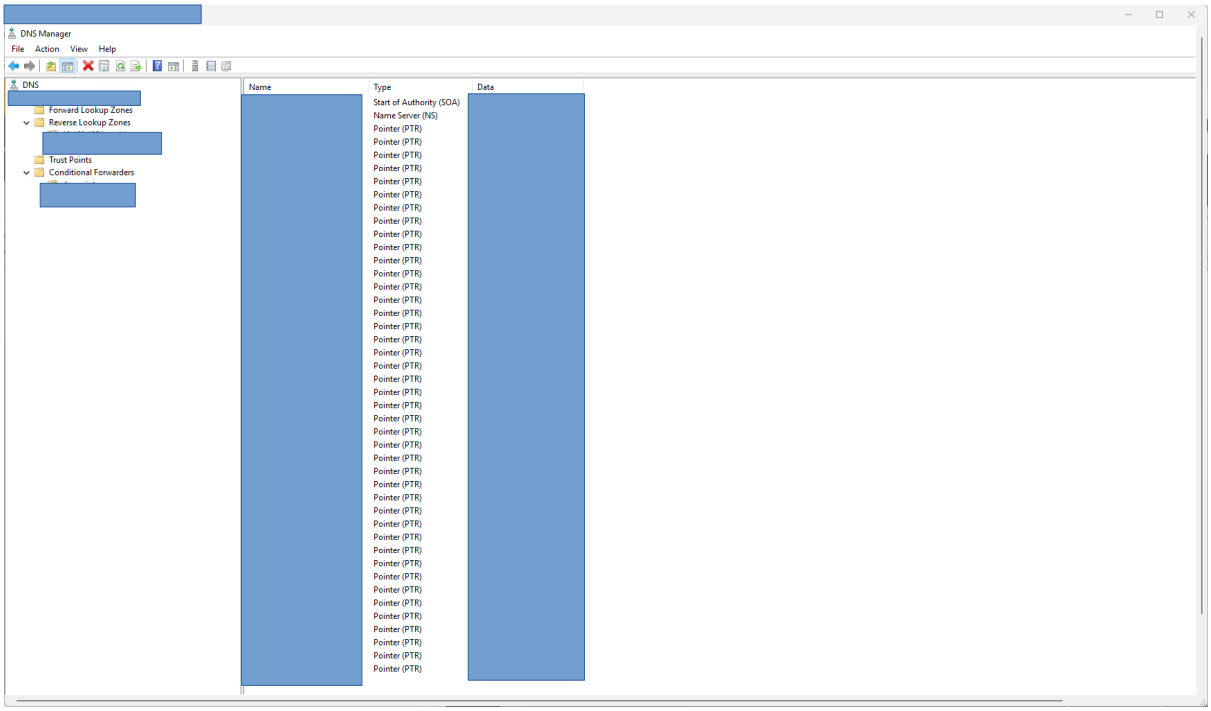
DNS Manager
File Action View Help
DNS
Forward Lookup Zones
Reverse Lookup Zones
Trust Points
Conditional Forwarders
Name
Type
Data
Start of Authority (SOA)
Name Server (NS)
Pointer (PTR)