—PROJECT REPORT—

Digital_Literacy_Project

March 28,2026

Name:Vedprakash Singh
Reg No:- 25BAI10604
Slot:-C21

Task 1: Digital Literacy Presentation / Infographic

Objective of the Task: The main goal of this task was to design a simple visual guide that explains the basics of digital literacy, safe internet habits, and online etiquette to a general audience.

Key Concepts Covered in the Slide:

- **Meaning of Digital Literacy:** I started by defining the concept in simple words—it's basically about using the internet and digital tools smartly and safely, rather than just knowing how to operate a computer.
- **Everyday Digital Tools:** I included examples of common tools that we use daily for productivity and learning, like Google Docs, YouTube, Canva, and ChatGPT.
- **Safe Internet Practices:** To spread awareness about basic cybersecurity, I highlighted three main rules: using strong passwords, not sharing personal information publicly, and avoiding clicking on unknown links.
- **Maintaining Online Presence:** Since our digital footprint matters a lot these days, I added points about keeping our social profiles clean, avoiding inappropriate content, and being respectful to others online.
- **Email Etiquette:** I covered the absolute basics of writing a professional email, which includes always adding a clear subject line, starting with a proper greeting, and being polite.

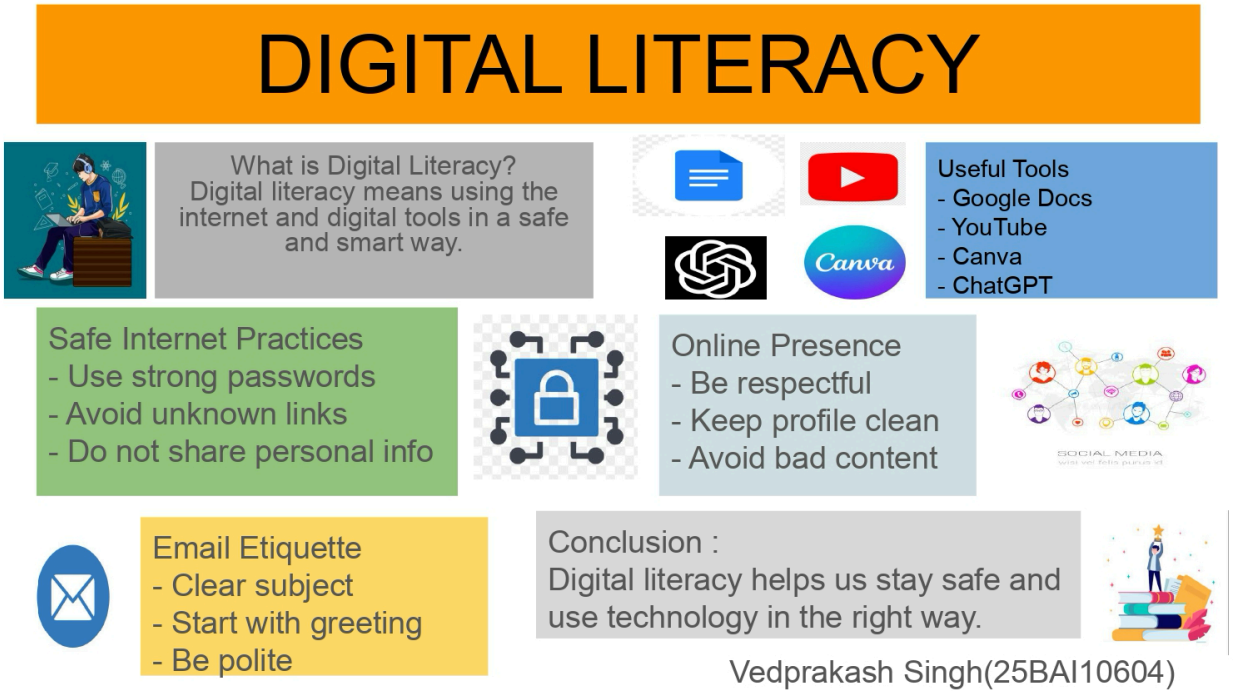

Conclusion & Learning from Task 1: Creating this slide helped me understand how to break down important information about internet safety and communication into short, easy-to-read points. It shows that staying safe online is mostly about following simple, everyday habits.

Task 2: Creating a Professional Digital Profile

Objective of the Task: The main goal of this task was to step away from casual social media and build a strong professional identity online. For anyone in the tech field, having a good digital footprint is just as important as a resume. I chose three major platforms for this: LinkedIn, GitHub, and HackerRank.

What I Did:

1. LinkedIn Profile Creation: I set up a complete LinkedIn profile to connect with professionals and showcase my academic journey. I wrote a clear "About" section mentioning my background as a B.Tech CSE student, my strong interest in Python and Cloud Computing, and practical work like the financial management application I recently built.

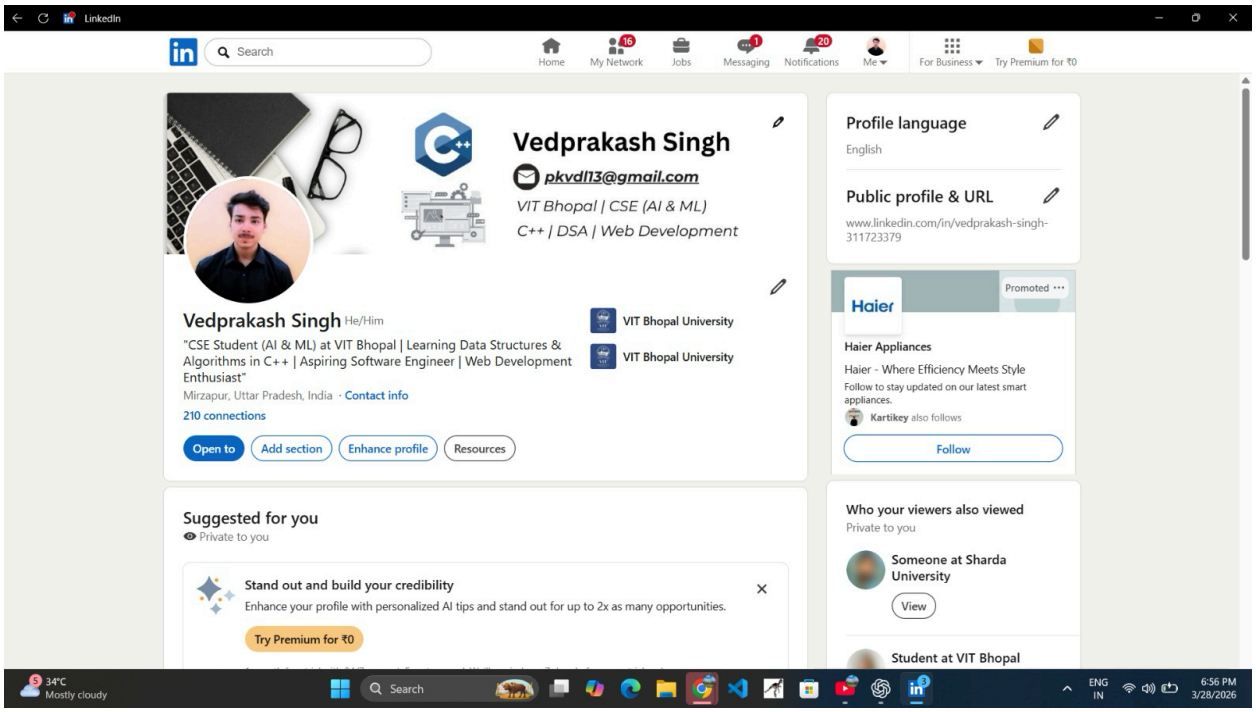

2. GitHub Account Setup: GitHub is basically a live portfolio for developers. I created my account and updated my bio to highlight my focus on AI/ML and software development. I also made sure my profile looks active and ready to host my future coding projects and assignments.

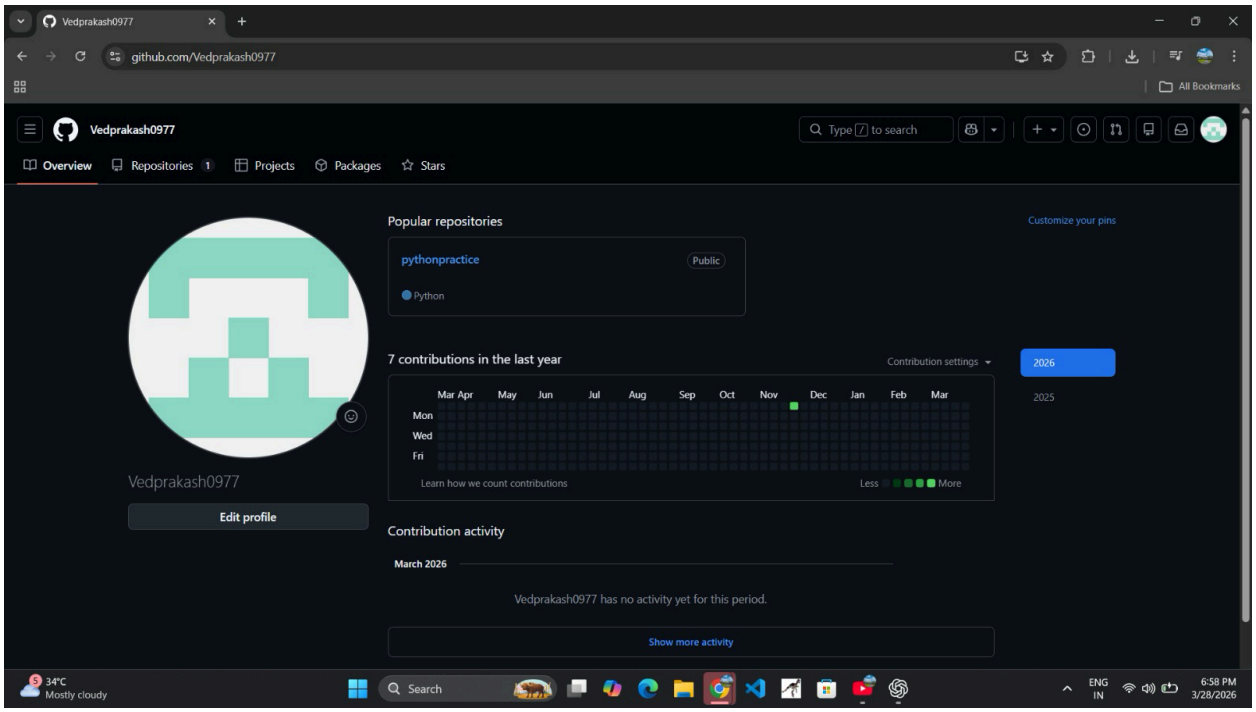

3. HackerRank Profile Setup: As a computer science student, consistent coding practice is essential. I set up a professional profile on HackerRank to solve algorithmic challenges and improve my problem-solving speed, particularly in Python. This platform acts as a great way to track my coding progress and showcase my technical skills.

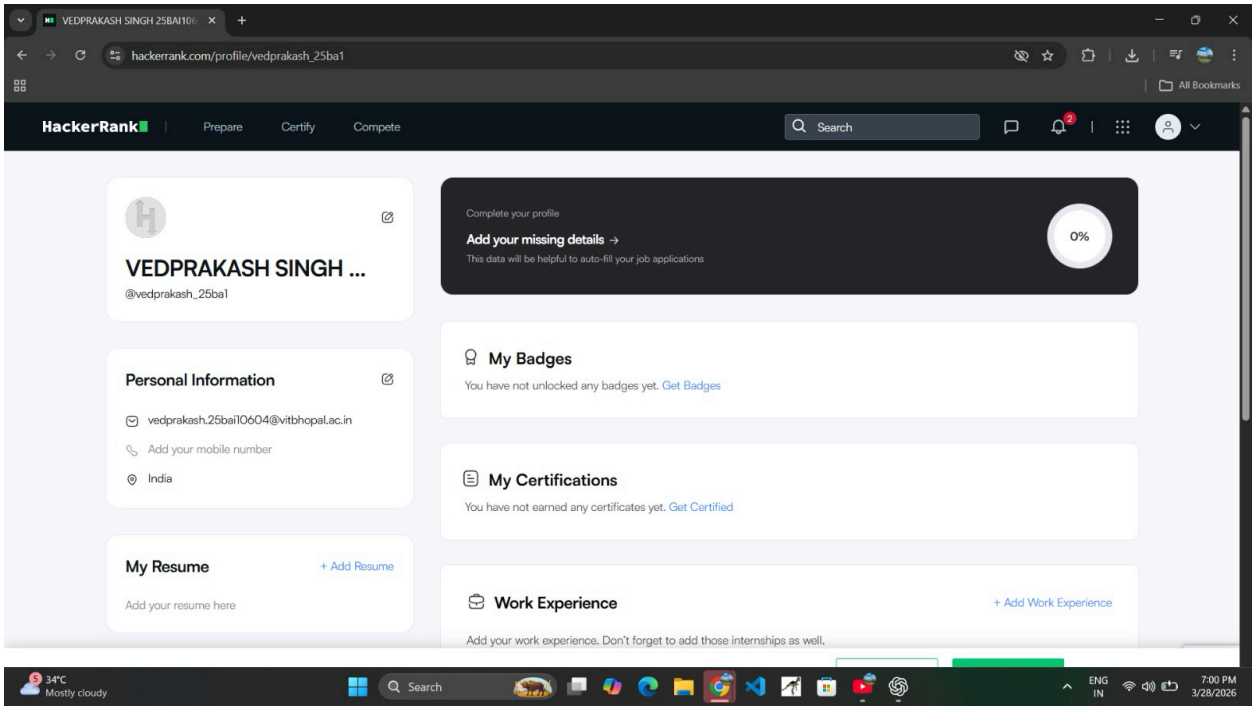

Conclusion & Learning from Task 2: Through this task, I realized that companies and recruiters look for an active online presence. Just writing skills on a piece of paper isn't enough; platforms like GitHub and LinkedIn act as live proof of what I am learning and building.

Task 3: Platform Exploration (Coding & Data Collection)

Objective of the Task: This task was divided into two practical parts. The first part focused on improving logical thinking and problem-solving skills through a competitive coding platform. The second part was about learning how to use cloud-based tools like Google Forms to collect data or conduct quizzes.

Part A: Problem Solving on HackerRank To practice my Python skills, I used HackerRank. I selected a basic algorithmic problem based on conditional statements (If-Else logic). The problem required checking whether a given number is "Weird" or "Not Weird" based on specific even/odd conditions and number ranges.

Here is the Python code I wrote to successfully pass all the test cases:

Code:-

Exit Full Screen View

Change Theme Language Python 3

```python
#!/bin/python3

import math
import os
import random
import re
import sys

if __name__ == '__main__':
    n = int(input().strip())

    # Check if n is odd
    if n % 2 != 0:
        print("Weird")
    else:
        # If n is even, check the ranges
        if 2 <= n <= 5:
            print("Not Weird")
        elif 6 <= n <= 20:
            print("Weird")
        elif n > 20:
            print("Not Weird")
```

Line: 12 Col: 24

Upload Code as File Test against custom input Run Code Submit Code

Output:-

Test Case 1-

HackerRank | Prepare > Python > Introduction > Python If-Else Exit Full Screen View

Problem Submissions Leaderboard Discussions

Check Tutorial tab to know how to solve.

Task

Given an integer, n, perform the following conditional actions:

- If n is odd, print `Weird`
- If n is even and in the inclusive range of 2 to 5, print `Not Weird`
- If n is even and in the inclusive range of 6 to 20, print `Weird`
- If n is even and greater than 20, print `Not Weird`

Input Format

A single line containing a positive integer, n.

Constraints

- $1 \leq n \leq 100$

Output Format

Print `Weird` if the number is weird. Otherwise, print `Not Weird`.

Sample Input 0

3

Sample Output 0

Weird

Explanation 0

$n = 3$

n is odd and odd numbers are weird, so print `Weird`.

Congratulations!

You have passed the sample test cases. Click the submit button to run your code against all the test cases.

Sample Test case 0

Sample Test case 1

Input (stdin) Download

3

Your Output (stdout)

Weird

Expected Output Download

Weird

Test Case 2-

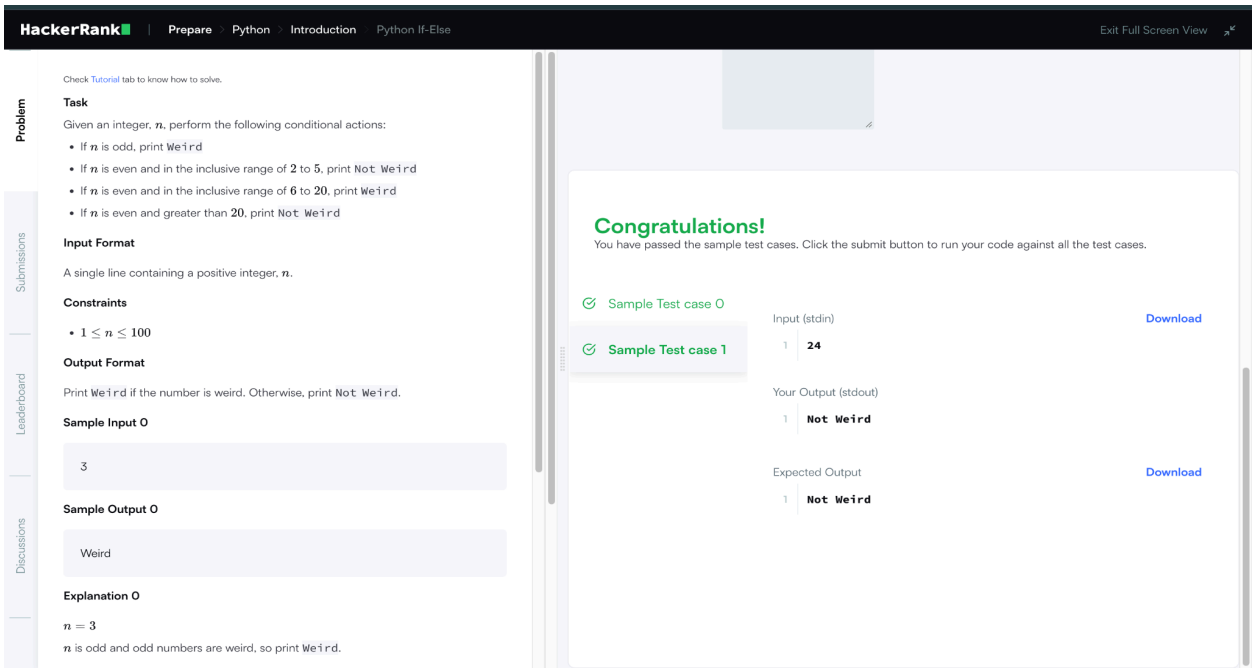

Part B: Creating a Quiz using Google Forms For the second part, I created a functional Google Form. Since my first task was about Digital Literacy, I designed a 5-question quiz around the same topic to test basic internet safety awareness.

Here are the questions I included in my form:

1.What is digital literacy?(Ability to use digital devices and internet safely)

2.Which is a safe password?(A@7kL!92x

3.What should you do if you get a suspicious email?(Ignore or report it)

4.What is phishing?(A method to steal personal information usig fake messages

5. Is it safe to share OTP with others?(No)

Untitled form

All changes saved in Drive

Published

Questions Responses Settings

Total points: 5

Digital Literacy Quiz

single attempt at a time

1. What is digital literacy? *

- A) Ability to use digital devices and internet safely
- B) Only using social media
- C) Playing games online
- D) Watching videos

2. Which is a safe password?

- A) 123456
- B) password
- C) MyName123
- D) A@7kL!92x

Untitled form

All changes saved in Drive

Published

Questions Responses Settings

Total points: 5

3. What should you do if you get a suspicious email?

- A) Click all links
- B) Reply immediately
- C) Ignore or report it
- D) Share with friends

4. What is phishing?

- A) A type of online game
- B) A method to steal personal information using fake messages
- C) Sending normal emails
- D) Watching videos online

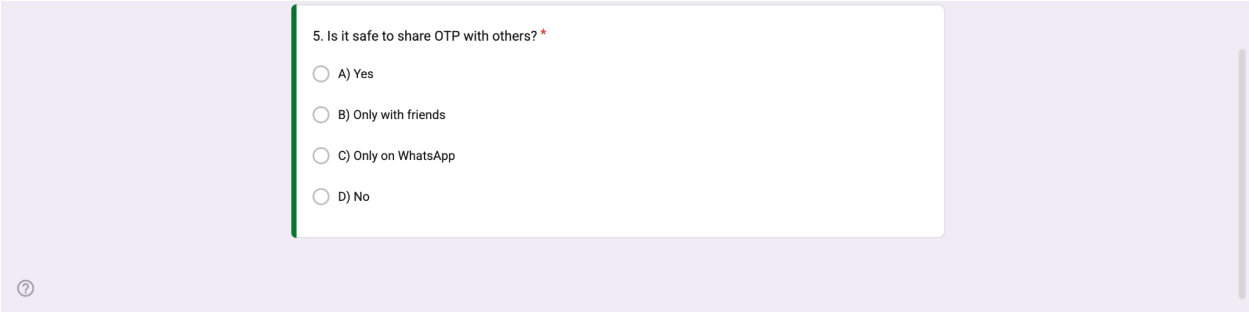

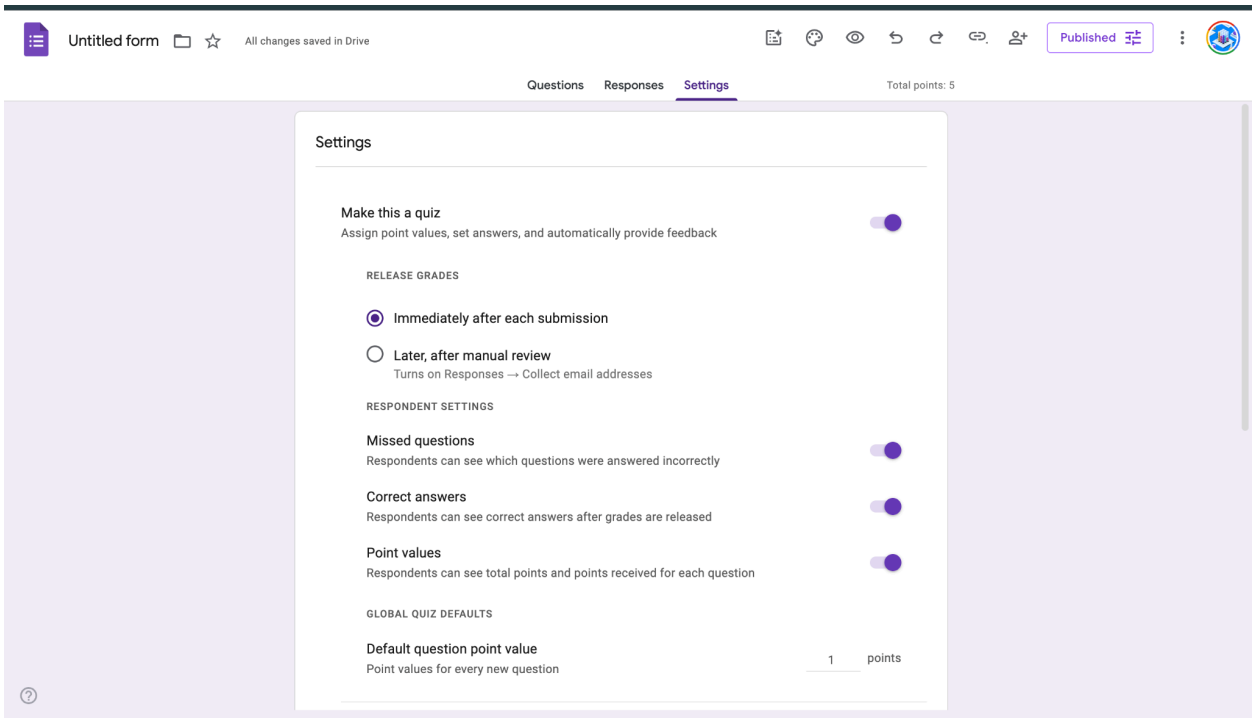

Google Form Link:

https://docs.google.com/forms/d/e/1FAIpQLScthgQ8_5ebwTJs-S0y__aClSzw4-9eQNhK6Z-_xUlgiNdnLA/viewform?usp=header

Conclusion & Learning from Task 3: This task was a great mix of technical and organizational skills. Writing the Python code on HackerRank helped me brush up on my core logic, while creating the Google Form taught me how easy it is to set up an online survey to spread awareness and collect responses.

Task 4: Email & Etiquette

Email 1: Request for Extension

Subject: Request for Deadline Extension - Digital Literacy Assignment

Dear Professor,

I hope this email finds you well. I am writing to respectfully request a short extension for the submission of my Digital Literacy assignment.

Due to an unexpected academic workload and some unavoidable personal circumstances, I have been unable to complete the assignment to the best of my ability within the original timeframe. I sincerely apologize for any inconvenience this may cause. I assure you that I am actively working on it and aim to submit it as soon as possible.

I kindly request you to grant me an extension of a few days. I would be highly grateful for your understanding and support.

Thank you for your time and consideration.

Yours sincerely, Vedprakash Singh 25BAI10604

EMAIL 2: Internship Application

Subject: Internship Application: B.Tech CSE Student - Jadhav Radhesham Sudarshan

Dear Hiring Manager,

I hope this message finds you well. My name is Jadhav Radhesham Sudarshan, and I am currently pursuing my B.Tech in Computer Science and Engineering at VIT Bhopal.

I am writing to express my strong interest in a summer internship opportunity at your organization. I am very eager to gain practical experience, apply my academic knowledge, and enhance my technical skills in a professional environment. I am particularly interested in learning from your team and contributing effectively to real-world projects.

I have attached my resume for your reference. I would be extremely grateful if you could consider my application for any available internship positions. I am a quick learner and am ready to contribute with full dedication.

Thank you for your time and consideration.

Yours sincerely, Vedprakash Singh 25BAI10604

Social Media Do’s & Don’ts

Social Media Do's and Don'ts for College Students

Created by: Vedprakash Singh 25BAI10604

DO'S (What to do):

1. Keep your LinkedIn profile updated with your latest academic projects.

2. Use strict privacy settings on personal platforms like Instagram or Facebook.

3. Be respectful and professional when commenting on public forums or GitHub.

4. Verify facts and news before sharing or forwarding messages.

5. Use a professional profile picture for academic and career-oriented platforms.

DON'TS (What NOT to do):

1. Never share sensitive personal info (address, phone number, bank details) publicly.

2. Do not use offensive language or hate speech; it can ruin your background checks.

3. Don't post complaints about your college, professors, or peers online.

4. Avoid clicking on unverified links sent via direct messages.

5. Do not plagiarize or claim someone else's digital work as your own.

Task 5: Cybercrime Awareness – Phishing

1. Explanation (What is Phishing?)

Phishing is a type of cybercrime where attackers try to steal people’s personal information.

They send fake emails, messages, or websites that look like real companies such as banks, Google, or payment apps. These messages are designed to trick users into trusting them and entering sensitive details like passwords, OTPs, or bank information.

Some Real Life Examples:-

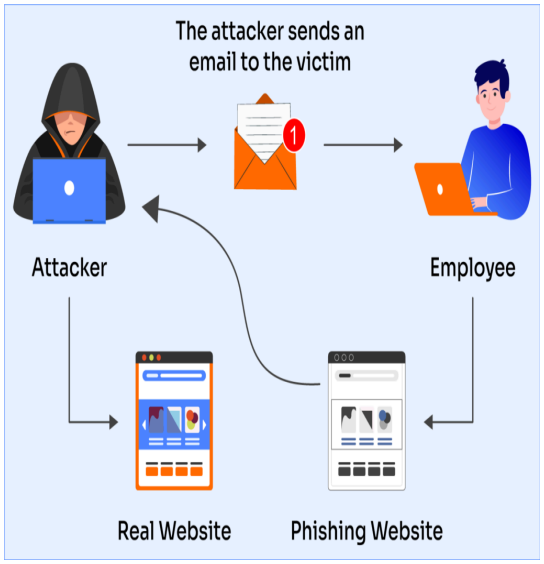

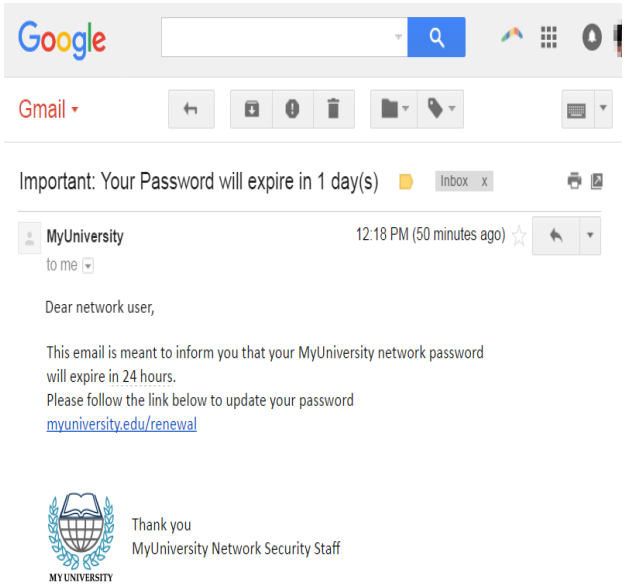

2. Example (Case Study)

A person receives a message that looks like it is from their bank. The message says:

> "Your account has been blocked. Please click the link below to verify your details."

The person believes it is real and clicks on the link. It opens a fake website that looks like the official bank login page.

The person enters their username and password. Later, the attacker uses this information to access the real bank account and steal money.

3. Safety Tips (How to stay safe from phishing)

- Do not click on unknown or suspicious links
- Never share OTP, passwords, or bank details with anyone
- Always check the website URL carefully
- Look for “https” in the website link
- Use strong and unique passwords
- Enable Two-Factor Authentication (2FA)
- Ignore or delete suspicious emails and messages
- Always use official apps and websites

Conclusion

Phishing is a dangerous cybercrime that tricks people into revealing their personal information. With awareness and careful online behavior, we can easily protect ourselves from such scams.

Final Conclusion:-

This project helped me understand the importance of digital literacy in today’s world. I learned how to use the internet in a safe and responsible way, including how to protect personal information and avoid online scams like phishing.

Through this project, I also created my professional profiles on platforms like GitHub and LinkedIn, which will help me build my online identity and improve my career opportunities. I explored coding platforms and solved basic problems, which improved my logical thinking and confidence.

In addition, I learned how to write professional emails and follow proper online etiquette while using social media. This will help me communicate more effectively in academic and professional environments.

Overall, this project was very practical and useful. It helped me develop important digital skills that are necessary for both personal safety and professional growth.