# HxGN OnCall® Dispatch

Release Notes

Release date: August 2024
Release version: 10.0.2309.4
Release type: On-premises and cloud
Released by: Hexagon Global Technology Center
Release method: Hexagon Global Software Delivery Process

## Copyright

© 2024 Hexagon AB and/or its subsidiaries and affiliates. All rights reserved.

Warning: The product made the subject of this documentation, including the computer program, icons, graphical symbols, file formats, audio-visual displays and documentation (including this documentation) (collectively, the “Subject Product”) may be used only as permitted under the applicable software license agreement, and subject to all limitations and terms applicable to use of the Subject Product therein. The Subject Product contains confidential and proprietary information of Intergraph Corporation, a member of the Hexagon Group of companies (“Hexagon”), its affiliates, and/or third parties. As such, the Subject Product is protected by patent, trademark, copyright and/or trade secret law and may not be transferred, assigned, provided, or otherwise made available to any third party in violation of applicable terms and conditions cited further below.

## Terms of Use

By installing, copying, downloading, accessing, viewing, or otherwise using the Subject Product, you agree to be bound by the terms of the EULA found *here* (*https://legaldocs.hexagon.com/sig/Licenses/EULA_SA_SIG-Eng_062023.pdf*).

## Disclaimers

Hexagon and its suppliers believe the information in this publication is accurate as of its publication date. Hexagon is not responsible for any error that may appear in this document. The information and the software discussed in this document are subject to change without notice.

Language Translation Disclaimer: The official version of the documentation is in English. Any translation of this document into a language other than English is not an official version and has been provided for convenience only. Some portions of a translation may have been created using machine translation. Any translation is provided "as is.” Any discrepancies or differences occurring in a translation versus the official English version are not binding and have no legal effect for compliance or enforcement purposes. Hexagon disclaims any and all warranties, whether express or implied, as to the accuracy of any translation.

Reasonable efforts have been made to provide an accurate translation; however, no translation, whether automated or provided by human translators is perfect. If any questions arise related to the accuracy of the information contained in a translated version of documentation, please refer to its official English version. Additionally, some text, graphics, PDF documents, and/or other accompanying material may not have been translated.

## Links to Third-Party Websites

This document may provide links to third-party websites for your convenience and information. Third-party websites will be governed by their own terms and conditions. Hexagon does not endorse companies or products to which it links.

Third-party websites are owned and operated by independent parties over which Hexagon has no control. Hexagon shall not have any liability resulting from your use of the third-party website. Any link you make to or from the third-party website will be at your own risk and any information you share with the third-party website will be subject to the terms of the third-party website, including those relating to confidentiality, data privacy, and security.

Hexagon provides access to Hexagon international data and, therefore, may contain references or cross references to Hexagon products, programs and services that are not announced in your country. These references do not imply that Hexagon intends to announce such products, programs or services in your country.

## Trademarks

"Hexagon,” “Hexagon Safety, Infrastructure & Geospatial,” “Intergraph,” the Hexagon logo, and the Intergraph logo are registered trademarks of Hexagon AB or its subsidiaries.

Other brands and product names are trademarks of their respective owners.

## Revisions

Hexagon reserves the right to revise these terms at any time. You are responsible for regularly reviewing these terms. Your continued use of this document after the effective date of such changes constitutes your acceptance of and agreement to such changes.

## Contact Us

*Contact us https://hexagon.com/company/contact-us* with any questions regarding these terms.

# Contents

**About this Release** ..... **8**

**Updated - 2309.4** ..... **8**

Packages ..... 8
Dialog Box Updates ..... 12
Cross-Product Features ..... 14
Changes to Upgrading Your System ..... 14
Increased Size of LockingTerminal Column ..... 14
Template File Updates for Location Data ..... 14
HxGN OnCall Dispatch ..... 17
Access Level Restrictions ..... 17
Event ID Optional for Primary Unit Command ..... 17
Logon Entire Group Toggle ..... 18
Updated Default Key-in for Clear Updates Command ..... 19
HxGN OnCall Dispatch | Administrator ..... 19
ArcGISFeature Provider Now Available ..... 19
AdminCommandsModule Now Updates CustomFieldDefinition ..... 19
External OIDC Configuration Updates ..... 20
Parameter Updates ..... 21
HxGN OnCall Dispatch | CAD Link Interface ..... 25
Employee Update Action Code ..... 25
HxGN OnCall Dispatch | RestAPI ..... 25
Signature Token ..... 25
Endpoint Changes ..... 26
HxGN OnCall Dispatch | Tracker ..... 26
Tracker UDP Support ..... 26
ANI/ALI ..... 27
New CredentialKey Setting ..... 27

**Updated - 2309.3** ..... **27**

HxGN OnCall Dispatch ..... 27
Expanded Location Information in Event Panel ..... 27
HxGN OnCall Dispatch | Administrator ..... 29
New Map Legend Management Toggle ..... 29
New Property for Disabling Command Buttons ..... 29
HxGN OnCall Dispatch | Informer ..... 30
Informer Results Can Now Be Displayed in PDF ..... 30
HxGN OnCall Dispatch | Mobile Unit ..... 31
The InitialWorkspaceName parameter now works in OMU. ..... 31

HxGN OnCall Dispatch | ProQA Interface ... 31
ProQA Transfer Update ... 31
HxGN OnCall Dispatch | RMSLink ... 31
HxGN OnCall Records Backwards Compatibility ... 31
HxGN OnCall Dispatch | Tracker ... 32
Change Publisher Service and Subscription Cache Removal ... 32

**Updated - 2309.1 ... 32**

Cross-Product Features ... 32
Command Line Updates ... 32
HxGN OnCall Dispatch ... 35
New Query Map Command ... 35
New Donut Circle Shape for Map Graphics ... 39
New Measure Area Map Toggle ... 40
Twilio Integration for SMS Messsages ... 41
DeviceNotification SMS details in System Remarks ... 41
New Ability to Edit SMS Message Content ... 41
New Notification for Event Number and Event Type ... 41
Citation Button in the Event Panel/Selected Event View ... 41
HxGN OnCall Dispatch | Administrator ... 42
ESRI Vector ... 42
New CheckUserPermissionsForUserGroupManagement Parameter ... 42
New ProQA Parameter Columns ... 42
HxGN OnCall Dispatch | Informer ... 43
Transform Files Changes ... 43
Custom Supplemental Information ... 43
New Message Version for InformerQueryPersonRequest and InformerQueryVehicleRequest ... 43
Parameter Changes for InformerMessageTableMapping and InformerMessagePropertyMapping. ... 44
HxGN OnCall Dispatch | RestAPI ... 44
RestAPI Now Writes to HaClient Logs ... 44
RestAPI Interactive Help Now Available in Cloud ... 44
RestAPI Endpoint Updates ... 45
RMS Link ... 45
Citation Record Creation ... 45

**Updated - 2309.2 ... 46**

Cross-Product Features ... 46
New Records Link Configuration Page ... 46
HxGN OnCall Dispatch | Administrator ... 47
EnableLocationBasedEmgNotification and GlobalBroadEmgEvnt Parameters ... 47
HxGN OnCall Dispatch | RestAPI ... 48

CRE ServiceTag Endpoint Updated ... 48

**Updated - 2309 ... 48**

Cross-Product Features ... 48
Application Insights Settings for Logging Application Insights Resources ... 48
.NET Core Changes to Support Linux ... 49
Configurable Button Label for Commands in Instruction Tasks ... 50
Default Map Support ... 51
Position ID Updates ... 52
New Indicators for Invalid Workspaces and Layouts ... 57
Required Fields Updated ... 59
Support for .NET Components ... 59
SQL Server Database Mirroring No Longer Supported ... 59
New Field for Created Employee Information ... 60
Database Updated when Users Log In and Out ... 62
OIDC Support for Windows Authentication ... 62
BaseApp SQL Statement Command Line Option ... 62
Data Mapping Documents ... 62
New Command Line Features and Configuration Changes ... 62
Support for Latest Chocolatey Version ... 64
Response Compression Update ... 65
HxGN OnCall Dispatch ... 65
Comment Settings Update ... 65
Drag and Drop Restrictions ... 66
Draw Map Graphics Updates ... 66
Event Search Results Update ... 67
Restrict Remarks Update ... 68
Location History Tab Updates ... 69
Map Layer Selection Update ... 71
New -U and -W Options for Update Event ... 71
New Priority Option for Adding Remarks ... 71
New Radio Buttons on Transfer Personnel Dialog Box ... 72
Unit History Command Line Update ... 72
New Scheduled Events Informer Support ... 72
HxGN OnCall Dispatch | Administrator ... 73
Capability Lists Tab Update ... 73
New Copy Environment Functionality ... 73
Event Search Standard View in Layout Manager ... 75
Updated Delete Workspaces Dialog Box ... 76
Updated Layout Manager Save Behavior ... 76
Default Capability Update ... 77
Parameter Updates ... 77
HxGN OnCall Dispatch | RestAPI ... 79
Product Name Documentation Updates ... 79

RestAPI Endpoint Updates ..... 80
CAD Notification Service Updates..... 80
Database Archive Service ..... 80
Changes to Erasure Times ..... 80
Purging Data from the Archive Database ..... 81
Interface Service Manager..... 81
Channel Status Values ..... 81
RabbitMQ ..... 82
Support for Latest RabbitMQ.Client ..... 82
Support for Version 3.12.6 ..... 82

**Technical Support ..... 83**

Submit a Case Online..... 83

# About this Release

This document describes the HxGN OnCall Dispatch 10.0.2309.4 release. The information in this document is current as of the product release.

This document is only an introduction and does not provide all the details about the product capabilities. See the Help and other documents provided with the HxGN OnCall Dispatch products for more information.

# Updated - 2309.4

## Packages

Hexagon uses the following packages and build numbers for this release. The latest version of each package is listed, even if the package was not updated for this release.

The format of the build version number for HxGN OnCall Dispatch has been updated with the release of 2309. For example, the build version format of the 2303 release was 10.0.2303.xxxx, and the build version format of the 2309 release is now 10.2309.01.xxxx.

| Package | Build Number |
|---|---|
| admin_tools_webhelp | 10.2309.4.94 |
| AlertModule | 10.2309.4.68 |
| AniAli | 10.2309.4.47 |
| AniAliTestTool | 10.2309.4.47 |
| cadbulkloader | 10.2309.4.603 |
| CadBulkLoaderService | 10.2309.4.603 |
| cadglobalconfig | 0.0.3 |
| cadinstall.extension | 1.0.1 |
| CADLinkModule | 10.2309.4.124 |
| cadnotificationservice | 10.2309.4.149 |

| Package | Build Number |
|---|---|
| CadQueryTool | 10.2309.4.603 |
| cad_db_utility | 10.2309.4.603 |
| CalltakerModule | 10.2309.4.162 |
| CalltakerConnectorTestbed | 10.2309.4.162 |
| cfgparam | 10.2309.4.1694 |
| changepublisherservice | 10.2309.4.136 |
| ChatServer | 1.0.8 |
| clcrusr | 19.00.0000.00455 |
| ContactManagerModule | 10.2309.4.162 |
| CredentialManagement | 10.2309.4.23 |
| dbarchive | 10.2309.4.603 |
| dbcopy | 10.2309.4.603 |
| deccan | 10.2309.4.170 |
| DeviceNotification.CoreServices | 10.2309.4.95 |
| DeviceNotification.ProviderServices | 10.2309.4.95 |
| dotnet4 | 8.4.8.3761.0 |
| dotnet-6.0-aspnetruntime | 6.0.31 |
| dotnet-6.0-runtime | 6.0.31 |
| dotnet-aspnetcoremodule-v2 | 16.0.24141 |
| Erlang (for Windows) | 25.1.2 |
| featureflagservice | 10.2309.4.136 |
| FIRELinkModule | 10.2309.4.124 |

| Package | Build Number |
|---|---|
| FireStationAlert.CoreServices | 10.2309.4.89 |
| FireStationAlert.ProviderModule | 10.2309.4.89 |
| FireStationPrint.CoreServices | 10.2309.4.87 |
| FireStationPrint.ProviderModule | 10.2309.4.87 |
| geofenceservice | 10.2309.4.136 |
| GeoMonitor | 10.2309.4.63 |
| Informer.BUServices | 10.2309.4.170 |
| Informer.CoreServices | 10.2309.4.170 |
| Informer.ProviderModule | 10.2309.4.170 |
| ISM | 10.2309.4.450 |
| ismadmin | 10.2309.4.67 |
| loiservice | 10.2309.4.136 |
| MongoDB | 4.4.2 |
| oncallconnectef | 10.2309.4.127 |
| OnCall.Configuration | 10.2309.4.1694 |
| OnCall.CopyEnvironmentModule | 10.2309.4.603 |
| OnCall.CoreServices | 10.2309.4.724 |
| OnCall.FederatedRabbit | 10.2309.4.9 |
| OnCall.identity | 10.2309.4.149 |
| OnCall.IdentityServices | 10.2309.4.724 |
| OnCall.iis.install | 1.0.1 |
| OnCall.iwaserver | 10.2309.4.81 |

| Package | Build Number |
|---|---|
| OnCall.OcUtil | 10.2309.4.603 |
| OnCall.OcUtilServiceModule | 10.2309.4.603 |
| OnCall.Proxy | 10.2309.4.631 |
| OnCall.Website | 10.2309.4.631 |
| OnCall.RealTime.WebApi | 10.2309.4.132 |
| OnCall.Strings | 10.2309.4.1694 |
| OnCall.StringServerModule | 10.2309.4.94 |
| OnCall.UnitEventModule | 10.2309.4.162 |
| OnCall.WebApi | 10.2309.4.109 |
| operationalreports | 10.2309.4.3 |
| OutlookCalendarService | 10.2309.4.63 |
| PushToTalk.CoreServices | 10.2309.4.77 |
| PushToTalk.ProviderModule | 10.2309.4.77 |
| RabbitMQ (for Windows) | 3.12.6 |
| recommendunit | 10.2309.4.77 |
| restfulcad | 10.2309.4.170 |
| RMSLinkModule | 10.2309.4.124 |
| schedulerservice | 10.2309.4.136 |
| sqlsysclrtypes | 11.2.5058.2 |
| tracker | 10.2309.4.174 |
| TrackerRESTProvider | 10.2309.4.9 |
| TrackerUDPProvider | 10.2309.4.174 |

- To see the version numbers for open-source software components, such as Webdeploy and UrlRewrite, see the *HxGN OnCall Dispatch Open-Source Software Notices* in the */Third_Party* folder.
- Only product enhancements and other major updates are discussed in the *HxGN OnCall Dispatch Release Notes*. See the *HxGN OnCall Dispatch Issues Resolved* for a list of fixes and other updates that have been implemented for this release.
- Patches are small, independent, standalone deliveries so that their deployment impacts and associated risks are minimized. They are generally not cumulative. However, if a patch includes one or more packages that were updated by a previous patch for 2309.1, the associated fixes from that prior patch are also included in the later patch.

# Dialog Box Updates

## 2309.4 Updates

The following dialog boxes have been updated for 2309.4:

- CALLTAKER_EVENT_INFO_CALL -> 5.0.0 to 6.0.0
- COMPACT_CALLTAKER_EVENT_INFO_CALL -> 6.0.0 to 7.0.0
- CREATE_FIELD_EVENT -> 6.0.0 to 7.0.0
- EVENT_PANEL_DIALOG_ADD_CALLER_INFO -> 5.0.0 to 6.0.0
- GENERATE_ROUTE -> 3.0.0 to 3.0.1
- LOGON_UNIT -> 9.0.0 to 10.0.0
- PERSISTENT_GRID_RESET -> 3.0.0 to 4.0.0
- PRIMARY_UNIT -> 3.0.0 to 4.0.0
- RECOMMEND_UNITS -> 3.0.0 to 4.0.0
- REGULAR_USER_UNIT_HISTORY -> 6.0.0 to 7.0.0
- TRANSPORT_UNIT -> 3.0.0 to 4.0.0
- UNIT_HISTORY -> 7.0.0 to 8.0.0

The following dialog box elements have been updated for 2309.4:

- vehicle-select -> 1.0.0 to 2.0.0

- primary-unit-select -> 1.0.0 to 2.0.0

The following dialog box element is new for 2309.4:

- add-remark-single-multi-comment

## 2309.3 Updates

The following dialog boxes have been updated for 2309.3:

- COMMAND_DIALOG_CALLERS -> 2.0.0 to 2.1.0
- COMPACT_VIEW_EVENT_PANEL_HEADER -> 3.0.0 to 3.0.1
- CONTACT_UNIT -> 4.0.0 to 5.0.0
- EVENT_PANEL_HEADER -> 7.0.0 to 7.0.1

## 2309.2 Updates

The following dialog box has been updated for 2309.2:

- CHANGE_ROLE -> 5.0.0 to 6.0.0

## 2309.1 Updates

The following dialog boxes are new for 2309.1:

- QUERY_MAP_AREA_1.0.0
- QUERY_RESULT_1.0.0

The following dialog boxes have been updated for 2309.1:

- CALLTAKER_COMPACT_VIEW -> 7.0.0 to 8.0.0
- CALLTAKER_EVENT_INFO -> 3.0.0 to 4.0.0
- CALLTAKER_EVENT_INFORMATION -> 6.0.0 to 7.0.0
- CREATE_EVENT -> 6.0.0 to 7.0.0
- WHO -> 5.0.0 to 6.0.0

The following dialog box elements are new for 2309.1:

- custom-geofence-shape
- expanded-run-command-button
- geo-fence-selector
- group-layer-name
- wfs-query-map-area

- wfs-query-map-result

The following dialog box element has been updated for 2309.1:

- proqa-buttons -> 1.0.0 to 2.0.0

### 2309

All dialog boxes and elements should be inspected when installing 2309 to preserve customizations.

New dialog boxes and elements are typically introduced in a major release, and existing dialog boxes and members are also typically modified to support new features.

# Cross-Product Features

## Changes to Upgrading Your System

The 2309.4 upgrade includes new command permissions that must be loaded from the following JSON files:

- *FSAGroupsRolesCommands.json*
- *FSPGroupsRolesCommands.json*
- *InformerGroupsRolesCommands.json*
- *OperationalReportsGroupsRolesCommands.json*
- *ServicesGroupsRolesCommands.json*

The *ConfigurationDataUpgrade.ps1* script now executes `OcUtil AddGroupsRolesCommands` for each of the files so that all of the command permissions are loaded.

## Increased Size of LockingTerminal Column

The **LockingTerminal** column in the ServiceLock database table has been increased from 30 characters to 128 characters to better support recommended units. Additionally, this column is now a **largeidentifier** type.

## Template File Updates for Location Data

In 2309, location information was moved from the CommonEvent and CommonEventCall tables to the CommonEventLocation table. The following tables and the foreign keys now point to a row in CommonEventLocation table:

- CommonEvent.EventLocationId
- CommonEventCall.CallerHomeLocationId
- CommonEventCall.CallerLocationId

The template files for the following products have been updated to accommodate this change:

- HxGN OnCall Dispatch | CAD Link Interfaces
- HxGN OnCall Dispatch | Firelink Interfaces
- RMS Link

The template files have been updated with a dictionary of locations that can be referenced using the foreign key names of the associated table. For example, to get location details for CommonEvent, the following name and key would be used: CommonEventLocationData[CommonEvent.EventLocationId]. With the field name included, State for example, the full value would be CommonEventLocationData[CommonEvent.EventLocationId].State.

Because the data from the CommonEventLocation table is expected to be used extensively, the key "CommonEventLocationId" can be used instead of "CommonEvent.EventLocationId," such that CommonEventLocationData[CommonEvent.EventLocationId].State can be replaced with CommonEventLocationData[CommonEventLocationId].State.

Simlarly, to access the location data from caller information, use CommonEventLocationData[CommonEventCall.CallerLocationId].State and CommonEventLocationData[CommonEventCall.CallerHomeLocationId].State.

The following example displays how CommonEvent location data would display in the CADLink DefaultTemplate.sbn file using the the old method:

```
{{~if CommonEventData.Latitude ~}}
<Latitude>{{CommonEventData.Latitude}}</Latitude>
{{~end~}}
{{~if CommonEventData.Longitude ~}}
<Longitude>{{CommonEventData.Longitude}}</Longitude>
{{~end~}}
```

This next example is the same data but using the new method:

```
{{~if
CommonEventLocationData[CommonEventLocationId].Latitude ~}}
```

```
<Latitude>{{CommonEventLocationData[CommonEventLocationId].L
atitude}}</Latitude>

{{~end~}}

{{~if
CommonEventLocationData[CommonEventLocationId].Longitude ~}}

<Longitude>{{CommonEventLocationData[CommonEventLocationId].
Longitude}}</Longitude>

{{~end~}}
```

The CAD Link Interfaces, Firelink Interfaces, and RMS Link products also parse out and have geocoder provider data available for template files. The geocoder location data, previously stored in the LocationData structure, is now in a dictionary of the same name and can be accessed by the same keys as above.

For example, LocationData.State can now be accessed as LocationData[CommonEventLocationId].State and LocationData[CommonEventCall.CallerLocationId].State.

The following example shows LocationData using the old method:

```
<Cadresult><![CDATA[{{CommonEventData.Location}}]]></Cadresu
lt>

{{~if LocationData.City ~}}

<City>{{LocationData.City}}</City>

{{~end~}}

{{~if LocationData.CommonPlaceName}}

<CommonPlaceName><![CDATA[{{LocationData.CommonPlaceName}}]]
></CommonPlaceName>

{{~end~}}
```

This next example is the same data but using the new method:

```
<Cadresult><![CDATA[{{CommonEventLocationData[CommonEventLoc
ationId].Location}}]]></Cadresult>

{{~if LocationData[CommonEventLocationId].City ~}}

<City>{{LocationData[CommonEventLocationId].City}}</City>

{{~end~}}

{{~if LocationData[CommonEventLocationId].CommonPlaceName}}
```

```
<CommonPlaceName><![CDATA[{{LocationData[CommonEventLocation
Id].CommonPlaceName}}]]></CommonPlaceName>
{{~end~}}
```

# HxGN OnCall Dispatch

## Access Level Restrictions

When a user attempts to edit their access levels using the **Edit Access Levels** dialog box, an error message now displays listing which agency/dispatch group(s) would be uncovered. The user's access level cannot be changed if it results in an agency/dispatch group being uncovered.

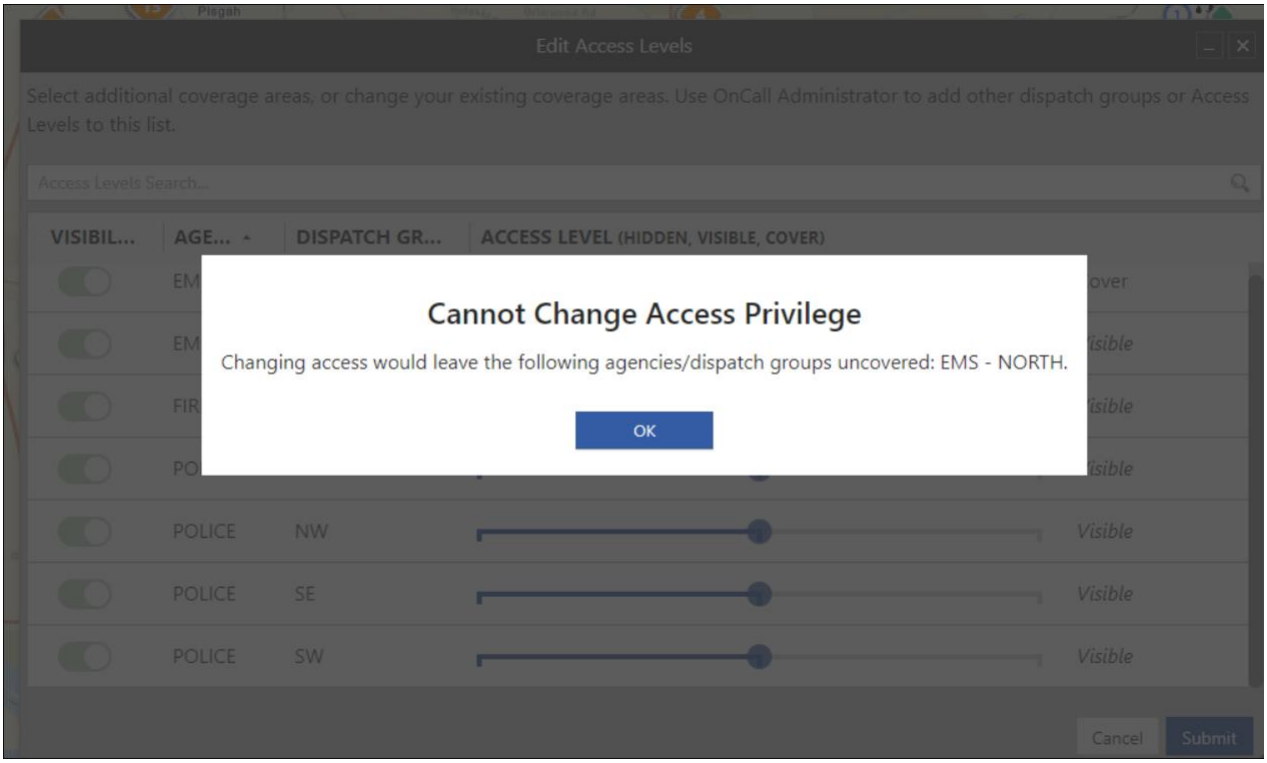


## Event ID Optional for Primary Unit Command

The `-E` option has been changed from required to optional for the **Primary Unit** command. The command now automatically selects the assigned event ID for the

specified unit. For more information, see the "Primary Unit" topic in the *HxGN OnCall Dispatch Help*.

## Logon Entire Group Toggle

The **Logon Group** dialog box has been updated to include a **Logon Entire Group** toggle. When enabled, all units in a lineup are logged on.

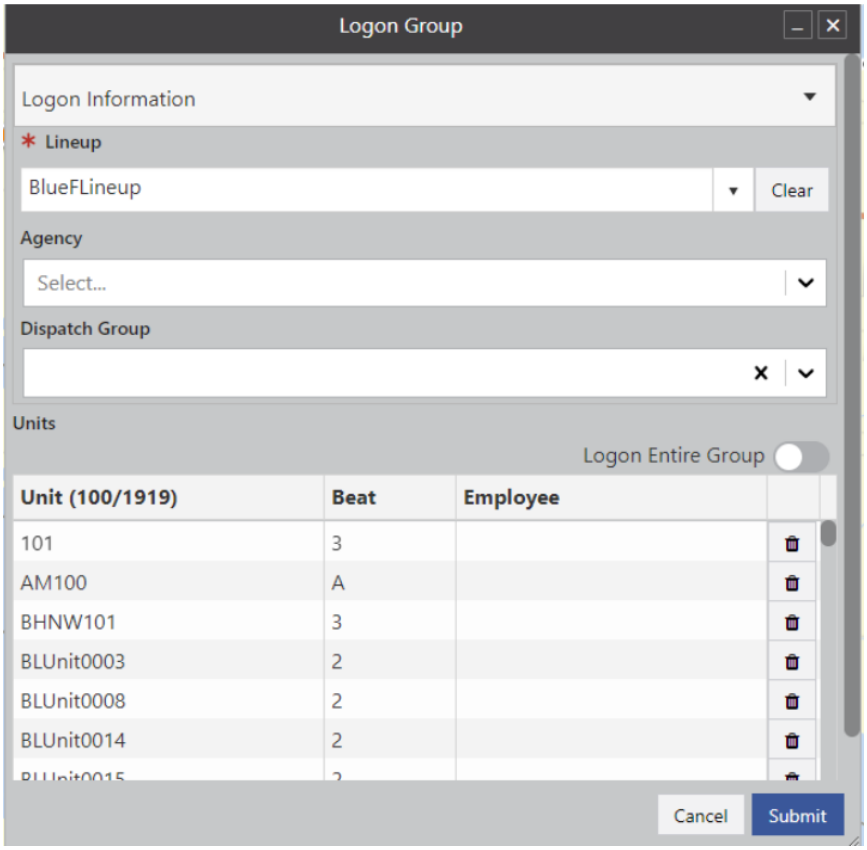


If the user has already loaded units using selected criteria, such as selecting a value from the **Agency** or **Dispatch Group** field, and selects the **Logon Entire Group** toggle, then a confirmation dialog box displays stating that the data in the **Units** table is not considered.

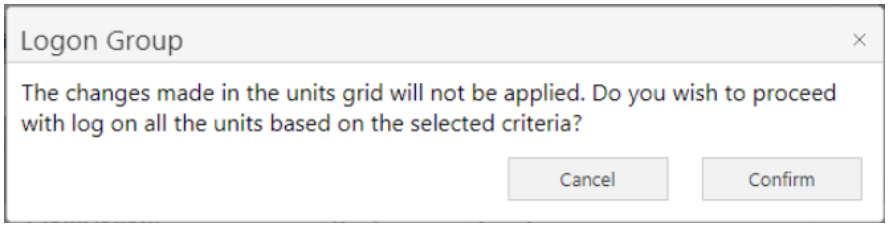

When not enabled, only units that are currently displayed after selecting group criteria are logged on.

## Updated Default Key-in for Clear Updates Command

The abbreviated default key-in for the **Clear Updates** command has been updated from `CU` to `CUP`. For more information, see the "Clear Event Update Highlights Command Line" topic in the *HxGN OnCall Dispatch Help*.

# HxGN OnCall Dispatch | Administrator

## ArcGISFeature Provider Now Available

The ArcGISFeature Provider can now be configured for OnCall Dispatch.

A new ArcGISFeature geocoder was added to support this new feature. This geocoder is able to support multiple layers that can be queried and combined with results.

For more information, see the "Configuring Geocoding" topic in the *HxGN OnCall Dispatch | Administrator Help*.

## AdminCommandsModule Now Updates CustomFieldDefinition

Previously, when any rows were overridden in both the CustomColumnDefinitions parameter table (OnCall set) and the SupplementalColumns parameter table (cad set), the rows were also saved in the CustomFieldDefinition database table. However, when the rows were deleted from the parameter tables, they remained in the CustomFieldDefinition database table.

Now, if you remove an override from either parameter table, the rows are also removed from the CustomFieldDefinition database table and the ParameterTableRow database table.

Additional changes to support this change include the ability to add parameter overrides using OcUtil's new **Sync Custom Fields** button on the **Custom Fields** tab. **Sync Custom Fields** can be enabled/disabled based on the administrator permissions. You can give the **Update Custom Field** command permission from the user group capability list. When **Sync Custom Fields** is clicked, it syncs the data of both the CustomFieldDefinition and ParameterTableRow database tables.

## External OIDC Configuration Updates

A new **Callback Path** field has been added for the **External OIDC Configuration** page. **Callback Path** is the return path suffix used by the external OIDC provider to redirect to after authentication. `Signin-oidc` is the default value if not specified. To use this new field, navigate to the **External OIDC Configuration** page. Enter the URL suffix to be used by your external OIDC provider in the **Callback Path** field.

The **SignedOut Callback Path** field has also been added to the **External OIDC Configuration** page for providers that support sign-out and post logout redirection, such as AzureAd and KeyCloak. **SignedOut Callback Path** is the return path suffix used by the external OIDC provider to redirect to after logout from the external provider. `Signedout-callback-oidc` is the default value, if not otherwise specified. To better support Keycloak as an external OIDC provider, `id_token_hint` has been added to the logout redirect from OnCall.Identity.

For more information on how to use the new **SignedOut Callback Path** field, see the "OpenID Connect Setup" topic in the *HxGN OnCall Dispatch* | *Administrator Help.*

# Parameter Updates

## AutoDeploymentMod

Users can now be alerted of deployment changes when updating an event. When the AutoDeploymentMod parameter (cad set > GeneralDetails list) is set to false, an **Updated Deployment** dialog box displays stating changes the update causes to the event's agency response. These changes can either be confirmed or canceled.

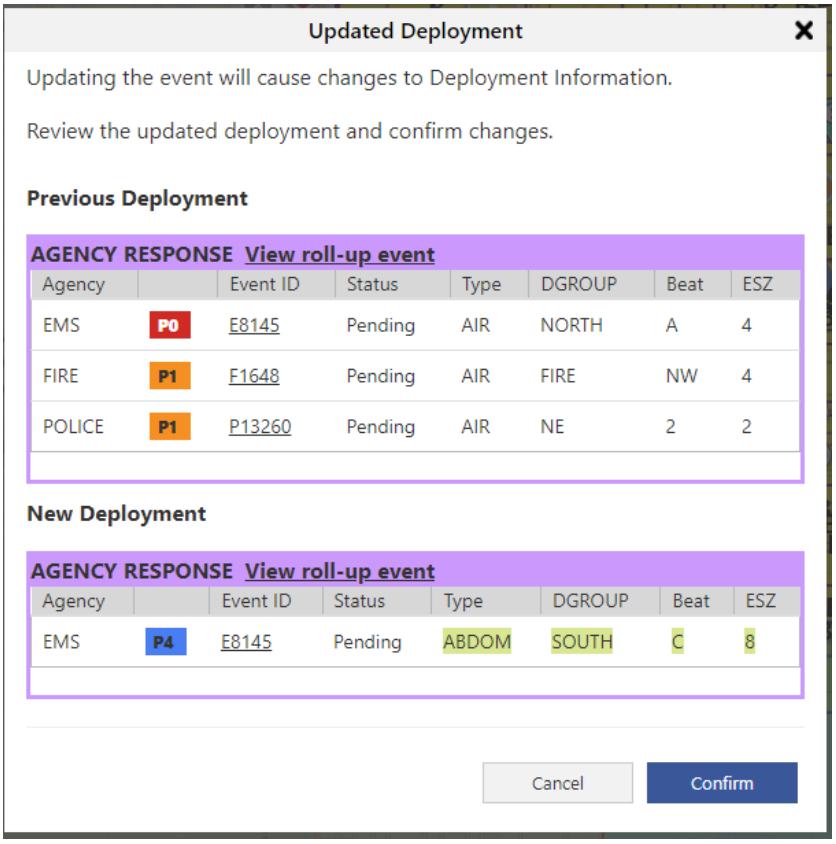


Updates are not applied for invalid agency responses, such as either the **Agency** or **DGroup** being blank. If no valid agency responses are present, only the current event information is updated.

When the event type selected but is not a part of a proper agency and the AllowDeploymentMod parameter (cad set > GeneralDetails list) is set to 1, a note displays in the **Updated Deployment** dialog box stating such.

## AllowDeploymentOnAlarmChange

The AllowDeploymentOnAlarmChange parameter (cad set > GeneralDetails list) has been created so that deployments are triggered when changes are made to the alarm level using the **Update Event** dialog box in OnCall Dispatch.

When the user changes the alarm level using the **Update Event** dialog box:

- If this parameter is set to `Y`, it triggers a deployment change. The dispatch group and response plan also change based on the updated deployment configuration.
- If this parameter is set to `N`, the associated deployment remains unaffected.

By default, this parameter is set to `N`.

Before the AllowDeploymentOnAlarmChange parameter can be used, the following parameter prerequisites must be met:

- The AllowDeploymentMod parameter (cad set > GeneralDetails list) must be `1`.
- The AutoDeploymentMod parameter (cad set > GeneralDetails list) must be `T`.

## Unit Batch Loading

OnCall Dispatch now supports batch loading of units to provide smoother system operation in environments with high numbers of units. Administrators can configure this functionality using three parameters in the UISettings list (OnCall set):

- LoadUnitsInBatches - Enables loading units in batches rather than all at once. Accepted values:
  - N - Load all units at once (default).
  - Y - Load units in batches.
- UnitsBatchSize - Defines the batch size for loading units. Default is 1000.
- MinimumUnitsCountToLoadDataInBatches - Loads units in batches only if the total number of units the user has access to is greater than this value. Default is 2000.

For more information, see the "Batch Loading Units" topic in the *HxGN OnCall Dispatch Help*.

## CommonPlaceNamesSortType

When configured to use the commonplace Geocoding provider, either with or without another geocoding provider, users now have the option to choose the order in which common place names are displayed. The CommonPlaceNamesSortType parameter (cad

set > Geocoding list) value is set to 0 by default, resulting in common place names being sorted based on a score given by a comparison made of the common place name with the entered value in the **Location Information** section of the **Create Event** dialog box. When set to 1, commonplace names are sorted alphabetically.

## EnableLocationComments Parameter Update

The EnableLocationComments parameter ( OnCall set > UISettings list) has been updated to accept the value of 1 or 2. When set to **1** or **2**, a new **Location Comments** tab is added to the existing tabs in **Location Flags**. Location comments, **Geocoding Comments** and **Special Address Comments,** for the given location are displayed in the tab. When set to **2**, the location comments are displayed in the **Event Panel** and **Comments** tab.

## LocationVerifyOption

The LocationVerifyOption parameter (cad set > Geocoding list) has been created to assist with defining location verification information.

Additionally, the **Transport Unit** command has been updated with the following new key-ins:

| Options | Descriptions |
|---|---|
| `-NV` | No location verification. |
| `-V` | Verify location. |
| `-VD` | Try to verify the location and dismiss. |

If the -NV, -V, and -VD key-ins are not used to verify the location, additional verification is performed based on the value of the new LocationVerifyOption parameter. The following parameter values can be set:

- -V key-in is 1 or LocationVerifyOption is 0 - The application automatically verifies the location and sends an error notification if location verification fails.
- -NV key-in is 3 or LocationVerifyOption is 1 - Without location verification, it directly saves the location text that was sent.
- -VD key-in is 2 or LocationVerifyOption is 2 - Verifies the location; if there is a result, it saves that value elsewhere and saves the location text that was sent.

## LoiMatchColumnsForCallerCustomData Parameter

The LoiMatchColumnsForCallerCustomData (cad set > LoiConfig table) has been added to allow users the option to define which custom fields are considered for an LOI search. The parameter is empty by default, indicating all Custom Fields are considered for an LOI search. This parameter can be configured using values found in the FieldName column of the CustomColumnDefinitions parameter table, separating multiple values with a comma. This results in providing which custom fields the LOI search needs to match and are the only factors considered for the search. Invalid fields given in this parameter are disregarded for the LOI search when both invalid and valid fields are considered. If all of the configured fields are invalid, the LOI search is not performed against Caller Custom data.

## MaxDistanceToRoute Parameter

The MaxDistanceToRoute parameter (cad set > Facilities list) has been added to allow users the option to specify the maximum distance radius around an event or unit on the map used to recommend facility entrances. Any facility entrances outside of this radius are not recommended. Setting the **Value** to 0 results in there being no maximum distance for the radius.

## New RequestTimeout Default Value

The default value of the RequestTimeout parameter (OnCall set > Resiliency parameter list) has been updated from 15 seconds to 30 seconds.

This change improves product handling for service restarts and network spikes.

## PositionIdPrefix

A new Ani/Ali client host parameter has been added to OnCall Dispatch | Administrator. The PositionIdPrefix parameter is a prefix added to the Position ID received from the Ani/Ali provider. This feature might be needed where there is more than one phone system used in the same OnCall instance. The value is empty by default.

See the *ANI/ALI Installation and Configuration Guide* for more information.

## DeviceSubType Parameter Update

The DeviceSubtype parameter (Tracker set > GeneralDetails list) has been updated for this release. The parameter is now DeviceSubtypes, and a comma-delimited list of device subtypes is now supported. The default value of this parameter is 0,1,2. Previously, only one device subtype value was accepted.

To ensure proper functionality, use OcUtil and UpgradeCfgParam to update the *cfg_param_ips_tracker.xml* file by running the following command:

```
cd C:\Program Files\Intergraph\OnCall\OcUtil> .\OcUtil.exe
UpgradeCfgParam -f "C:\Program
Files\Intergraph\Tracker\ConfigurationData\Parameters\cfg_param_i
ps_tracker.xml
```

See the *HxGN OnCall Dispatch* | *Tracker Installation and Configuration Guide* for more information.

# HxGN OnCall Dispatch | CAD Link Interface

## Employee Update Action Code

HxGN OnCall Dispatch | CAD Link Interface now supports an employee update action code (64) for use in the UnitHistoryActionCodeFilter parameter (CADLink set > Settings parameter list).

When action code 64 is included in the comma-separated list of codes, employee update statuses are included in the unit history data. For example, if an employee is added to or removed from a unit during an event, this change displays in the unit history.

Unit history data displays chronologically, meaning that if an employee update displays between a Unit Arrive section and a Unit Clear section of the report, the employee update occurred while the unit was in the Arrive status.

# HxGN OnCall Dispatch | RestAPI

## Signature Token

A new TokenSignature parameter (RestfulCad set > General parameter list) has been added to define the string used to generate the signature Key for the RestAPI token. You can override the default value by using the **Parameter Management** page in Administrator. The value can be any string of characters, numbers, and special characters.

Changing this value invalidates any current tokens after a restart of RestAPI.

If you are concerned about connections to RestAPI, you can change this value and restart RestAPI to close all connections and force the client applications to create new sessions.

## Endpoint Changes

The GET v3/Event/{AgencyEventId} endpoint has been updated to include the following data:

- CreatedEmployeeFirstName
- CreatedEmployeeLastName
- CreatedEmployeeMiddleInitial (from DefinedEmployee)
- CreatedPositionId (from AgencyEvent)

# HxGN OnCall Dispatch | Tracker

## Tracker UDP Support

Tracker now supports receiving location updates from UDP packets using the new TrackerUDPProvider service; Tracker then receives the location updates through RestAPI.

TrackerUDPProvider runs in ISM. Multiple instances of TrackerUDPProvider can be used for high availability, but because the devices usually can only send updates to one IP address, multiple TrackerUDPProvider instances should be placed behind a load balancer.

The Tracker BaseApp module can be configured to listen for UDP packets by setting the Transport parameter (tracker set > GeneralDetails list) to UDP. However, Hexagon recommends letting Tracker listen for location updates from CAD packets and using TrackerUDPProvider to listen for UDP packets.

Customers who are using Hexagon's managed cloud solution should run TrackerUDPProvider on-premise.

When GPS devices send location updates over UDP to TrackerUDPProvider, TrackerUDPProvider batches the updates and sends HTTPS requests to the RestAPI Location/UpdateMultipleDeviceLocation endpoint. RestAPI then sends the location updates to Tracker over RabbitMQ.

For more information on installing and configuring TrackerUDPProvider, see the *HxGN OnCall Dispatch | Tracker Installation and Configuration Guide*.

# ANI/ALI

## New CredentialKey Setting

A new setting, CredentialKey, has been added to the *appsettings.json* file. The default value ANIALI is used if the entry is missing in the json file. The value of CredentialKey must match the key used in Windows Credential Manager. The user and password defined in Windows Credential Manager must match the Service ID and Secret defined in the ServiceAccounts parameter table (OnCall set).

See the *ANI/ALI Installation and Configuration Guide* for more information.

# Updated - 2309.3

# HxGN OnCall Dispatch

## Expanded Location Information in Event Panel

The **Location Information** tab in the Event Panel has been expanded and revised to more closely match similar information presented in the Call-Taker Event Panel.

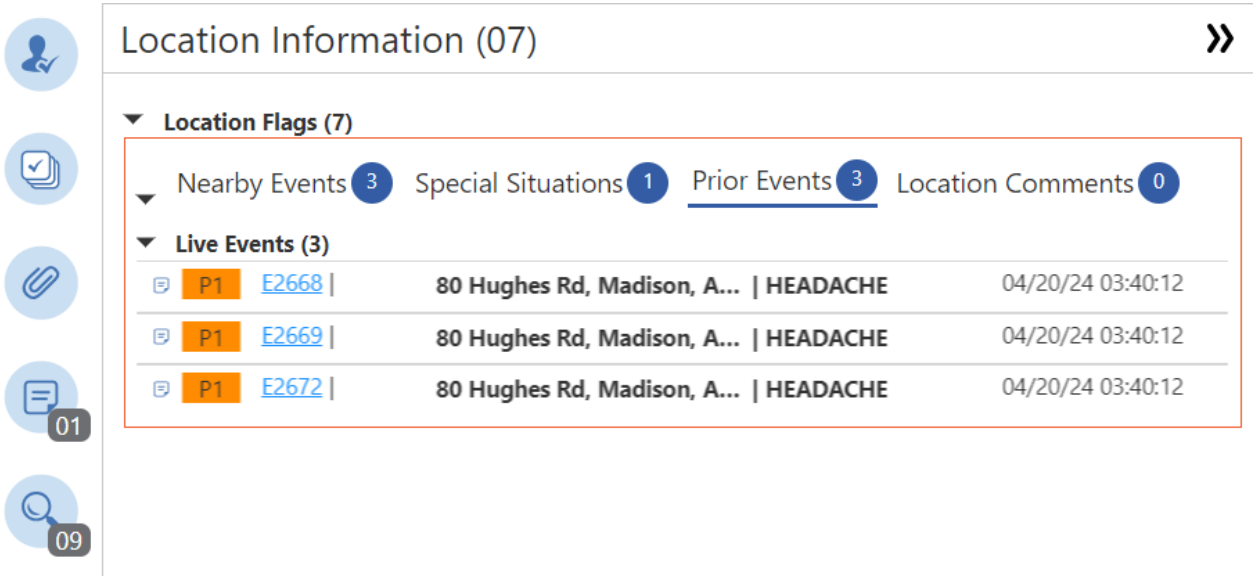


The following categories of location information are now available:

- **Nearby Events** - Any active events that are near the selected event's location. Click **View Event** to display that event's details in the Event Panel.
- **Special Situations** - Any special situations related to the location. These entries specify the special situation type and include a special situation description, and a **View more** hyperlink that provides more details.
- **Prior Events** - Any events that previously took place at the selected event's location. Events from the live database display under **Live Events**, and any events from the archived database display as **Archive Events**.
- **Location Comments** - Any location-related comments. Each entry consists of the comment's type, **System** or **User**, and the comment itself. Each comment has a colored line on the left-side of the entry that corresponds to its priority type.

For more information on this and other tabs of the Event Panel, see the "Tabs on the Event Panel" topic in the *HxGN OnCall Dispatch Help*.

# HxGN OnCall Dispatch | Administrator

## New Map Legend Management Toggle

When creating a new map layer in **Map Legend Management**, users now have the option to enable the **Hide Layer When Zoom Level Exceeds Tile Zoom Range** toggle.

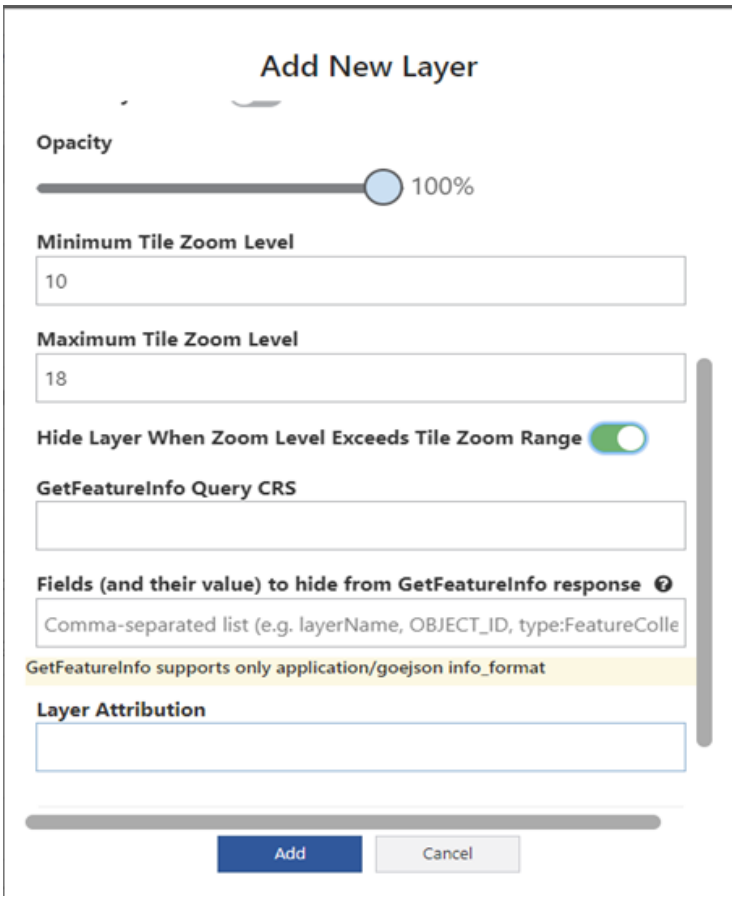


When enabled, this toggle disables the loading of tiles beyond specified zoom levels. When the layer is enabled but not displayed on the map, the user can hover over the map layer to reveal a tooltip.The tooltip states the zoom criteria in order to view the layer.

## New Property for Disabling Command Buttons

A new property has been added to the **run-command-button** element in Administrator.

The new **isdisabled** property is part of the **Event Panel** header in OnCall Dispatch and the **Managing Staging Areas** dialog box and can be used to disable the command buttons based on the user's permissions.

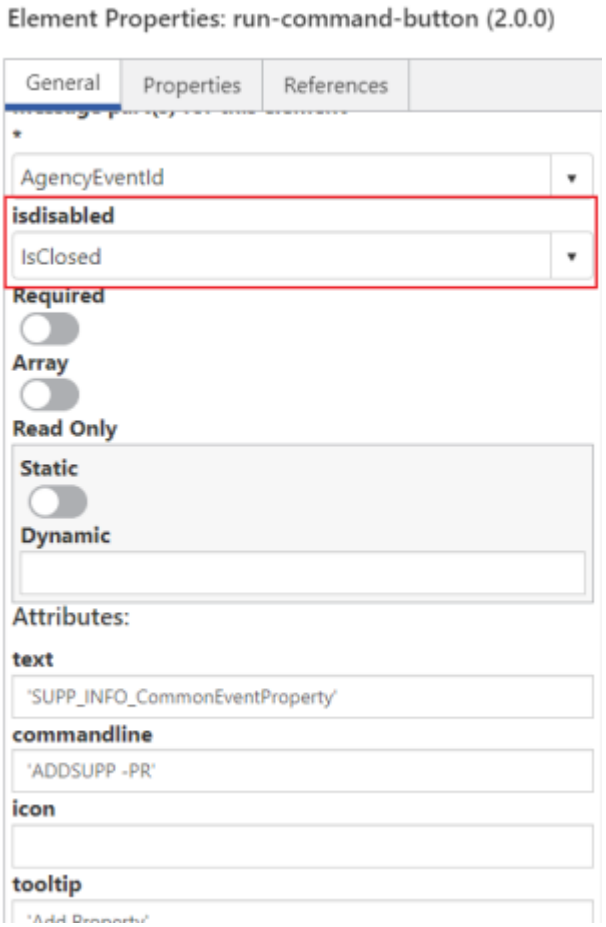


# HxGN OnCall Dispatch | Informer

## Informer Results Can Now Be Displayed in PDF

Informer results can now be displayed in PDF. A PDF icon will display in the Details for Selected Return Panel in Informer, which users can click to open the return as a PDF.

See the "Viewing Informer Responses" topic in the *HxGN OnCall | Informer Help* for more information.

# HxGN OnCall Dispatch | Mobile Unit

## The InitialWorkspaceName parameter now works in OMU.

Previously, the InitialWorkspaceName parameter was only been available for Dispatch users. Now, you can use this parameter to set different initial workspaces for OMU users and groups.

# HxGN OnCall Dispatch | ProQA Interface

## ProQA Transfer Update

Beginning with this release, OnCallUtilities must be updated in order for comments and codes (types and subtypes) to be transferred from ProQA to OnCall Dispatch.

# HxGN OnCall Dispatch | RMSLink

## HxGN OnCall Records Backwards Compatibility

A new toggle is now available on the **Records Link Configuration** page > **General** tab in Administrator. This toggle enables OnCall Dispatch to be backwards compatible with older versions of OnCall Records.

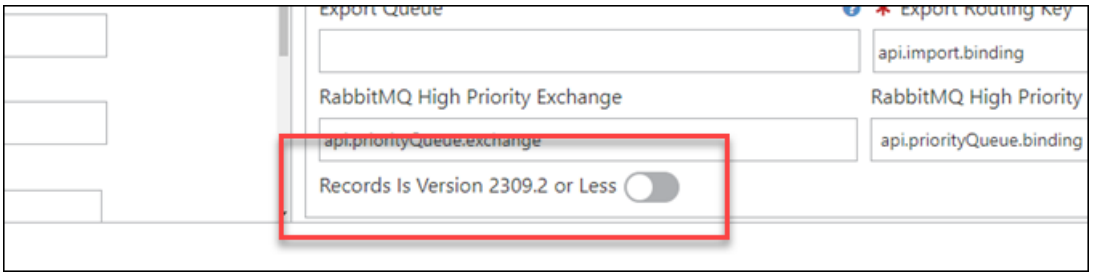


Using this toggle appropriately is necessary to ensure the communication between OnCall Records and OnCall Dispatch continues to function correctly. When connected to an older version of OnCall Records, this toggle must be enabled. When connected to a newer version, this toggle must be disabled.

# HxGN OnCall Dispatch | Tracker

## Change Publisher Service and Subscription Cache Removal

HxGN OnCall Dispatch | Tracker now processes OnCall Dispatch unit notification messages to maintain its unit internal cache for any unit-related changes.

# Updated - 2309.1

## Cross-Product Features

### Command Line Updates

#### Command Line Argument Validation

The command line now dynamically validates arguments during entry and underlines invalid values in red. Depending on the type of data the argument accepts—for example, a date-time value or picklist value—the argument displays feedback to the user. In the example below, the -A argument displays a picklist of valid agencies for selection.

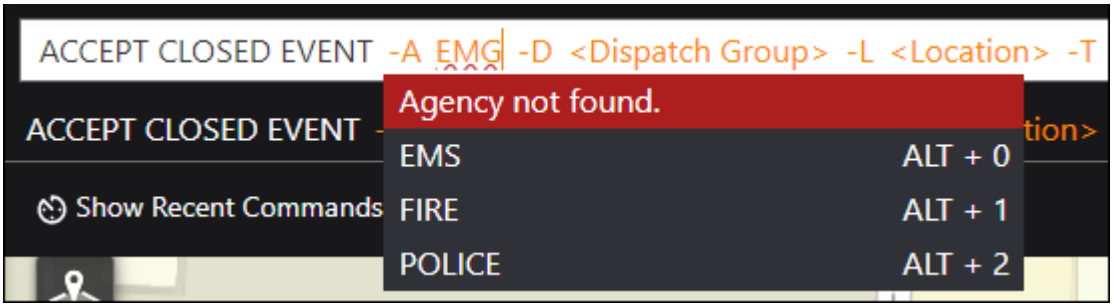


When all entered values are validated, the field is highlighted in green and displays a green check mark at the right edge.

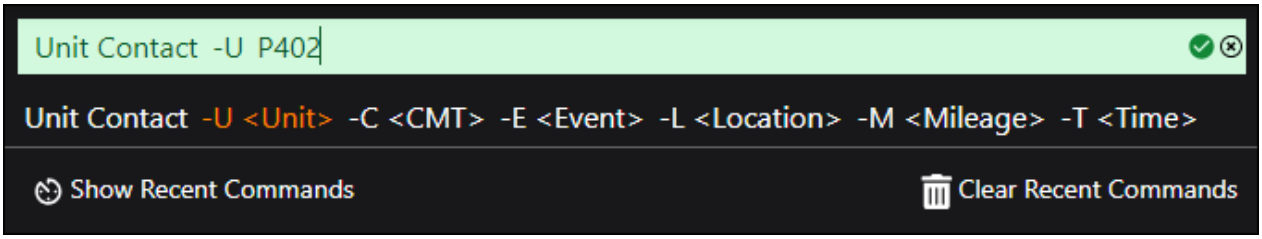

For more information, see the "Use the Command Line" topic in the *HxGN OnCall Dispatch Help* or *HxGN OnCall Dispatch* | *Mobile Unit Help*.

## Command Line Usability Improvements

The command line has received various updates that assist user command entry. Notably, the command line now parses the entered command string to identify key-ins and positional arguments, as well as supports delimiter characters for navigating arguments and commands or adding additional commands to be executed simultaneously. These delimiters are configured using the commandDelim and PosParamDelim parameters (cad set > GeneralDetails list).

For more information, see the "Use the Command Line" topic in the *HxGN OnCall Dispatch Help* or *HxGN OnCall Dispatch* | *Mobile Unit Help*.

## New Command Line Settings

The **Preferences / Settings** group in the main menu now features a **Command Line Preferences** group containing the following settings:

- **Show Recent Commands**
- **Show Suggested Commands**
- **Show Assistive Colors**
- **Show Command Arguments**
- **Show Helper Row**

These settings let the user configure various behaviors for the command line, such as disabling the display of suggested commands or command arguments when typing. For more information, see the "Change Preferences / Settings" topic in the *HxGN OnCall Dispatch Help* or *HxGN OnCall Dispatch* | *Mobile Unit Help*.

## New Floating Command Line

OnCall Dispatch and Mobile Unit now support floating command lines, which are additional instances of the command line users can open and move anywhere in the workspace screen. Floating command lines are available in all workspaces. OnCall Dispatch saves floating command line configurations per user and layout and persists them across login sessions. For more information, see the "Floating Command Line" topic in the *HxGN OnCall Dispatch Help* or *HxGN OnCall Dispatch* | *Mobile Unit Help*.

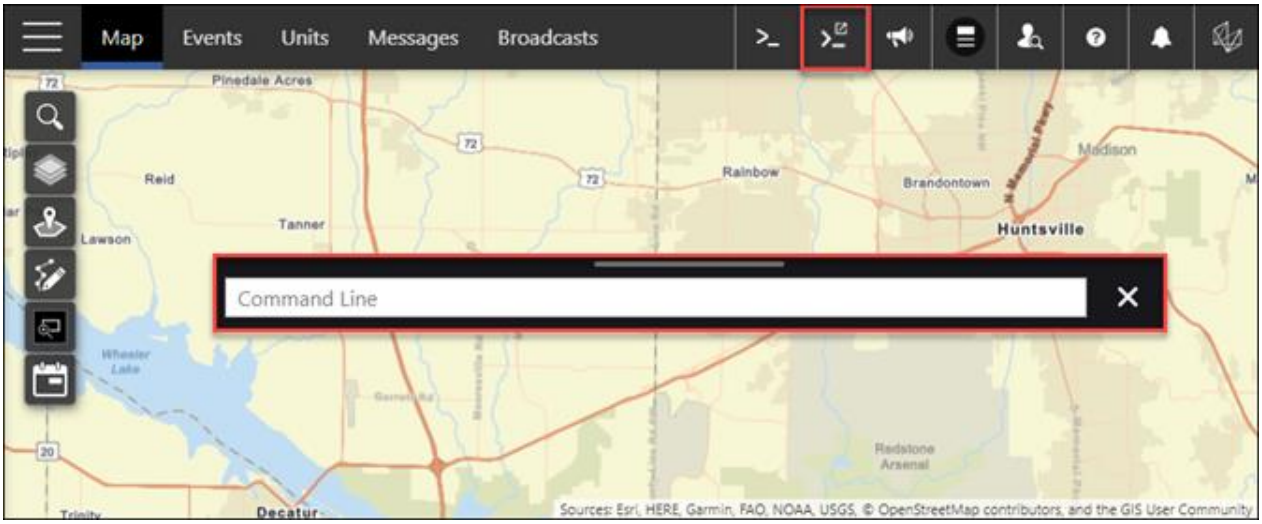


## Updated Handling for Argument Values using Quotation Marks

The handling of argument values containing quotation marks for the command line has been updated. For arguments that accept strings enclosed in quotation marks, such as waypoints or comments, parsing and positional arguments are temporarily disabled until the ending quotation mark is provided. For example, if the user enters `GENERATE ROUTE -W "123 Main Street, Huntsville, AL, USA` on the command line, parsing is disabled until the user enters the second quotation mark to enclose the waypoint.

For more information, see the “Use the Command Line” topic in the *HxGN OnCall Dispatch Help* or *HxGN OnCall Dispatch* | *Mobile Unit Help*.

# HxGN OnCall Dispatch

## New Query Map Command

A new **Query Map** command has been added to OnCall Dispatch. This command lets users display information based on the selection of **Geofence Editor** shapes or custom shapes drawn on the map.

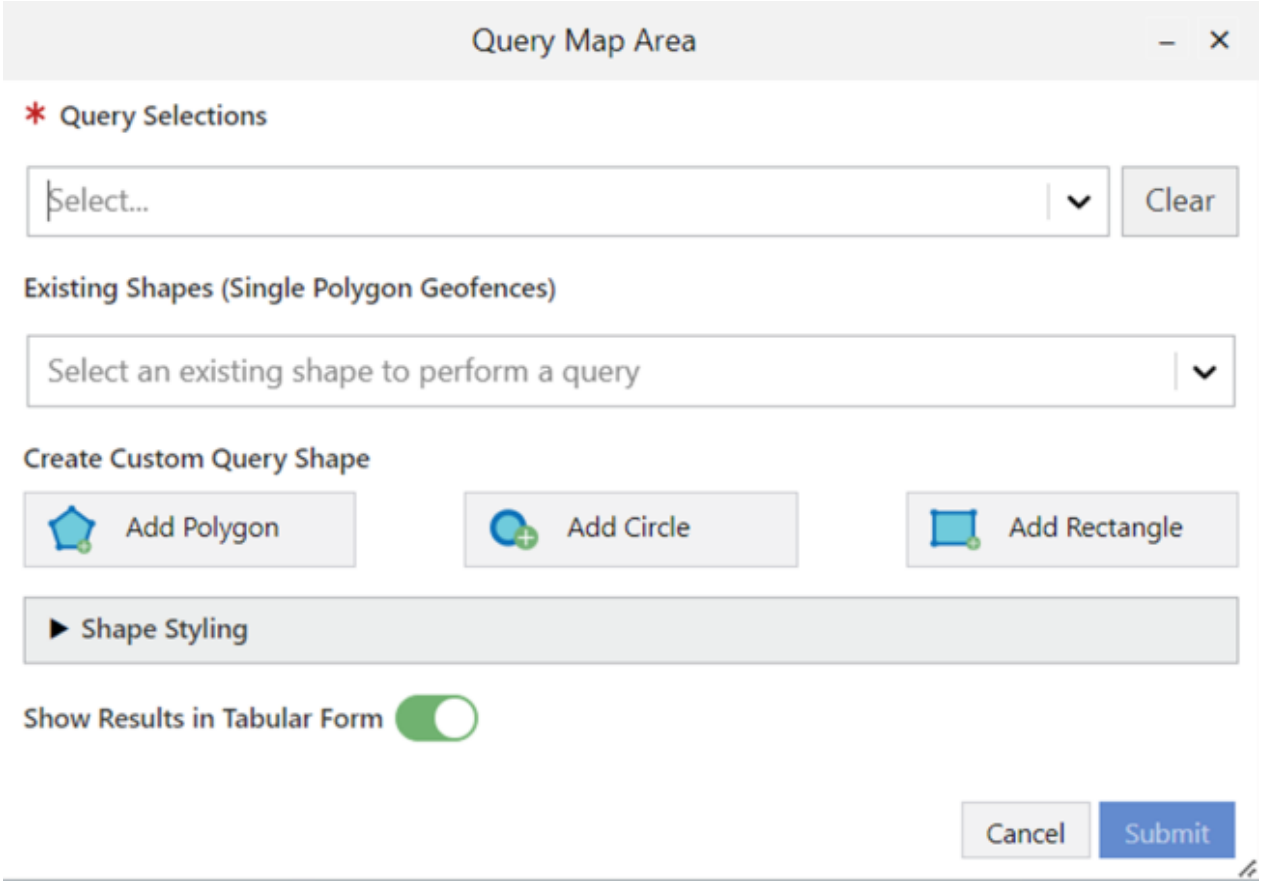


To use the **Query Map** command, the **Advanced Mapping Group** must first be added as a subgroup to the **Default Super Group** using Administrator.

The **Query Map Area** dialog box displays the following types of information:

- **Query Selections** - The types of queries for a map area.

- **Existing Group Layer Names** - This data is processed from Administrator through the **Map Layer Definition** page. This information is mandatory for the **Query Map** command to run.
- **Existing Geofence Shapes** - This data is processed from Geofence Shapes.
- **User-Drawn Custom Shapes** - Users can draw a custom shape on the map with the shape styling options.

  Users can select any one of the existing geofence shapes or a custom shape. If both types of shapes are selected, priority is given to the custom shape data.

After submitting the data query, the **Shape Query Results** dialog box displays with the query map results.

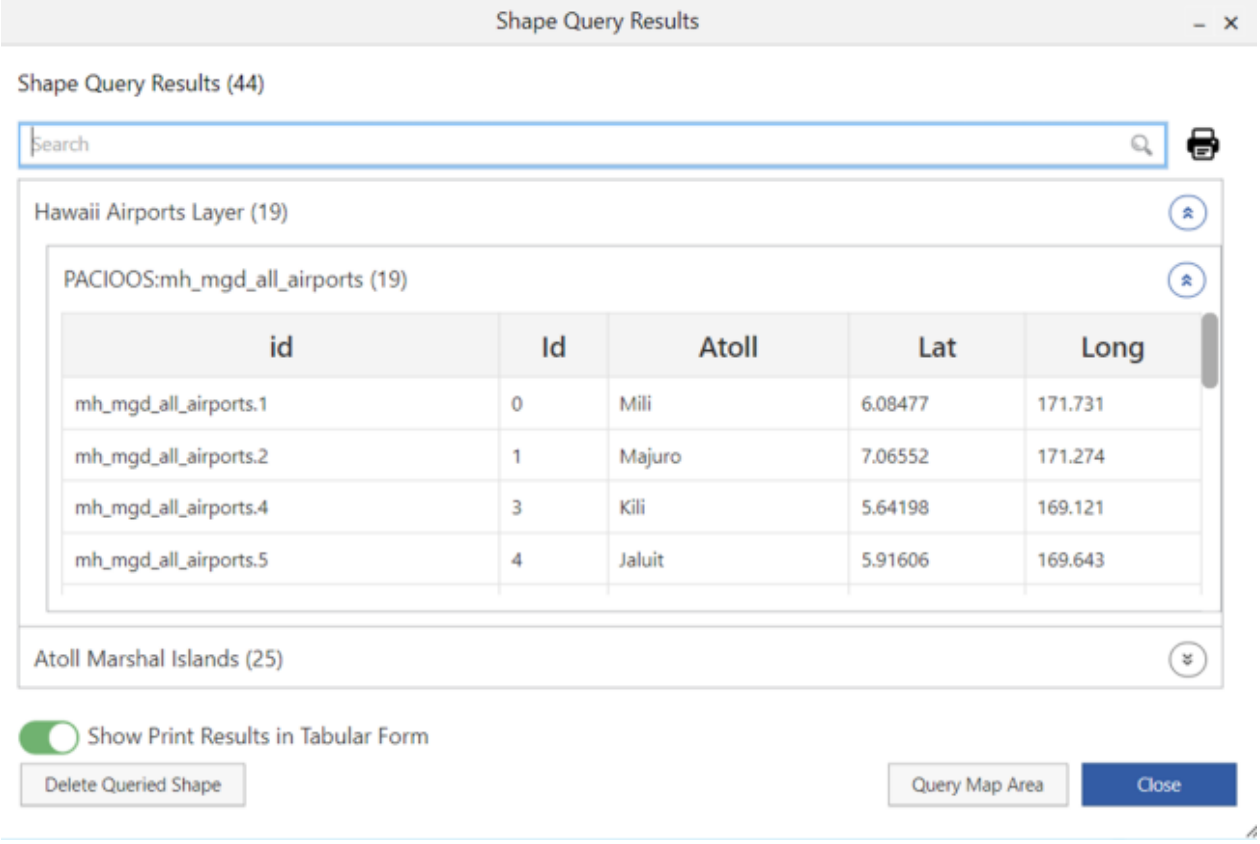


When a result is selected from the **Shape Query Results** dialog box, the item is highlighted within the query shape on the map.

If the item from the query is selected first, the **Shape Query Results** dialog box automatically highlights the correct result based on what was selected on the map. From there, you can see the name and exact location of the selection.

Clicking **Print Results** displays the query information details based on the **Query Map** command options. The **Show Print Results in Tabular Form** toggle controls the display of queried map information; for example, this toggle displays queried results to be printed in a tabular format or in a list format. If the query results are shown in a tabular format, then this toggle can be turned off to print the results in a list format instead.

**Print Results in Tabular Format**

1/23/24, 5:40 PM

## Shape Query Results (44)

### Hawaii Airports Layer(19)

PACIOOS:mh_mgd_all_airports (19)

| id | Id | Atoll | Lat | Long |
|---|---|---|---|---|
| mh_mgd_all_airports.1 | 0 | Mili | 6.08477 | 171.731 |
| mh_mgd_all_airports.2 | 1 | Majuro | 7.06552 | 171.274 |
| mh_mgd_all_airports.4 | 3 | Kili | 5.64198 | 169.121 |
| mh_mgd_all_airports.5 | 4 | Jaluit | 5.91606 | 169.643 |
| mh_mgd_all_airports.6 | 5 | Mejit | 10.283 | 170.869 |
| mh_mgd_all_airports.7 | 6 | Utrik | 11.2223 | 169.851 |
| mh_mgd_all_airports.8 | 7 | Jabat | 7.74993 | 168.978 |
| mh_mgd_all_airports.9 | 8 | Ailinglaplap | 7.27757 | 168.825 |
| mh_mgd_all_airports.10 | 9 | Ailinglaplap | 7.45152 | 168.551 |
| mh_mgd_all_airports.12 | 11 | Bikini | 11.5228 | 165.566 |
| mh_mgd_all_airports.13 | 12 | Ailuk | 10.2168 | 169.983 |
| mh_mgd_all_airports.14 | 13 | Wotho | 10.1738 | 166.003 |
| mh_mgd_all_airports.15 | 14 | Wotje | 9.46077 | 170.237 |
| mh_mgd_all_airports.16 | 15 | Namu | 8.16353 | 168.175 |
| mh_mgd_all_airports.17 | 16 | Roi Namor | 9.39696 | 167.471 |
| mh_mgd_all_airports.18 | 17 | Kwajelein | 8.72225 | 167.738 |
| mh_mgd_all_airports.19 | 18 | Maloelap | 8.90063 | 170.843 |

https://localhost:44343/oncall/print

**Print Results in List Format**

1/23/24, 5:44 PM

## Shape Query Results (44)

### Hawaii Airports Layer(19)

id : mh_mgd_all_airports.1
Id : 0
Atoll : Mili
Lat : 6.08477
Long : 171.731

id : mh_mgd_all_airports.2
Id : 1
Atoll : Majuro
Lat : 7.06552
Long : 171.274

id : mh_mgd_all_airports.4
Id : 3
Atoll : Kili
Lat : 5.64198
Long : 169.121

id : mh_mgd_all_airports.5
Id : 4
Atoll : Jaluit
Lat : 5.91606
Long : 169.643

## New Donut Circle Shape for Map Graphics

A new **Donut Circle** shape has been added as an available map graphic.

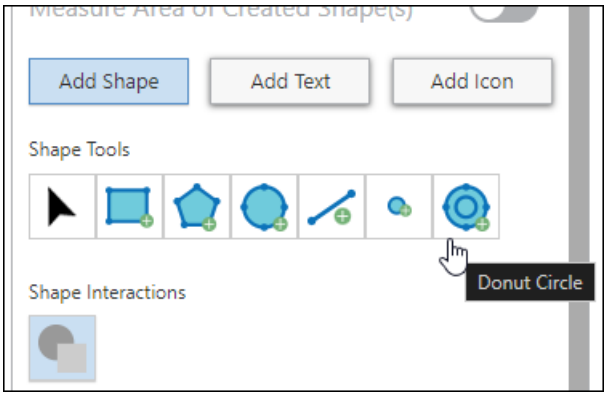


Similar to drawing a circle, a centerpoint must be defined for a donut circle. Users must also enter values for an internal and external radius. The external radius must be greater than the internal radius.

When you are editing a shape, the radius fields are disabled in the **Map Graphics Editor**.

After appropriately defining the shape, the donut circle displays on the map.

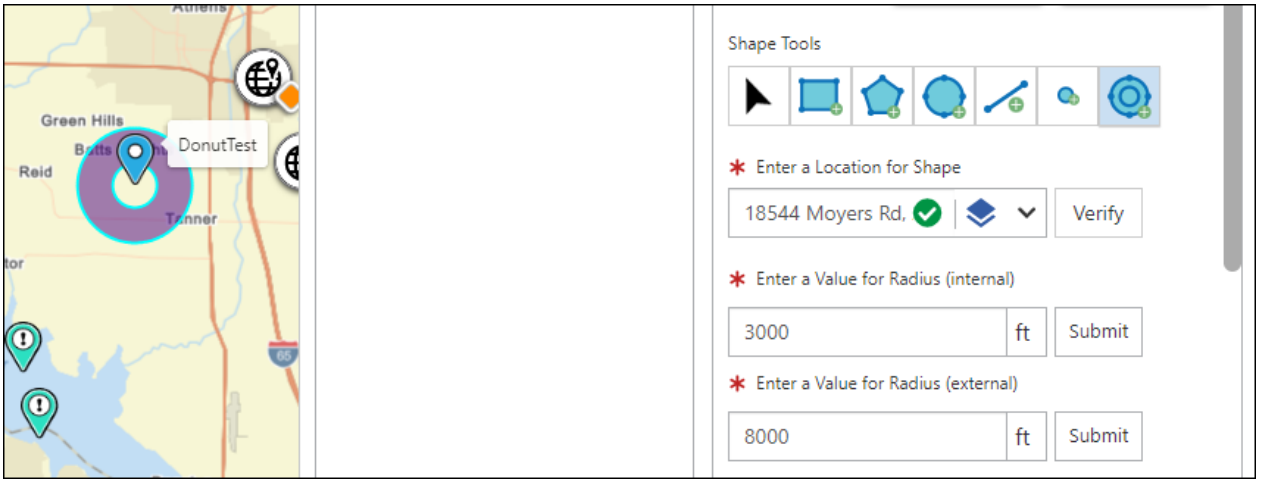

## New Measure Area Map Toggle

The **Map Graphics Editor** now includes a **Measure Area of Created Shape(s)** toggle. This toggle can be enabled only for created (saved) shapes; it cannot be enabled while drawing a new shape.

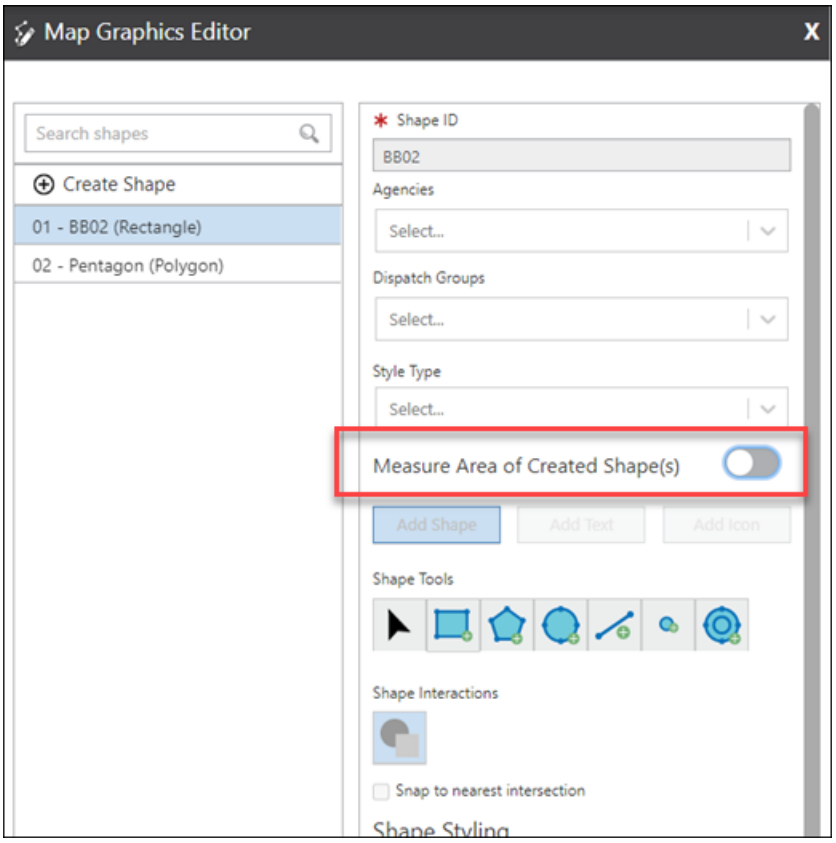


When enabled, the graphic measurement details of the selected shape display in the bottom-left of the user interface.

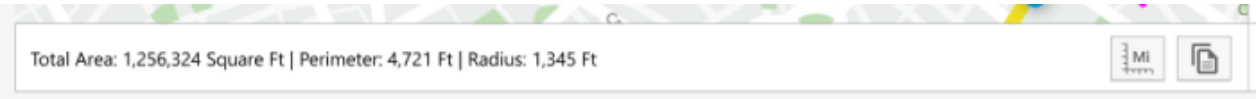


**Measure Area of Created Shape(s)** is controlled using the *MeasureAreaOfCreatedShape* (*../tblparm/cfg_param_ips_oncall.htm#param_UISettings_MeasureAreaOfCreatedShape*) parameter (OnCall set > UISettings list). By default, this parameter is set to N (false), which disables the toggle and measurement information from displaying. Setting the

MeasureAreaOfCreatedShape parameter to Y (true) lets the user see the area of measurement in the bottom-left corner of the user interface.

Measurement details are only shown for circle, donut, rectangle/square, and polygon shapes. For point and line, the toggle is not displayed.

## Twilio Integration for SMS Messsages

HxGN Oncall Dispatch Notifications Service (SMPP provider) supports Twilio integration to send SMS messages to end users using the Twilio's SMS REST API. Twilio handles the communication with mobile carriers and interacting with the respective providers.

See the "Overview of Twilio" topic in the *HxGN OnCall Dispatch* | *Notifications Help* for more information.

## DeviceNotification SMS details in System Remarks

When an SMPP device is notified, DeviceNotification now writes SMS details, such as event details and SMS destination for the SMPP (Protocol) configured devices in the event's system remarks.

## New Ability to Edit SMS Message Content

For SMPP notifications, users can now edit the contents of an SMS message using the default XSL provided. Once the XSL is edited, it needs to be uploaded to the configuration files using Administrator.

## New Notification for Event Number and Event Type

OnCall Dispatch now has a new System Notification that displays the event number and event type when an SMS notification is created through the new Device Notification SMPP functionality.

## Citation Button in the Event Panel/Selected Event View

Users now have the ability to issue a citation from either the **Event Panel**/the selected event view. The event header can be configured to display a citation button. When it is pressed, the OnCall Records website is displayed and ready for the user to enter a citation.

See the "Add Citation Button to Event Panel and Selected Event View" topic in *HxGN OnCall Dispatch* | *Administrator Help* for more information.

# HxGN OnCall Dispatch | Administrator

## ESRI Vector

The ESRI Vector layers now honor the z-index based on the **Layer Pane Type** selected.

When creating or updating a layer with an ESRI Vector in **Map Legend Management**, the **Layer Pane Type** field is now available to let users select a map pane type. Entering a value into this field is optional. Any value entered affects the z-index of the layer. Depending on the pane type and the order in which the layer is placed, the z-index is calculated and displayed on the map. If the layer is specified as a label, which has more z-index, and is placed on the bottom z-index, it is re-calculated and applied accordingly.

## New CheckUserPermissionsForUserGroupManagement Parameter

The CheckUserPermissionsForUserGroupManagement parameter (OnCall set > UserManagement list) defines the level of permission checking Administrator performs when you edit a user or group in **User & Group Management**. This parameter is set to 0 by default, meaning no permission check is performed and you can edit any user or group. If set to 1 or 2, Administrator checks if you have a minimum of read or write access, respectively, for the agency-dispatch group combination of the entity you want to modify.

For more information, see the "Create or Edit a User" and "Groups Tab" topics in the *HxGN OnCall Dispatch* | *Administrator Help*.

## New ProQA Parameter Columns

The following parameter table columns have been added for this release to support customization involving the ProQA. These customization options let sites map the summary tag to any custom field, for example, the AgencyEventCustom2 field.

- In the ProQAInterfaceNet parameter table (cad set):
  - **FieldName** - This column defines the field name to which the tag value needs to be mapped. If you want to map a value from the summary tag to the **AgencyEventCustom2** field, then you need to mention AgencyEventCustom2 in the **FieldName** column for the tag summary.

- **IsActive -** This column determines the tags that can be retrieved from the XML data received in the ProQA service response. If the IsActive column is set to 1, then you need to retrieve the tags from the XML received and map its value to the respective field specified in the ProQAInterfaceNet parameter table and store it in the custom data in the ProQA service response. If the column is set to 0, then the tags are not retrieved.

- In the CustomColumnDefinitions parameter table (OnCall set):
  - **FieldLength** - This column determines the length of the value that can be stored inside the specified field. By default, the **FieldLength** column is set to 500 for all the default delivered custom fields. If you want to save data, like a ProQA summary in the custom field, then you need to increase the field length so it can save the data without errors.

# HxGN OnCall Dispatch | Informer

## Transform Files Changes

The informerTransforms_commsys.resp_default now needs to merge with existing commsy.resp in use at a customer site. This transforms maps the new fields to the person and vehicle responses.

Also, new transform files for ODBC and OnCallRecords use the latest message version for Vehicle and Person when creating hyperlinks.

## Custom Supplemental Information

Previously, users could only define and add/update default supplemental information in Informer. Now, users can define and add/update custom supplemental information tables, as well.

See the "Adding and Editing Supplemental Information" topic in *HxGN OnCall* | *Informer Help* for more information.

## New Message Version for InformerQueryPersonRequest and InformerQueryVehicleRequest

The new message version for InformerQueryPersonRequest and InformerQueryVehicleRequest is now version 3. The older version (2) is now obsolete.

## Parameter Changes for InformerMessageTableMapping and InformerMessagePropertyMapping.

New rows have been added to the InformerMessageTableMapping and InformerMessagePropertyMapping parameter tables (Informer set).

If InformerMessageTableMapping contains duplicate active rows for InformerMessageType (for example, INFORMER_QUERY_PERSON_REQ), then the first one in the list is used to retrieve the MappingTableId. This becomes an issue when an adhoc response is shared/attached to an event. The information from the response is mapped to the first row found in the InformerMessageTableMapping parameter table, where response information may be mapped to the CommonEventPerson field and not CommonEventPersonResponse.

# HxGN OnCall Dispatch | RestAPI

## RestAPI Now Writes to HaClient Logs

RestAPI now writes to the database debug and error logs. By default, the logs are written to the *C:\temp\RestfulCad* folder, and the files are named *HaClientDbgRestfulcad.log* and *HaClientErrRestfulcad.log*. These files provide insight into the database queries that Restfulcad runs and any database errors that occur, which can help with troubleshooting issues.

## RestAPI Interactive Help Now Available in Cloud

The interactive documentation for RestAPI can be found at the following locations in Cloud environments:

- *https://<yourdnsname>/oncall/restfulcaddocs*
- *https://<yourdnsname>/oncall/restfulcaddocs/schema*

The interactive documentation can also still be reached in on-premise environments.

You must have valid HxGN OnCall Dispatch login credentials to access the RestAPI Cloud documentation. If you are not already logged in to HxGN OnCall Dispatch, logging in to the RestAPI Cloud documentation also logs you into the HxGN OnCall Dispatch system.

## RestAPI Endpoint Updates

The following endpoints have been added for this release:

- POST /v2/Informer/PersonQuery
  - Submits an Informer Person Query.
- POST /v2/Informer/VehicleQuery
  - Submits an Informer Vehicle Query.
- POST /v2/Lineup
  - Adds lineups. This is an improved and simplified version of the POST /v1/Lineup endpoint.

The following endpoints have been updated for this release:

- POST /v1/Lineup
  - Now observes the AgencyId in UnitInformation objects. AgencyId and DispatchGroup are now required.

# RMS Link

## Citation Record Creation

RMSLink now supports transferring citation information, such as driver's license information, from HxGN OnCall Dispatch to HxGN OnCall Records.

To enable this functionality, RMSLink must be properly configured and running with filters that match the potential records, that is, appropriate Calls for Service (CFS) records must be produced by RMSLink to create a citation record.

For information on installing and configuring RMSLink, see the *RMSLink Installation and Configuration Guide*.

# Updated - 2309.2

## Cross-Product Features

### New Records Link Configuration Page

The new **Records Link Configuration** page in Administrator replaces and enhances the functionality of the RMS Link Configuration Tool. This page is used for the initial setup of communication between HxGN OnCall Dispatch and HxGN OnCall Records and can then be used for periodic maintenance as employees and codes change over time. The **Records Link Configuration** page is also useful if changes were made to HxGN OnCall Dispatch data and then events need to be updated or if events must be sent again due to extended downtime.

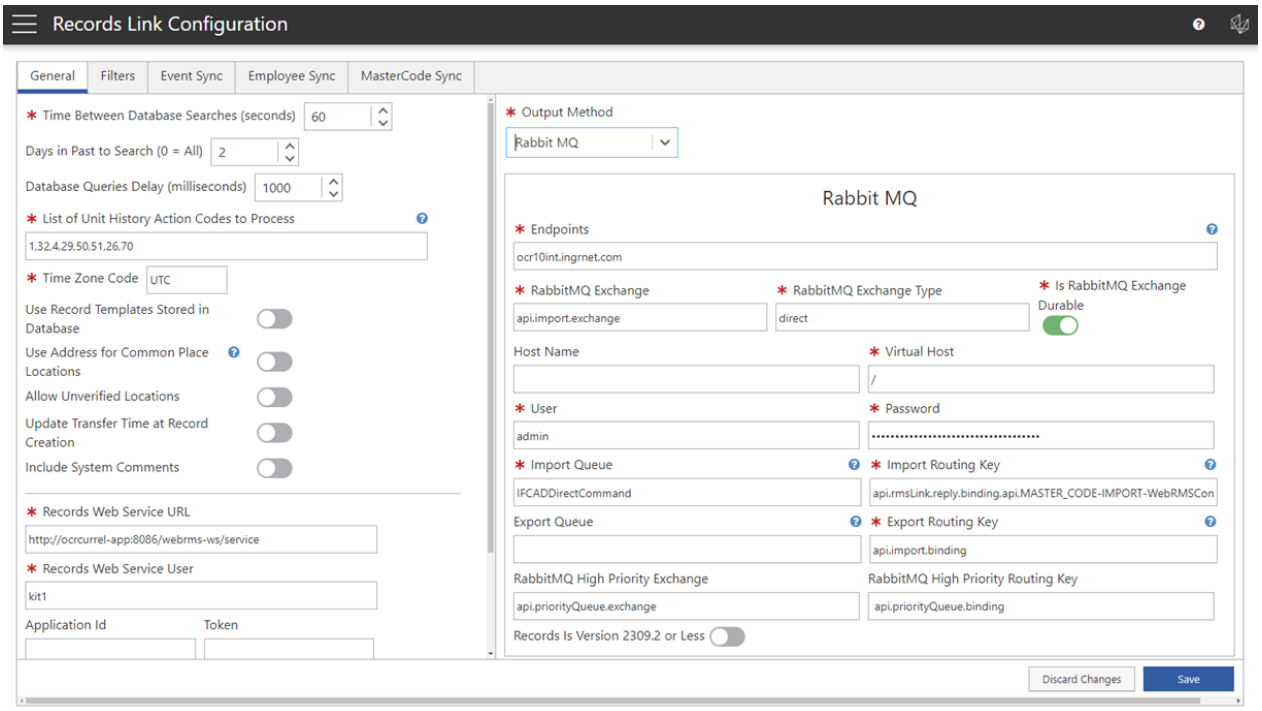


The purpose of the **Default RMS Link Admin Group** user group is to interact with the **Records Link Configuration** page. This user group has a very limited set of commands.

The **Records Link Configuration** page includes the following tabs:

- **General** - used to define the general settings.

- **Filters** - used to determine which reports (Call For Service, Incident, Traffic Accident, and Citations) run for which events.
- **Event Sync** - used to send specific event data to HxGN OnCall Records or to manage the events so that data is not sent to HxGN OnCall Records.
- **Employee Sync** - used to send partial employee records from OnCall Dispatch to OnCall Records.
- **MasterCode Sync** - used to send (sync) code types from OnCall Dispatch to OnCall Records.

For more information on using the **Records Link Configuration** page, see the "Records Link Configuration" topic and subtopics in the *HxGN OnCall Dispatch | Administrator Help* or the *RMS Link Installation and Configuration Guide*.

# HxGN OnCall Dispatch | Administrator

## EnableLocationBasedEmgNotification and GlobalBroadEmgEvnt Parameters

The following parameter updates have been made for unit emergency notification display:

- The GlobalBroadEmgEvent parameter (cad set > GeneralDetails list) now supports additional values:
  - D or R = Notifications are sent only to users in the same dispatch group as the unit declaring the emergency and the receiving user must have read, write, or cover access level for the dispatch group of the unit in emergency.
  - W = Notifications are sent only to users in the same dispatch group as the unit declaring the emergency and the receiving user must have either write or cover access level for the dispatch group of the unit in emergency.
  - C = Notifications are sent only to users in the same dispatch group as the unit declaring the emergency and the receiving user must have cover access level for the dispatch group of the unit in emergency.
- The new Enable LocationBasedEmgNotification parameter (cad set > GeneralDetails list) controls location-based unit emergency notifications in instances where a unit from a dispatch group triggers a unit emergency while located in the region of a separate dispatch group. By default, it is set to N. When set to Y with the appropriate values for the FldEventInUnitDGroup and GlobalBroadEmgEvent parameters, units in the separate dispatch group receive the unit emergency of the original unit.

For more information, see the “Using the Unit Emergency Command” and “Notifications” topics in the *HxGN OnCall Dispatch | Mobile Unit Help.*

# HxGN OnCall Dispatch | RestAPI

## CRE ServiceTag Endpoint Updated

The POST v1/CustomerRulesEngine/{ServiceTag}/{Method} endpoint has been updated to include additional information in the HTTP headers that are sent to CRE.

# Updated - 2309

## Cross-Product Features

### Application Insights Settings for Logging Application Insights Resources

BaseApp.log4net.config contains appender definitions for logging to Application Insights Resources. It contains two appender definitions for aiAppender and cjisAppender. These blocks contain configuration properties that define which Application Insights Resource to use. Two values may be changed that affect which Application Insights Resource each one writes to. These values are InstrumentationKey and AiKeyEnvironmentVariableName.

InstrumentationKey defines the Application Insights Resource Instrumentation Key to use. AiKeyEnvironmentVariableName defines the environment variable name that contains the Application Insights Resource Instrumentation Key to use.

These two values are mutually exclusive, in that the value referred to by AiKeyEnvironmentVariableName overrides the other. In other words, AiKeyEnvironmentVariableName takes priority over InstrumentationKey.

Use the Instrumentation Key found in the Azure Overview information page for the appropriate resource.

If using the AiKeyEnvironmentVariableName property, create a corresponding environment variable with the same name to set with the Application Insights Resource Instrumentation Key.

You must restart OnCall services for these settings to take effect.

## .NET Core Changes to Support Linux

To further support Linux, unit event module functionality has been migrated to .NET 6.

The ISM entry has been renamed, and the ISM Administrator parameters have been modified:

- **ISM Name** - OnCall.UnitEventModule
- **Application Set** - oncallDomainServices
- **Process Path** - *C:\Program Files\Intergraph\DomainServices\OnCall.UnitEventModule\OnCall.BaseService.exe*
- **Process Arguments**
  - *-p .*

    This argument is used to defined the location of the primary DLL. The *OnCall.BaseService.exe* process looks in the same folder into which it is loaded for the primary DLL. In previous versions, the process path and the primary DLL were loaded into distinct (different) folders.
  - *--urls=" http://localhost:9012"*

    This argument defines the URL which OnCall WebApi uses to communicate with OnCall.UnitEventModule.
- **Primary DLL** - *OnCall.UnitEvenModule.dll*

The existing ISM entry, UnitEventModule, is now obsolete.

## Configurable Button Label for Commands in Instruction Tasks

The **Task Library** on the **SOPs** page in Administrator now features the **Launch Command Button Label** field for instruction tasks. If the instruction task is associated with a command, this field lets you enter a unique label for the **Launch** button on the task to display in OnCall Dispatch and Mobile Unit.

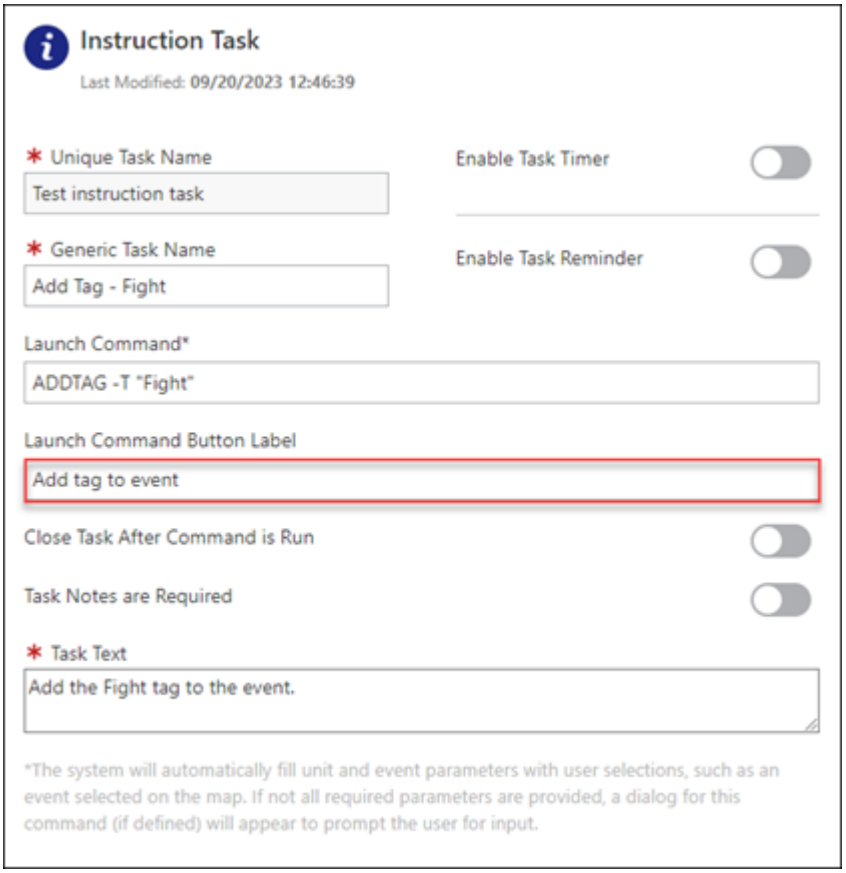

In the following example, the instruction task in the **SOPs** tab displays the specified button label instead of the command string entered in the **Launch Command** field. For more information, see the “Create a Task” topic in the *HxGN OnCall Dispatch* | *Administrator Help*.

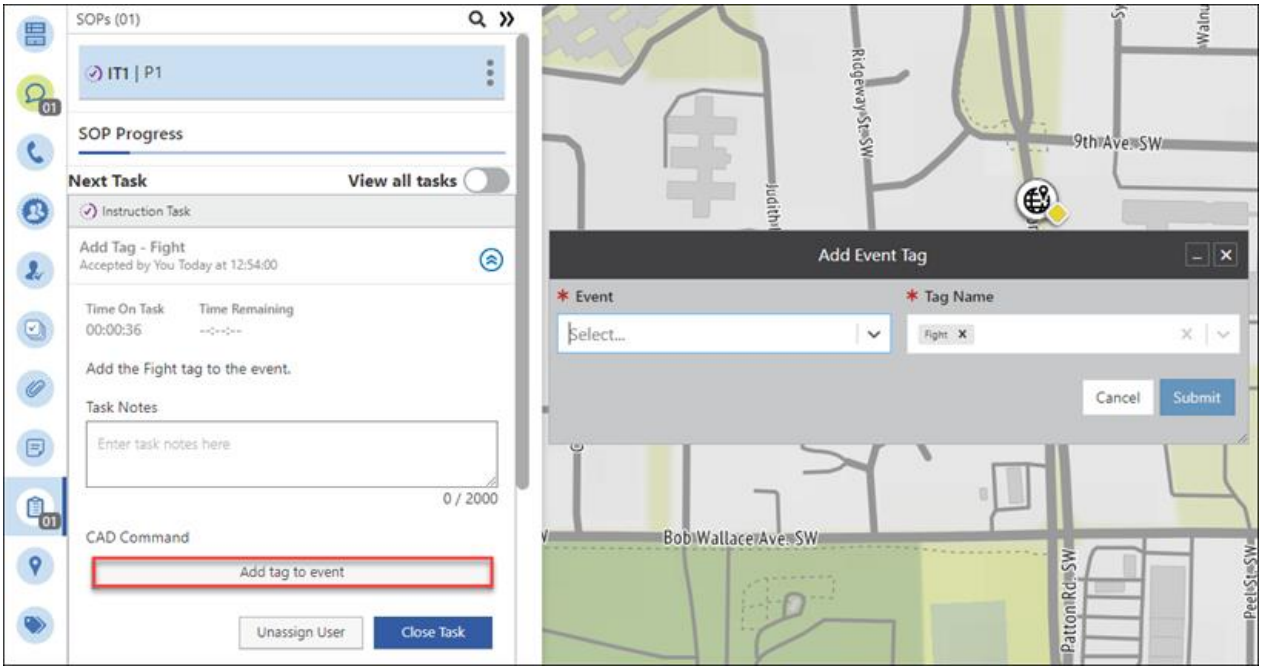


## Default Map Support

OnCall Dispatch and HxGN OnCall Dispatch | Mobile Unit no longer support a default map. Sites now must configure a Base Layer Map during system configuration. See the "Initial System Configuration " topic in the *HxGN OnCall Dispatch* | *Administrator Help.*

# Position ID Updates

## Topics

Position Definition Page ..... 53
Set Position ID ..... 54
Position ID in Event Chronology ..... 56
Set Position ID Command Line Update ..... 56
Set Position ID Dialog Box ..... 56
Position ID in Unit History ..... 56
Position ID for OnCallUtilities ..... 57
RestAPI Login with Position ID ..... 57

## Position Definition Page

HxGN OnCall Dispatch now requires sites to define positions for use with AniAli and CallTaker. The DefinedPosition database table has been added to replace the functionality of the CallPosition parameter table (OnCall set), which is now obsolete. The **Position Definition** page in OnCall Dispatch Administrator can be used to create, modify, and delete positions IDs. **Position ID** is associated with the user's session and is used to track updates to remarks, event chronology, and unit history. The **Unit ID** for Mobile Unit and Mobile Responder units is used as the **Position ID**. A RestAPI service user is assigned a **Position ID** in the ServiceAccounts parameter table.

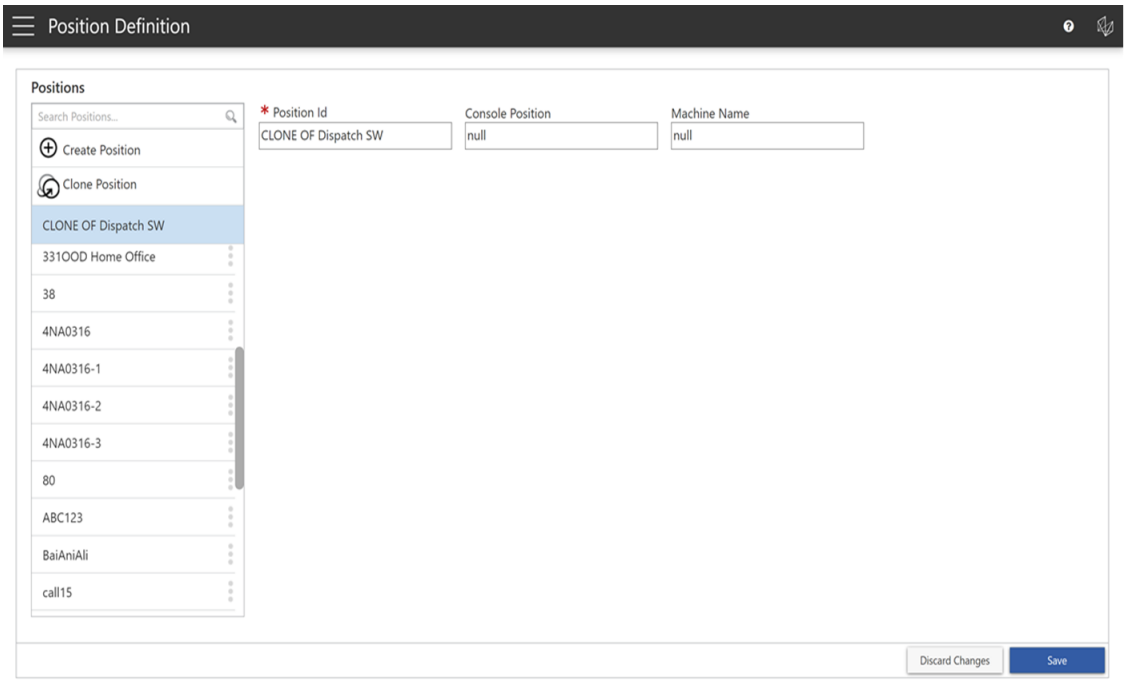


The **Position ID** selected at logon can be used to track user updates in Event Remarks, Event Chronology, and Unit History. The **Set Position ID** command can also be used to set the **Position ID**.

## Set Position ID

The second log in page that originally let users enter a **Call Position** has been replaced by a **Position ID** drop-down option.

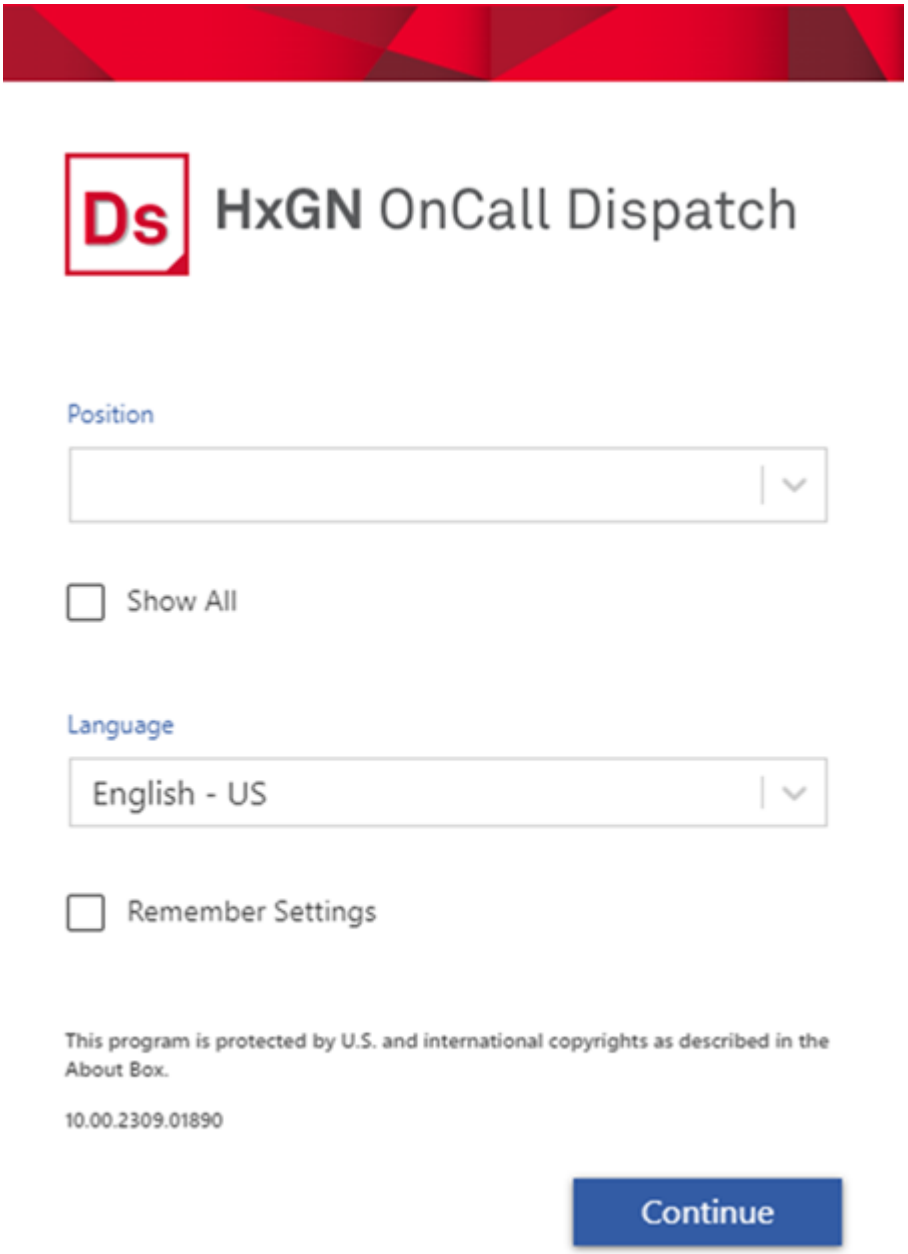

These positions are defined using the **Position Definition** page in OnCall Dispatch Administrator, where position IDs can be created, modified, or deleted. The **Unit ID** for Mobile Unit and Mobile Responder units is used as the position ID. A RestAPI service user is assigned a position ID in the ServiceAccounts parameter table.

The **Position ID** selected at logon can be used to track user updates in Event Remarks, Event Chronology, and Unit History. The **Set Position ID** command can also be used to set the **Position ID**.

The **Set Position ID** dialog box has also been updated and no longer allows for the user to type in a position. This dialog box lets users change the user position ID and the call position ID (telephone mux ID) after logon. Position IDs defined using the **Position Definition** page can be selected. Only available positions are displayed in the drop-down list.

Selecting the **Show All** check box displays all active position IDs along with the name and employee ID related to the positions currently in use. These positions cannot be selected.

## Position ID in Event Chronology

The **Event Chronology** and **Scheduled Event Chronology** dialog boxes can now be configured to have a **Position ID** column, as shown below.

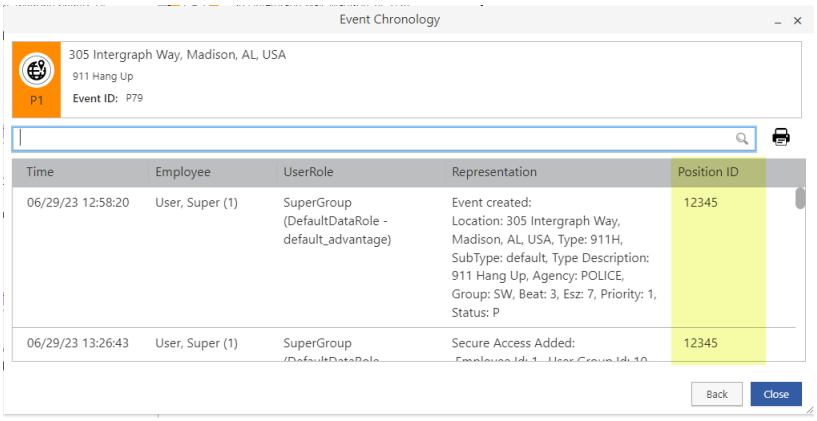


This is done by using **Parameter Management** to add a column to the GridColumns parameter table (OnCall set). For more information, see the "Configuring Position ID in Event Chronology" topic in the *HxGN OnCall Dispatch | Administrator Help.*

## Set Position ID Command Line Update

For the **Set Position ID** command line, the `MUX` key-in has been replaced by `POS`. The `-P` option has been updated to input the alphanumeric value of the user's position ID instead of the numeric value of the mux ID.

For more information about position IDs, see the “Position Definition" topic in the *HxGN OnCall Dispatch | Administrator Help*.

## Set Position ID Dialog Box

The **Set Position ID** dialog box has been updated such that positions must now be selected from a drop-down list instead of typed into the **Position** field. Only available positions are displayed in the drop-down list. Selecting the **Show All** check box displays all active position IDs along with the name and employee ID related to the positions currently in use. These positions cannot be selected.

## Position ID in Unit History

**Unit History** can now be configured to have a **Position ID** field for search criteria and a **Position ID** column in the search results. This is done by using **Parameter Management**

to add a column to the GridColumns parameter table (OnCall set). For more information, see the "Configuring Position ID in Unit History" topic in the *HxGN OnCall Dispatch | Administrator Help.*

### Position ID for OnCallUtilities

The CallPosition parameter table used by OnCallUtilities is now obsolete. OnCallUtilities service has been modified to use the DefinedPosition database table.

The EnableCallPositions parameter (OnCall set > ClientServices list) is used to turn on this feature in OnCallUtilities.

### RestAPI Login with Position ID

Logins to RestAPI can now be configured with **Position ID**. The ServiceAccounts parameter table (OnCall set) now has a UserPositionId column. When a value is defined using this column, logins using the RestAPI are associated with that position ID in the DefinedEmployeeSession database table. Later updates to events and units or adding event comments initiated from the RestAPI endpoints store that position ID in the appropriate tables. These updates can be displayed in **Event Chronology**, **Unit History**, and/or anywhere event remarks are displayed. The associated position ID also displays, if configured.

## New Indicators for Invalid Workspaces and Layouts

Visual indicators that identify invalid workspaces and layouts have been added to OnCall Dispatch, Mobile Unit, and Administrator. In OnCall Dispatch and Mobile Unit, invalid workspaces in the **Change Workspace** drop-down list are disabled, display an **Invalid Workspace** badge, and optionally display a tooltip with more information if the user hovers over the workspace name.

In Administrator, **Layout Manager** applies red highlighting and warning icons to indicate invalid workspaces, screens, and layouts, such as for **Screen 1** and layout **L1** in the example below.

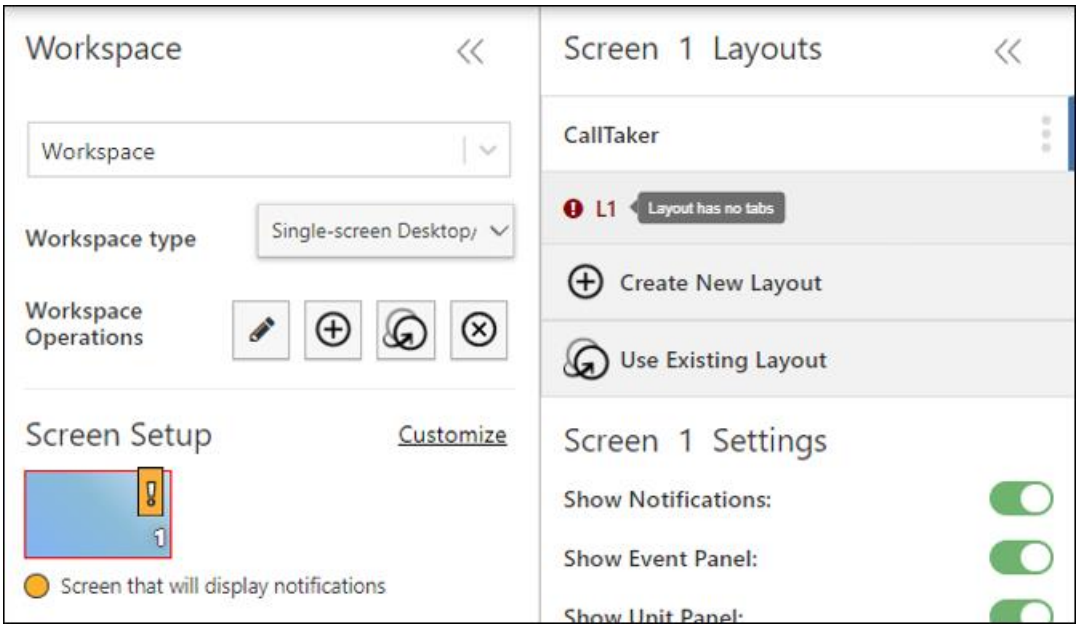


For more information, see the “Change Workspace Settings” topic in the *HxGN OnCall Dispatch Help* or *HxGN OnCall Dispatch* | *Mobile Unit Help* and the “Layout Manager” topic in the *HxGN OnCall Dispatch* | *Administrator Help*.

## Required Fields Updated

Required fields in HxGN OnCall Dispatch, HxGN OnCall Dispatch | Administrator, and HxGN OnCall Dispatch | Mobile Unit are no longer highlighted in red. Instead, fields that require an entry in dialog boxes are indicated by a red asterisk.

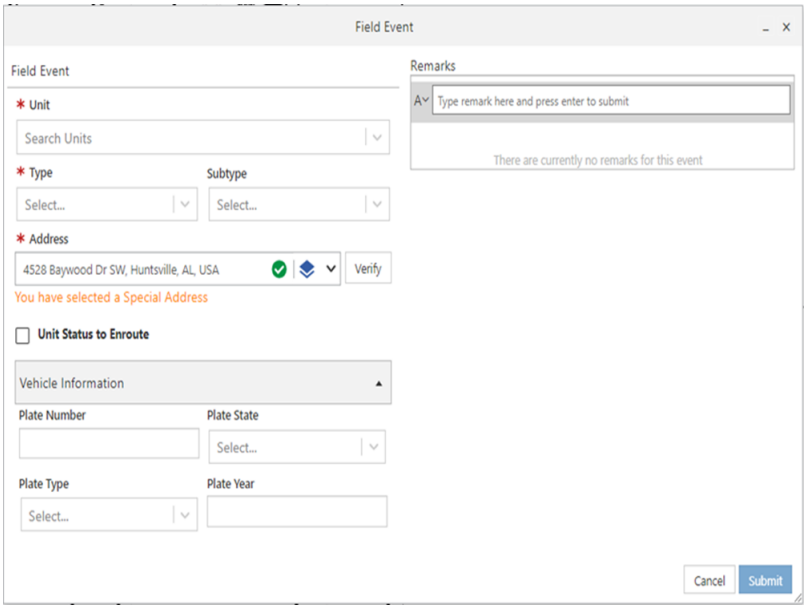


## Support for .NET Components

HxGN OnCall Dispatch now supports .NET 6.0.23.

Additionally, the following chocolatey package versions are now supported:

- dotnet-6.0-aspnetruntime - 6.0.23
- dotnet-6.0-runtime - 6.0.23
- dotnet-aspnetcoremodule-v2 - 16.0.23273

## SQL Server Database Mirroring No Longer Supported

Beginning with this release, SQL Server Database Mirroring is no longer supported. If Database Mirroring is being used, it is necessary to migrate to Always On Availability Groups. Always On Availability Groups are supported in both the Standard and Enterprise editions of SQL Server.

Additionally, the *SQL Server Database Mirroring Guide* has been removed from this release and is no longer available.

## New Field for Created Employee Information

Call-Taker, the **Event Panel**, and the **Edit Scheduled Event** dialog box now display certain information about the employee that created the event using a read-only field. The new CreatedEmpInfo parameter (OnCall set > UISettings list) defines the format of the created employee information and uses the string `[CreatedEmployeeAgencyId]/[CreatedEmployeeName]/[CreatedPositionId]` by default. You can override this value with an empty string to hide the employee information from display.

This field is displayed in the header of the Call-Taker form, **Event Panel**, and the **Edit Scheduled Event** dialog box, as well as caller cards in each of these areas. For the **Event Panel**, this includes the header in edit mode. Below is an example of this field on the Call-Taker form. For more information, see the *HxGN OnCall Dispatch Help*.

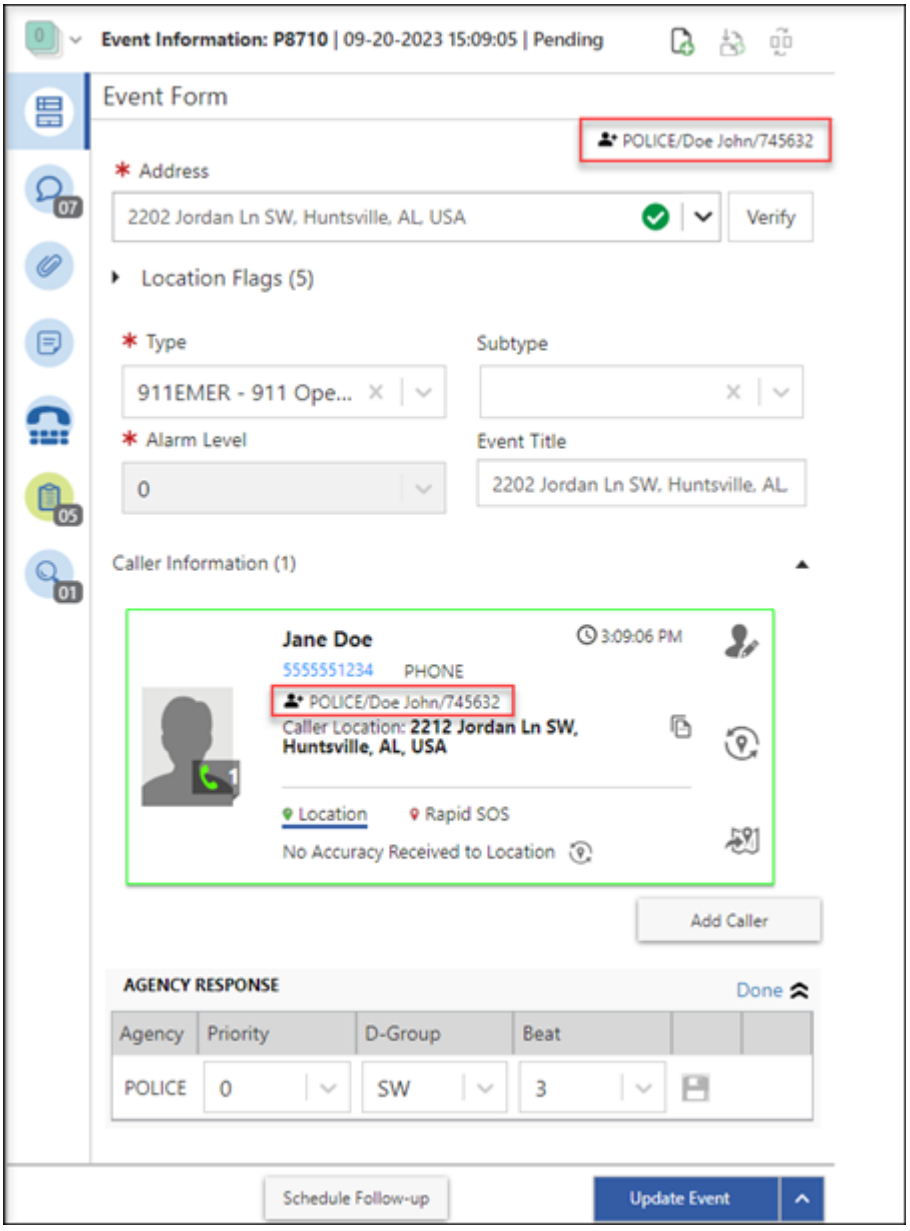

## Database Updated when Users Log In and Out

OnCall Dispatch now writes a row to the DefinedEmployeeSessionHistory database table when a user logs in or logs off. This information can be useful for troubleshooting purposes.

## OIDC Support for Windows Authentication

OnCall.IWAServer now supplements OnCall.Identity to provide Windows Authentication for sites that need it. This is done by configuring HTTPS, token signing, and OIDC for HxGN OnCall Dispatch Windows Authentication Server.

OnCall.IWAServer is dependent on IIS.

For more information, see the "Configure Windows Authentication" topic in the *HxGN OnCall Dispatch Installation and Configuration Guide*.

## BaseApp SQL Statement Command Line Option

A new command line argument (-q) for *BaseApp.exe* lets administrators selectively enable SQL debugging for a subset of BaseApp modules on a server.

The *cad-global.json.config* file defines a computer-level setting that controls where SQL statements are written to log files. At times, an administrator may want to disable SQL statement logging for most applications on a server but enable it for a particular application.

## Data Mapping Documents

Similar to the RMS Link Data Mapping Guide, the following documents are now available:

- *HxGN OnCall Dispatch | CAD Link Interface Data Mapping Guide*
- *HxGN OnCall Dispatch | Fire Link Interface Data Mapping Guide*

## New Command Line Features and Configuration Changes

Various updates to the command line have been made in OnCall Dispatch, Mobile Unit, and Administrator, including new features and changes to where command line data is stored and configured.

**OnCall Dispatch and Mobile Unit**

The command line has been updated as follows:

- Available commands now display supported arguments and indicate required arguments with highlighted text.

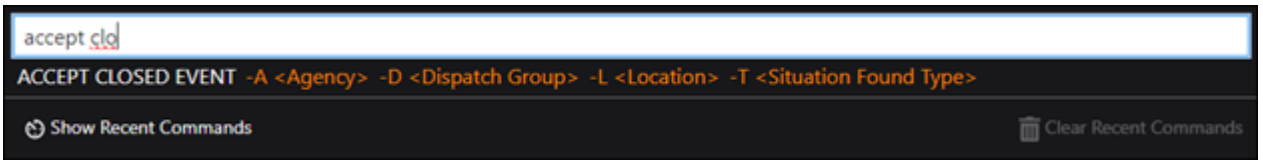


- Recent commands are now stored in an alternative view users can access by selecting **Show Recent Commands**. Users can also rerun recent commands using predefined keyboard shortcuts, such as ALT+0.

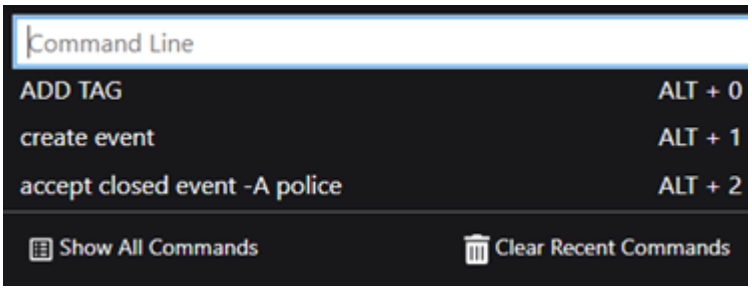


- Entering a question mark (?) now enables a mode that displays abbreviated descriptions for each command. When enabled, the user can press ENTER to open the *HxGN OnCall Dispatch Help* and view the related topic for the specified command.

For more information, see the "Use the Command Line" topic in the *HxGN OnCall Dispatch Help* or *HxGN OnCall Dispatch | Administrator Help*.

### Administrator

The new **Command Line Definition** page is now used to create and manage all command line definitions, key-ins, and arguments.

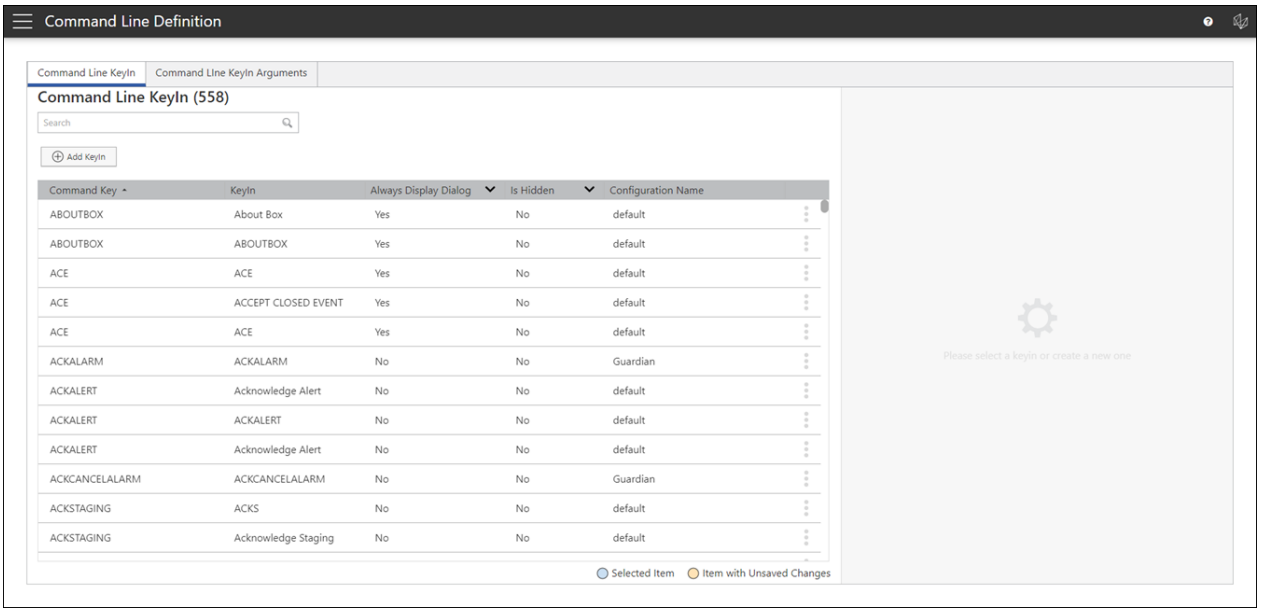


Certain parameter tables and columns that previously stored command line data have been removed, and this data is now stored in new database schema tables. The following table outlines these changes:

| Removed | Added |
|---|---|
| CDCMDKEY table<br>CommandKeys table<br>CommandLineDefinitions table<br>alwaysDisplayDialog column (from the DisplayDialogs table) | CommandKey table<br>CommandLineKeyIn table<br>CommandLineKeyInArgument table |

For more information, see the "Command Line Definition" topic in the *HxGN OnCall Dispatch | Administrator Help*.

## Support for Latest Chocolatey Version

HxGN OnCall Dispatch now supports Chocolatey version 1.4.0. This is the latest available version compatible with this release.

## Response Compression Update

Dynamic responses from OnCall.WebApi are now compressed by default, that is, the UseCompression setting is enabled.

Previously, compression was disabled by default due to a potential security concern. However, due to architecture changes related to how OnCall Dispatch manages users' access tokens, response compression no longer presents a potential security concern.

For more information, see the "Response Compression" topic in the *HxGN OnCall Dispatch Installation and Configuration Guide*.

# HxGN OnCall Dispatch

## Comment Settings Update

In the **Comment Settings** menu, the **Show User Names** option has been replaced with **User Settings**. Under this new section, the following options display:

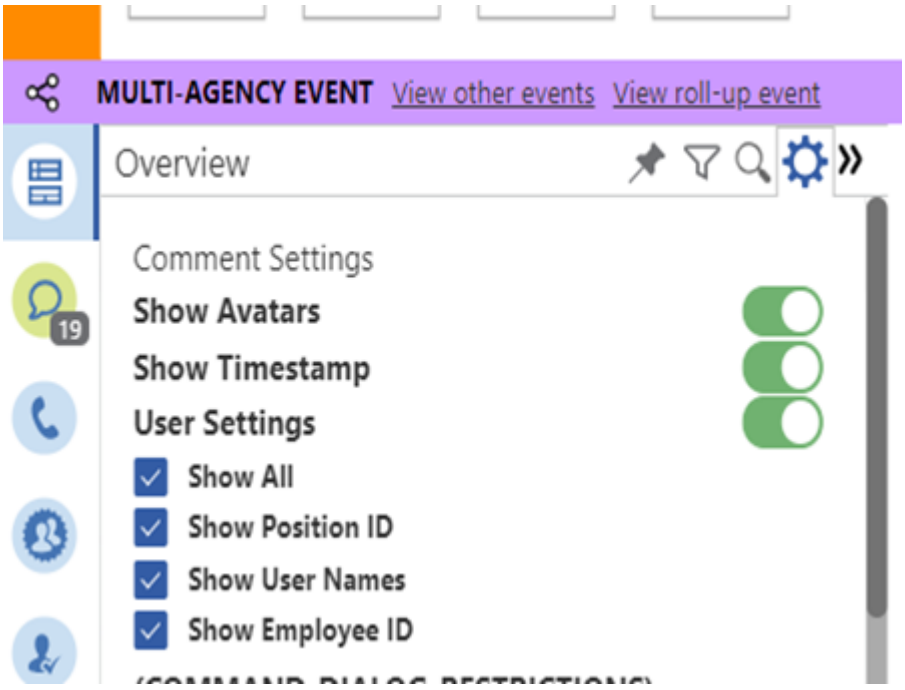


Once an option is selected, that option displays with the comments entered. All options are selected by default. For more information, see the "Tabs on the Event Panel" topic in the *HxGN OnCall Dispatch Help*.

## Drag and Drop Restrictions

You can no longer drag and drop a restricted event to a unit or an event to a restricted event. The drag handle no longer displays for restricted events. When you attempt to drag and drop an event to a restricted event, the following notification now displays stating that the action failed to cross-reference events.

When you attempt to drag and drop a unit to a restricted event, the following notification now displays stating that the unit cannot be dispatched.

## Draw Map Graphics Updates

The Map Graphics panel now contains the following options:

- **All Map Graphics** - to view all map graphics.
- **Map Graphics Labels** - to view the labels of the map graphics.
- **Map Graphics Strokes** - to view the strokes of the map graphics, such as lines or outlines.

The opacity can be changed for each map graphic on the map. This does not affect the opacity of the text or icon of the map graphic.

The following parameters have been added for users to configure map graphics (OnCall set > MapDisplay list):

- MapGraphicsTextLimit -the zoom level for when you can still view text. Default is 14 percent.
- MapGraphicsSmallIconSize - the default icon size for the Small icon.
- MapGraphicsMediumIconSize - the default icon size for the Medium icon.
- MapGraphicsLargeIconSize - the default icon size for the Large icon.

- MapGraphicsZoomLevel - the zoom level for when you can still view icons. Default is 14 percent.

A new **Map Graphics Editor** dialog box displays when the map graphic being drawn is not associated with an event.

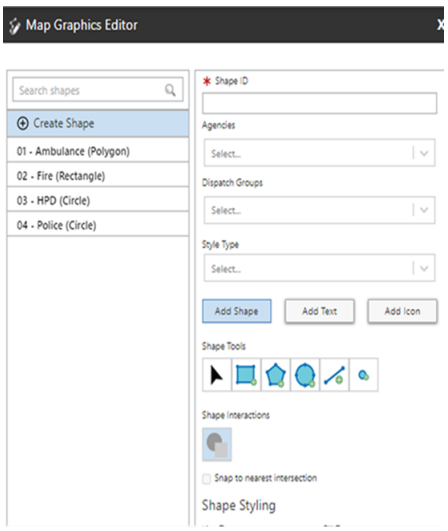


## Event Search Results Update

In the **Event Search** search results, the **Date and Time** column that was shown for search results has now been replaced with a **Created Time** column. This column better aligns with the search criteria the user enters.

## Restrict Remarks Update

The **Restrict to Agency** check box in the **Add Remark** dialog box has been replaced by the **Restrictions** section, as shown below.

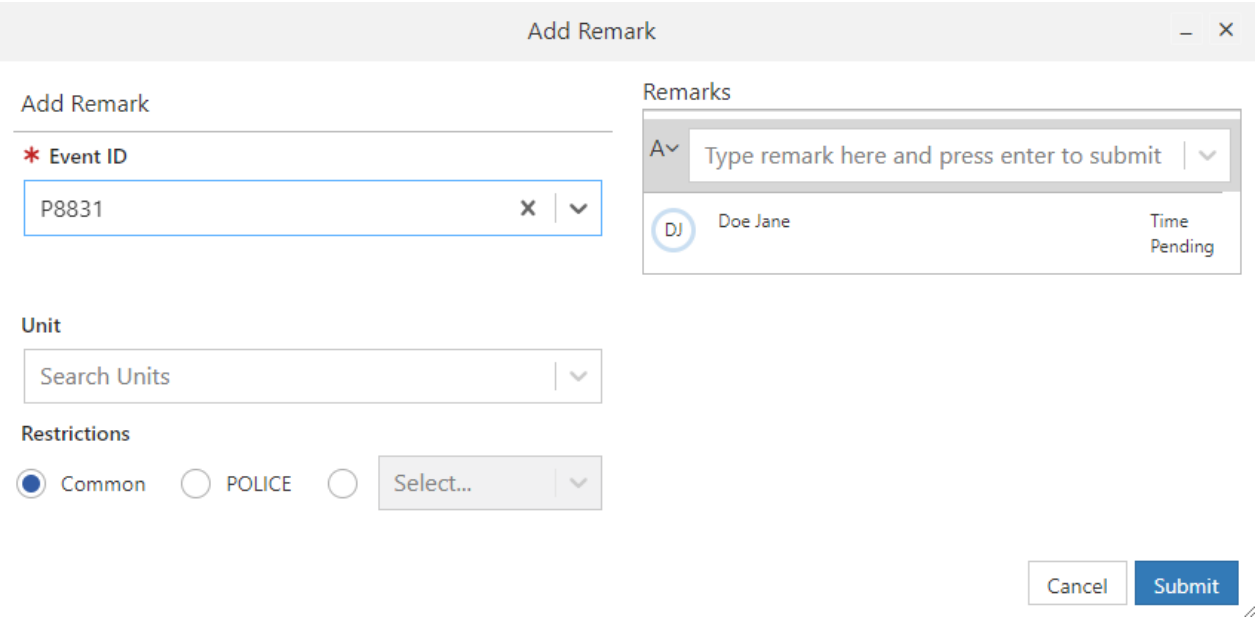


Users can now select one of the following options in order to restrict the remark.

- **Common** - Select if no restrictions are required for the remarks being entered. This is the default.
- **Event Agency** - Select to restrict the remark to the agency associated with the event's agency.

  This is auto-populated based on the selected event or the assigned event's agency of the previously selected unit.
- **Select drop-down** - Select one of the security groups that the event is a part of to restrict the remark so that only the agencies that are defined in the respective security group can view it.

These options are available from the **Event Panel** after selecting the **Settings** icon in the **Remarks** section.

To add a remark from the command line, the user now can enter the following options:

- `-RAG`: Restrict Agency Group. Restricts comment to agencies that are defined in the respective security group.

- `-RA`: Restricts the comments (remarks) to your event agency.

  This option was previously `-P`.

## Location History Tab Updates

The **Location History** tab includes closed events only from the live database, by default. The EnableLocationHistoryFromArchiveDB parameter (OnCall set > UISettings list) has been added to let users include events from the archive database when set to 1. The records are displayed under the **Live Events** and **Archive Events** sections from the respective database, as shown below.

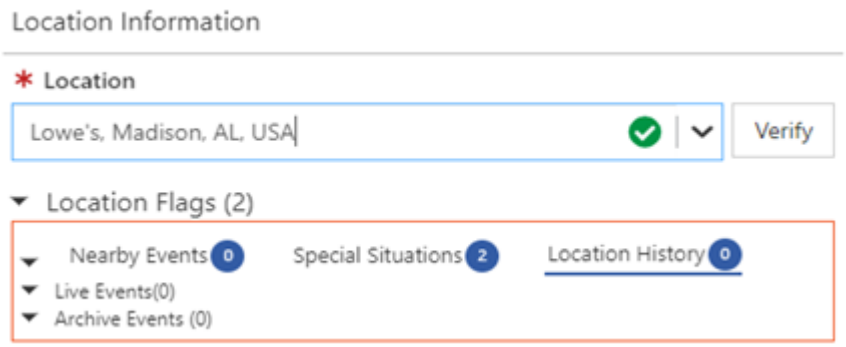

The **Location History** tab that displays after a **LOI Search** is performed contains nearby inactive events. By default, the **Location History** only includes closed events from the live database. A new parameter has been added. Now, if an archive database is configured and the EnableLocationHistoryFromArchiveDB parameter (OnCall set > UISettings list) is set to 1, events from the archive database are also included. Events from an archive database appear after live events and are differentiated by the archive database icon.

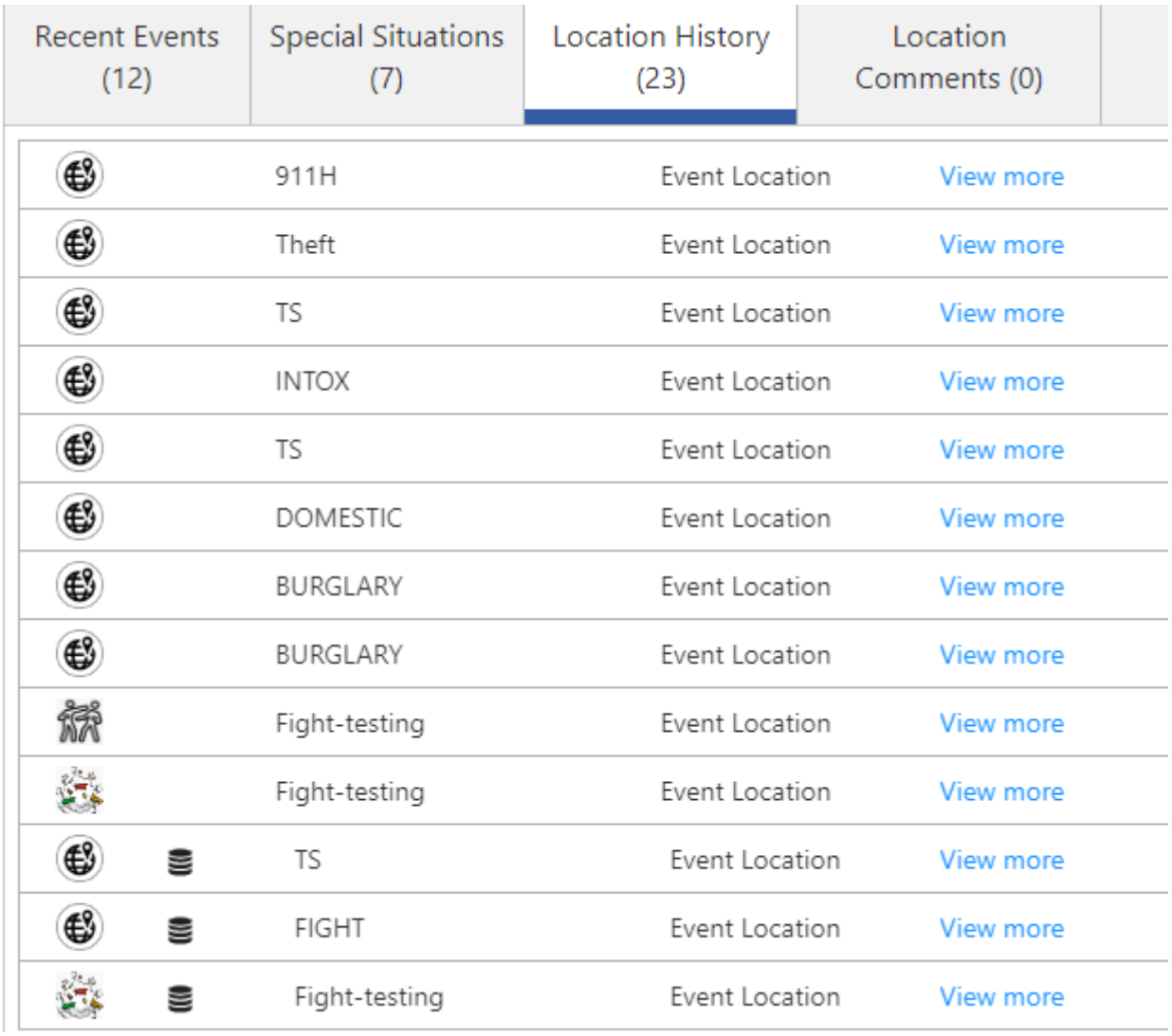

## Map Layer Selection Update

Map layer selections can now be saved between sessions. The **Save Changes** option is available only when the user is in a default map view. By selecting this option, any selections from the **Base Layers** and **Overlay Layers** tab are saved.

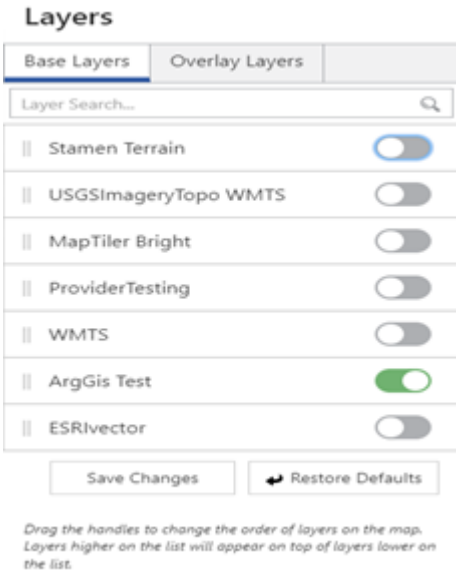


## New -U and -W Options for Update Event

The **Update Event** command line now features the `-U` and `-W` options. The `-U` option lets users specify a unit ID instead of an event ID, for example, to update the event to which a unit is currently assigned. The `-W` option lets **Update Event** always open the **Event Panel** so users can review the updated information before submitting the changes. For more information, see the "Update Event Command Line" topic in the *HxGN OnCall Dispatch Help*.

The `-W` option overrides the DisplayDialogs parameter table (OnCall set) if the **Always** property is set to 0 for UPDEV row.

## New Priority Option for Adding Remarks

The **Add Event Remark** command line now features the `-CP` option. This new option lets users add a priority to a remark from the command line. The priority numbers for this option are defined in the EventCommentPriorities parameter table (cad set).

For more information, see the "Add Event Remark Command Line" topic in the *HxGN OnCall Dispatch Help*.

## New Radio Buttons on Transfer Personnel Dialog Box

The **Transfer Personnel** dialog box now features two additional radio buttons that display when **Existing Unit** is selected:

- **Logged On Units** is selected by default and displays only active units.
- **All Units** displays all defined units.

After selecting the appropriate option, the user can select the destination unit. For more information, see the "Transfer Employee" topic in the *HxGN OnCall Dispatch Help*.

## Unit History Command Line Update

The **Unit History** command line now features the `-POS` option. This option can be used to retrieve the history of activities for a unit based on the **Position ID** entered.

## New Scheduled Events Informer Support

Scheduled Events now supports Informer. If Informer responses are received for a scheduled event, they will appear in the Informer tab of the **Edit Scheduled Event** panel.

For more information, see "Edit a Scheduled Event" in *HxGN OnCall Dispatch Help*.

# HxGN OnCall Dispatch | Administrator

## Capability Lists Tab Update

The **Capability Lists** tab on the **User & Group Management** page has been updated to make better use of the available screen space. The height of the **Command** column has been increased to match the height of the adjacent columns. The column width has been increased so entire command names are visible without needing to use the horizontal scrollbar. The command button for **Add to Role**/**Remove from Role** has been adjusted so it lines up with the other command buttons on the page.

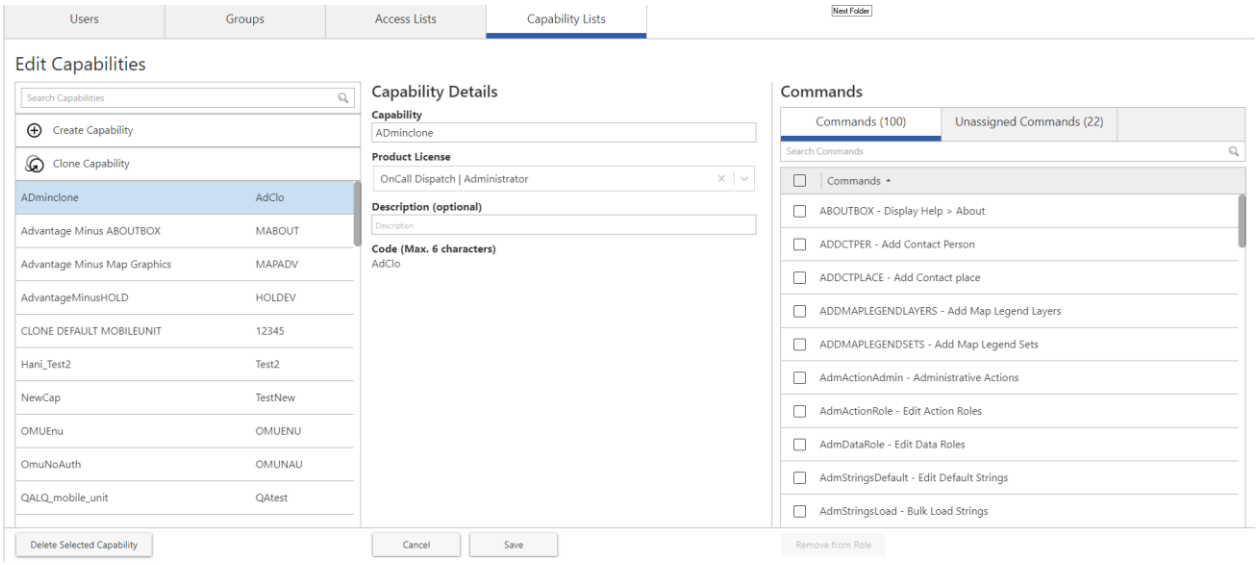


## New Copy Environment Functionality

A new **Copy Environment** page is now available from the **Administration** menu in Administrator. Use the **Copy Environment** page to export a copy of selected site information, that is, database tables, parameter values, and localized strings. This copied information is exported to ZIP files in a shared file system and can then be imported to a different system. In this way, the Copy Environment functionality can be used to synchronize different environments, such as test and production environments.

For on-premise systems, the new Copy Environment ISM service uses port 9032 by default.

**Copy Environment** works through actions known as *jobs* and *tasks*. Starting a new export or import creates a job. There are two types of jobs (import jobs and export jobs),

and a job is composed of tasks. Both jobs and tasks have unique identifiers used that are used in a variety of locations: the **Copy Environment** page, the file names of export ZIP files, and in log entries.

The top of the **Copy Environment** page features various controls (used to filter the information displayed) and the **Start New Import** and **Start New Export** commands. Below the controls is the **Copy Environment** grid that displays information related to the import and export jobs, including the ZIP file name, the status of the job, and additional actions such as downloading the ZIP and rerunning or canceling jobs.

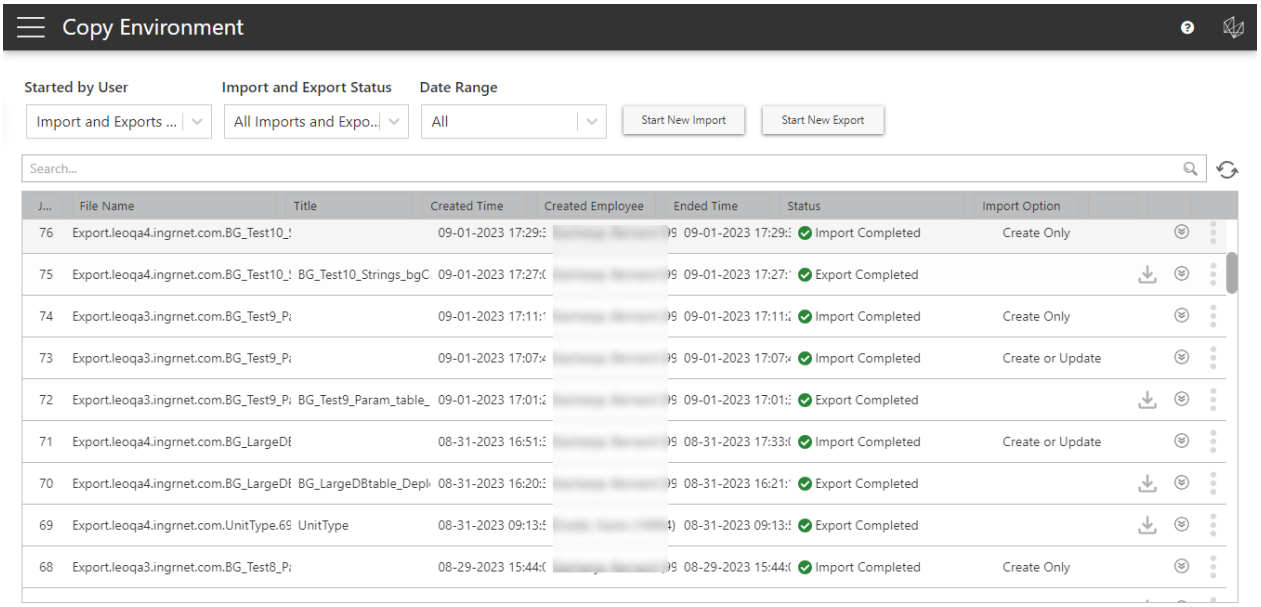


The **Copy Environment** grid updates automatically as jobs progress, although users can click **Refresh** to manually reload the grid.

For more information on the Copy Environment functionality, including configuration notes, export and import instructions, and background processes, see the "Copy Environment" topic and subtopics in the *HxGN OnCall Dispatch* | *Administrator Help*:

# Event Search Standard View in Layout Manager

**Layout Manager** now has an **Event Search** option in the **Standard Views** tab of the **Available View** section.

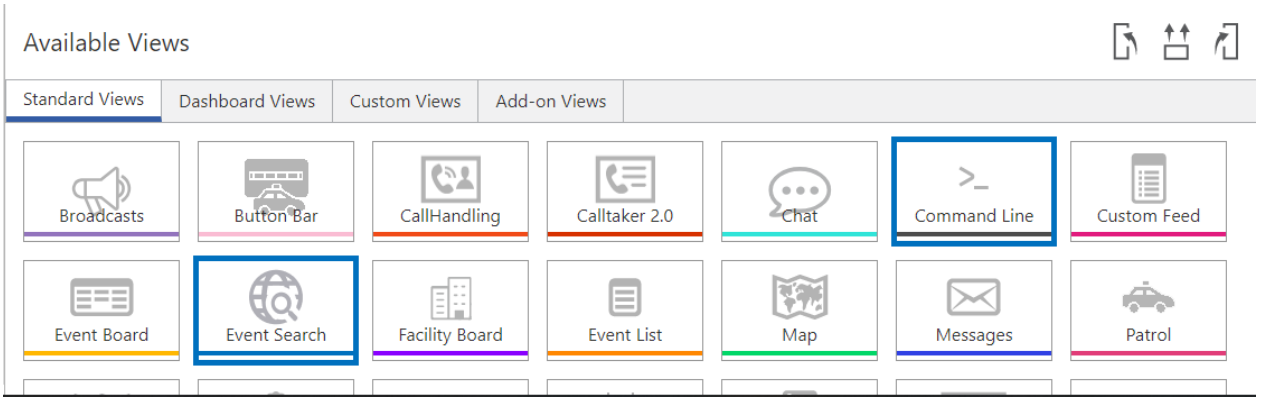


With this option, users can configure **Event Search** to appear as a tab on the menu bar instead of as a dialog box. This option lets users enter the following command into the command line to open the tab: `EVS -LY -Y 105100`.

For more information, see the "Search for an Event" topic in the *HxGN OnCall Dispatch | Advantage Help*.

## Updated Delete Workspaces Dialog Box

The **Delete Workspaces** dialog box in **Layout Manager** has received minor visual updates. For example, the dialog box now indicates selected workspaces using blue check boxes.

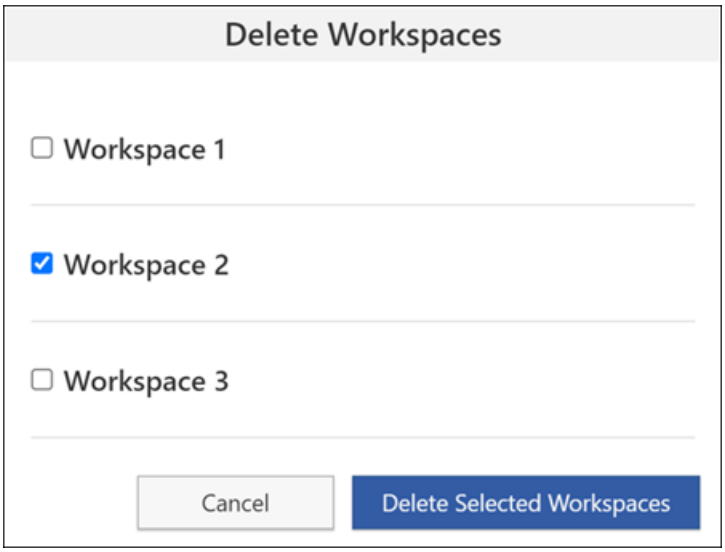


For more information, see the “Delete a Workspace, Layout, or Tab" topic in the *HxGN OnCall Dispatch | Administrator Help*.

## Updated Layout Manager Save Behavior

The workflow for saving changes to workspace components and settings in **Layout Manager** has been updated. Previously, **Layout Manager** featured multiple save buttons and automatically saved certain types of changes. These controls have been consolidated into the new **Save Changes** and **Discard Changes** commands in the lower-right corner of the screen, which are used to save or discard all pending changes. Automatic saves are no longer performed.

Also, a warning icon (⚠) now displays on workspaces, layouts, and tabs with unsaved changes. For more information, see the “Layout Manager” topic in the *HxGN OnCall Dispatch | Administrator Help*.

## Default Capability Update

Default capabilities displayed in the **Capability Lists** tab on the **User & Group Management** page can no longer be edited or deleted. The details of the capability are read-only and all options to edit or delete have been disabled. Only clones of the default capability can be edited or deleted.

Along with this, the **Missing Commands** tab has been renamed to **Unassigned Commands**.

## Parameter Updates

### EnableCrossReferenceFromArchiveDB Parameter

The EnableCrossReferenceFromArchiveDB parameter (OnCall set > UISettings list) has been added to let users include cross-referenced events from an archive database. If an archive database is configured and the EnableCrossReferenceFromArchiveDB parameter is set to 1, events from an archive database are included in the list. These are differentiated by an archive database icon by the event number, as shown below.

### AreaMeasuringToolSecondaryAreaUnit Parameter Update

The AreaMeasuringToolSecondaryAreaUnit parameter (OnCall set > MapDisplay list) now accepts square kilometers (`sqkm`) as a value. This value defines the secondary unit used to display area results of a map graphic.

### EnableEventChronologyFromArchiveDB Parameter

Users can now enable **Menu Options** available from the **Event Panel** for events opened from an archive database by setting the value of the newly added EnableEventChronologuFromArchiveDB parameter (OnCall set > UISettings list) to 1. With this, **Menu Options** are enabled with an **Open Chronology** option for these events

so that users can execute the command to retrieve **Event Chronology** for the selected event.

## EnableEventPanelCommentDateFilter Parameter

Users can now remove the Start Date/End Date filter when filtering Comments in both Dispatch and Mobile. A new parameter, EnableEventPanelCommentDateFilter (OnCall > UISettings) has been added to enable or disable this filter.

For more information, see the "Filter Comments" topic in either the *HxGN OnCall | Dispatch Help* or *HxGN OnCall | Mobile Unit Help*.

## EnableLocationHistoryFromArchiveDB Parameter

The EnableLocationHistoryFromArchiveDB parameter (OnCall set > UISettings list) has been added to let users include events from an archive database in the **Location History** tab in the **Location Flags** section. If an archive database is configured and the EnableLocationHistoryFromArchiveDB parameter is set to 1, events from an archive database are included in the **Location History** tab.

For more information about the **Location History**, see the "Location Flags" topic in either *HxGN OnCall | Dispatch Help*

## EventTags Parameter Table Update

The EventTags parameter table (OnCall set) now has an IsEnabled column, which lets users disable event tags. When set to true, the event tag is available to users. When set to false, the event tag is disabled and cannot be assigned to an event. Event tags that are currently in use before being disabled are still visible to users.

## IncludeCustomFieldsInEventFreeTextSearch Parameter

HxGN Oncall Dispatch and HxGN OnCall Dispatch | Mobile Unit now supports the IncludeCustomFieldsInEventFreeTextSearch parameter (OnCall set > UISettings list). When set to 1, the IncludeCustomFieldsInEventFreeTextSearch parameter lets you include custom fields in a free-text search.

## New Parameter for Signing on a Unit

Previously, Mobile Unit used the PollingSeconds parameter (OnCall set, Geolocation list) to decide whether the unit has an active GPS device. Now, this feature is controlled by the GpsTrackable parameter (mobileunit set > General list).

For more information, see the "Change Location" topic in the *HxGN OnCall Dispatch | Mobile Unit Help*.

### New EnableClientLogging Parameter

A new EnableClientLogging parameter (OnCall set > CoreConfiguration) has been added to capture error messages from a web browser's Developer Tools console and send them to a log file.

When EnableClientLogging is enabled, the console errors are sent to WebApi, which logs them locally to a TXT file at the defined ISM log file path. By default, WebAPI logs are located in *C:\temp\OnCall.WebApi\OnCall.WebApi.ClientLog.log*. However, WebApi will read the ISM log file path and use that path for the client logs if it is not the default.

EnableClientLogging is set to 0 (disabled) by default.

### PasswordTemporary Parameter

The PasswordFirst parameter (cad set > Password list) is now obsolete and has been replaced by the PasswordTemporary parameter. The PasswordTemporary parameter can be used to define a temporary, encrypted password for newly created users. This is also used by Active Directory. If there are no matching users in Administrator, then Administrator creates a new user to match the Active Directory user and attributes. The password for the automatically created user is the value specified for the PasswordTemporary parameter.

### PrependUnitIDToEventComment Parameter

HxGN OnCall Dispatch, HxGN OnCall Dispatch | Mobile Unit, and HxGN OnCall Mobile Responder now support the PrependUnitIDToEventComment parameter (cad set > GeneralDetails list). When enabled, the unit ID displays at the beginning of the remark added to an event. This indicates that the comments are associated with the event's responding unit.

# HxGN OnCall Dispatch | RestAPI

## Product Name Documentation Updates

To bring the product more in line with official branding, the InteropFramework product name has been retired from official documentation deliverables. For example, the *InteropFramework Installation Guide* is now the *HxGN OnCall Dispatch | RestAPI Installation Guide*. InteropFramework previously referred to both RestAPI and CAD

Notification Service. RestAPI is now the primary product name, although references to CAD Notification Service are still present when applicable.

## RestAPI Endpoint Updates

The following endpoints have been added for this release:

- PUT /v2/StagingAreas
  - Receives a JSON body containing relevant data to the new staging area being created
  - Returns a JSON object containing the resulting StagingAreaId and StagingAreaName values
- GET /v3/Lineup/{LineupName}
  - Fetches lineup information for the specified lineup and agency IDs.

The following endpoints have been updated for this release:

- The GET /v2/Event/<AgencyEventId> endpoint has been updated has been updated to include additional staging area information, such as location, longitude, latitude, and assigned units.
- The GET v1/Unit/<unitId>/Employees endpoint has been updated to fetch data similar to the v1/DefinedEmployee/<employeeId> endpoint, that is, information from the DefinedEmployee table, for example, EmployeeId, HomeState, WorkPhone, and CustomData.

## CAD Notification Service Updates

A new packet, MarkedForLogOff, has been added to CAD Notification Service. When OnCall Mobile Server is subscribed to this packet, a *Unit marked for logoff* notification displays in HxGN OnCall Dispatch | Mobile Responder when a mobile unit is marked for logoff.

# Database Archive Service

## Changes to Erasure Times

Different times can now be set between the live database and the archive database when erasing events.

For the live database, customers must set the **EventErasureTime** column in the CommonEvent database table.

For the archive database, customers must set the **ArchiveEventErasureTime** column in the CommonEvent database table.

## Purging Data from the Archive Database

Data can now be purged from the archive database.

Before any data can be purged from the archive database, the **Max Data Age For Archive Database** value must be set in Administrator.

To support this new capability, the following instances were added to the Database Archive service:

- archive_dynamic_fast_growing
- archive_dynamic_slow_growing
- archive_static_history_tables

  These instances must be enabled in Administrator to begin purging data from the archive database.

For more information, see the following topics in the *Database Archive Service User Guide*:

- "Configuring the Database Archive Service"
- "Data Archiving and Purging using the Database Archive Service"
- "Database Archive Service Purging"

# Interface Service Manager

## Channel Status Values

In the ISM Administrator > **Peer Settings** page, **N/A** is now used instead of **Disconnected** as a possible value for the **Channel Status** column. The **N/A** value was chosen as a more appropriate value to communicate when a peer is not connected, which could be caused by either a disconnection or simply because a peer is not defined.

# RabbitMQ

## Support for Latest RabbitMQ.Client

OnCall Dispatch now supports the latest version of RabbitMQ.Client (6.5.0).

## Support for Version 3.12.6

OnCall Dispatch now supports RabbitMQ 3.12.6.

# Technical Support

Hexagon's Safety, Infrastructure & Geospatial division provides several ways to contact Support, including online case submission and phone support. For general Hexagon information, call 800-345-4856 (US). For phone support, see the *Contact Support page https://supportsi.hexagon.com/help/s/contactsupport?language=en_US*.

## Submit a Case Online

Hexagon provides an online method of requesting support 24/7.

1. Go to the *Support page https://hexagon.com/support-success/safety-infrastructure-geospatial*.
2. Click **Log in**.
3. Type your username and password, and click **Log in**.
4. From the **Resources** list, select **Contact Support**.

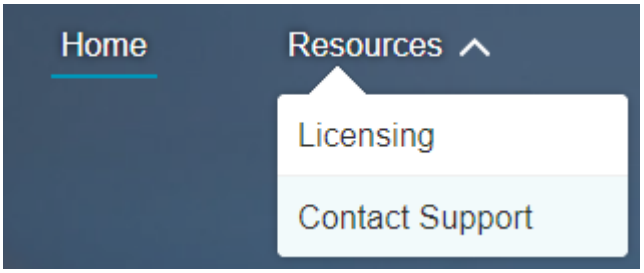


   The **Contact Support** page displays.
5. Click **Online case submission**.