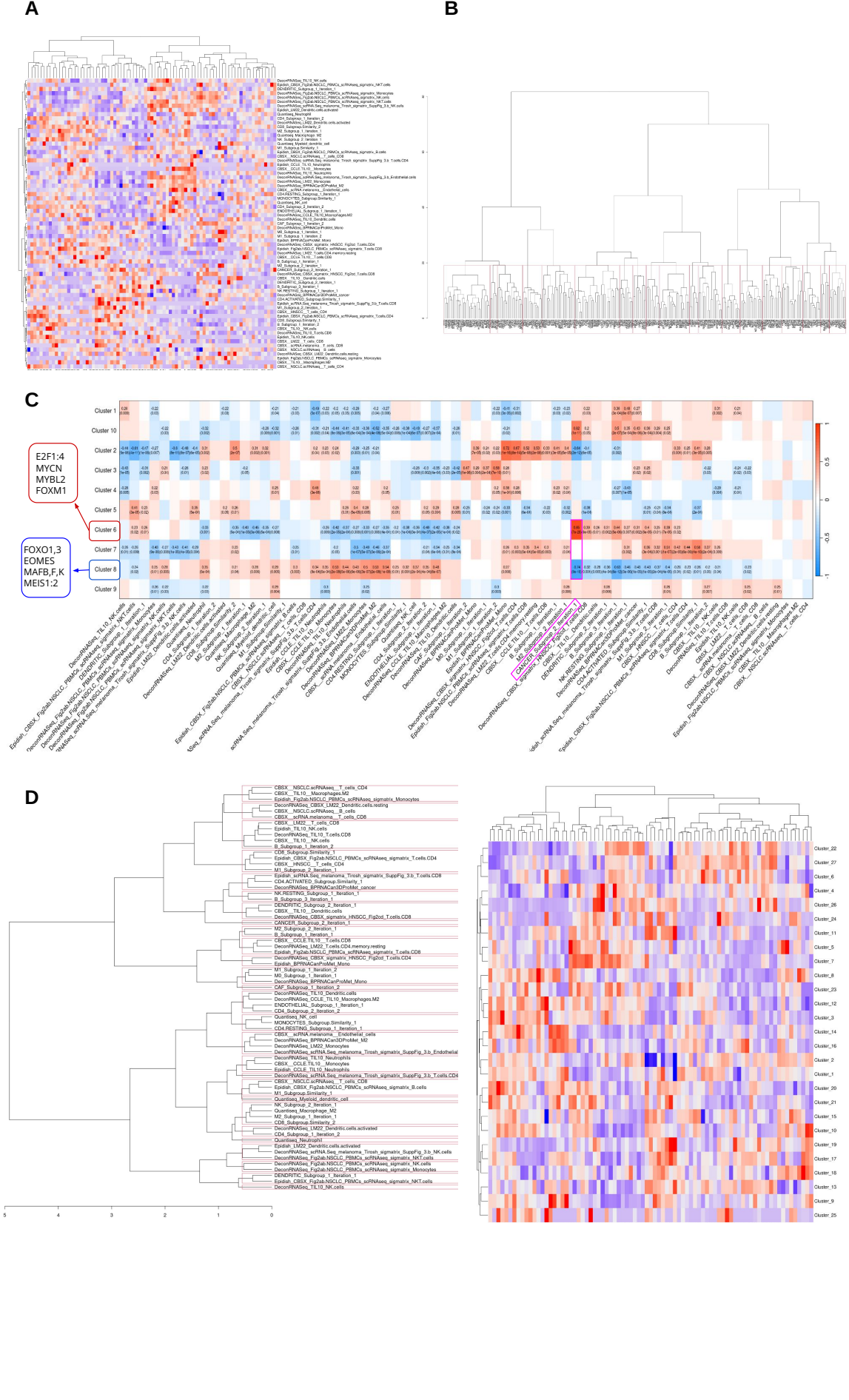
A
B
C
E2F1:4
MYCN
MYBL2
FOXM1
FOXO1,3
EOMES
MAFB,F,K
MEIS1:2
D