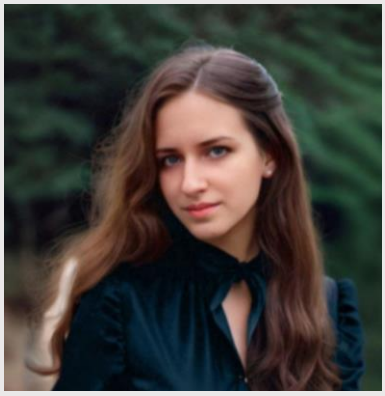

YUZIK VERONIKA

Intern Back-End Developer (.NET)
Student (third year)

ABOUT ME

I am Yuzik Veronika Yevgenivna, I am 18 years old. I was born in Ukraine, in Odessa.

For many years now, I have been most inclined towards mathematics and computer science.

During this time, I have mastered several programs, in general, hard skills will tell more about me, but soft skills are not far behind. I worked both in a team and on an individual project. I want to deepen and am trying to deepen my knowledge in this direction 🙌

DETAILS

E-MAIL ADDRESS:
veronikauzik479@gmail.com

LINKEDIN:
https://www.linkedin.com/in/veronika-yuzik-9292b735b

GITHUB:
https://github.com/VeronikaYuzikhub

TELEGRAM:
@ccccuddlies

WEB-PORTFOLIO:
https://veronikayuzikhub.github.io/

CERTIFICATIONS

Java/C#/Git ITVDN
2026

Teacher & mentor "Python"
2026

Python IOAI Spain (Eng)
7 March 2026

Passing a course on HTML/CSS from GOIT
2024

Passing a course on JS + HTML/CSS (Chroma Key Background) from Prometheus
2025

Business Applications Professional course – Microsoft Power Platform and Dynamics 365
2025

EDUCATION

Nerubay Academic Lyceum №1, Odesa
2014/2023
Studied with excellence throughout all years. Actively participated in school Olympiads across various subjects, frequently taking first places. Took part in creative school, district, and regional events.
· President of Nerubay Academic Lyceum №1: 2021–2023

VSP "OTFC ONTU"
2023/2027 studying at the college in the specialty 121 - "Computer Engineering" Software Development.
Degree: Junior Bachelor.
I passed all entrance exams with honors (200/200), study on a budget. Studying for the first two years with honors, I continue in the same spirit.

PROJECTS

Library application (Java – course project)
Cross-platform desktop application – OS file system + relational database, full CRUD. Dynamic data-driven tables with search, filtering, and database triggers.

Responsible, independently developed the architecture, completed all implementation stages and ensured full project delivery

seCADviews
SolidWorks automation: machine learning, ONNX regression export, integration with the SolidWorks COM API. CAD automation, API development, machine learning training.

Ready to learn, punctuality – actively exploring and expanding the project, completing tasks on time

C-DiceGame
Managed the team via GitHub – creating branches, code reviews, integrating merges.

Sociable, team player, punctual – coordinated group work as the team lead

Other | pet projects
Calculator, financial assistant, maze game, website for the development team, wheel of fortune, registration and testing forms

Creative, goal-oriented, ready for development

EXPERIENCE

Davydov Consulting Limited · Full-stack Developer · Full-time
Jul 2025 – Aug 2025 | 2 months
Greater London, England, United Kingdom

Logika School · Python mentor & teacher · Part-time
(a few hours on the weekend)
Oct 2025 – Current

S-Engineering · Software engineer (C#) · Part-time
Dec 2025 – Current
Odessa, Ukraine (international)

MY HARD SKILLS & EXPERIENCE SUMMARY:

- Practical experience in programming with JavaScript, Node.js, Python, C# and Java (OOP);
- Developed dynamic data-driven tables with search, filtering, and database triggers using relational databases; CAD Automation, API development; ML-training;
- Created SEO setups: sitemap, title, description with multimedia integration;
- Gained experience working with Stripe payments and booking systems; AI;
- Designed and structured web pages with attention to layout and usability;
- Completed full-cycle website project modeling using Trello;
- Worked with Microsoft Business Applications for workflow and data management;
- Solid understanding of software engineering principles: testing, Git/GitHub, methodologies, and team tools (Kanban, Asana, Slack);
- Delivered presentations and created written content (essays, reports, documentation);
- Confident user of Microsoft Office tools (Excel, PowerPoint, Word);
- Strong mathematical background and algorithmic thinking;
- Know several foreign languages (English – B1-B2, Italian – B1, German - B1, Croatian – A2, Ukraine - Native Speaker, Russian – Native Speaker).