LifeLink Blood Bank Management System

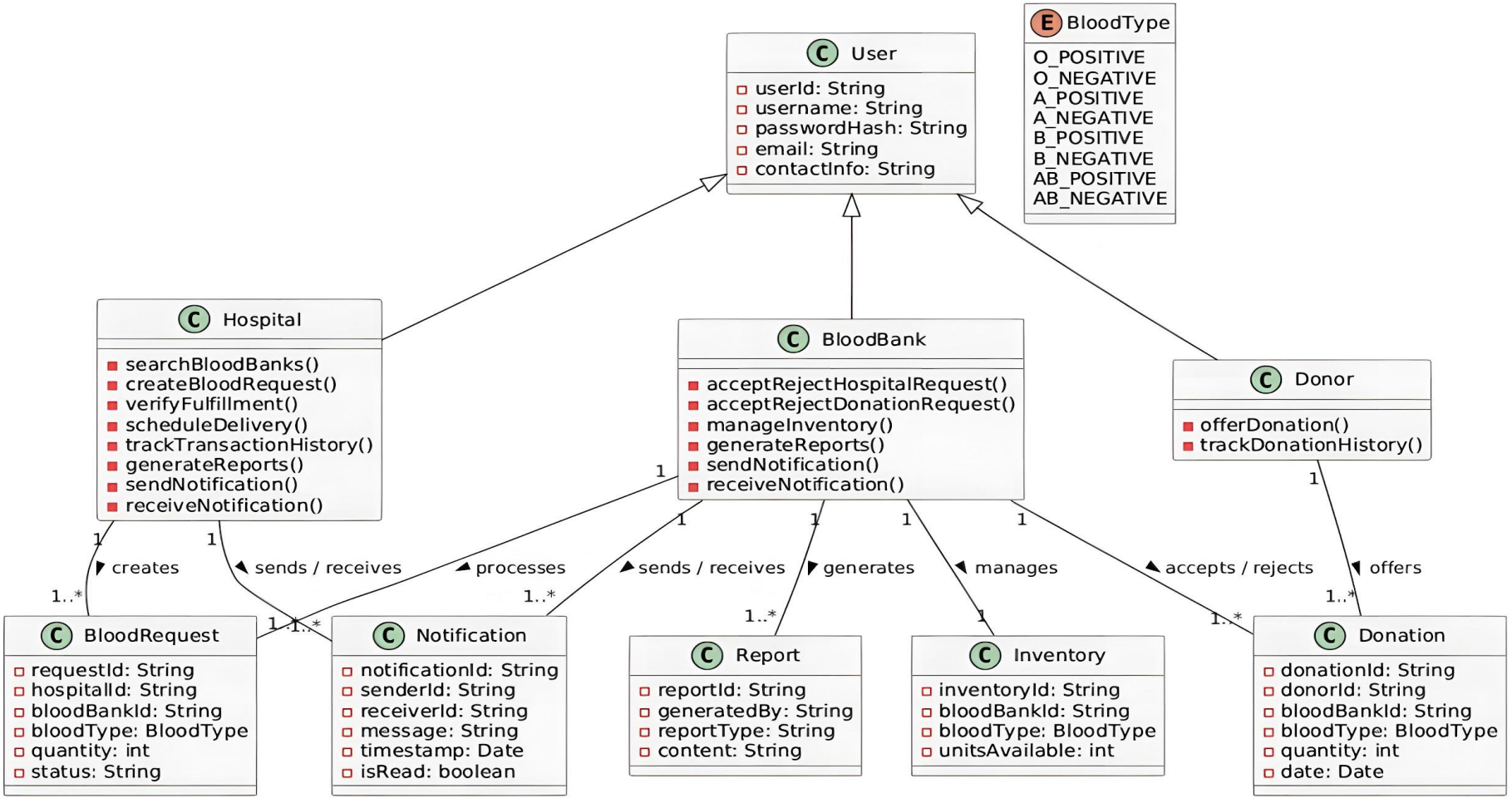

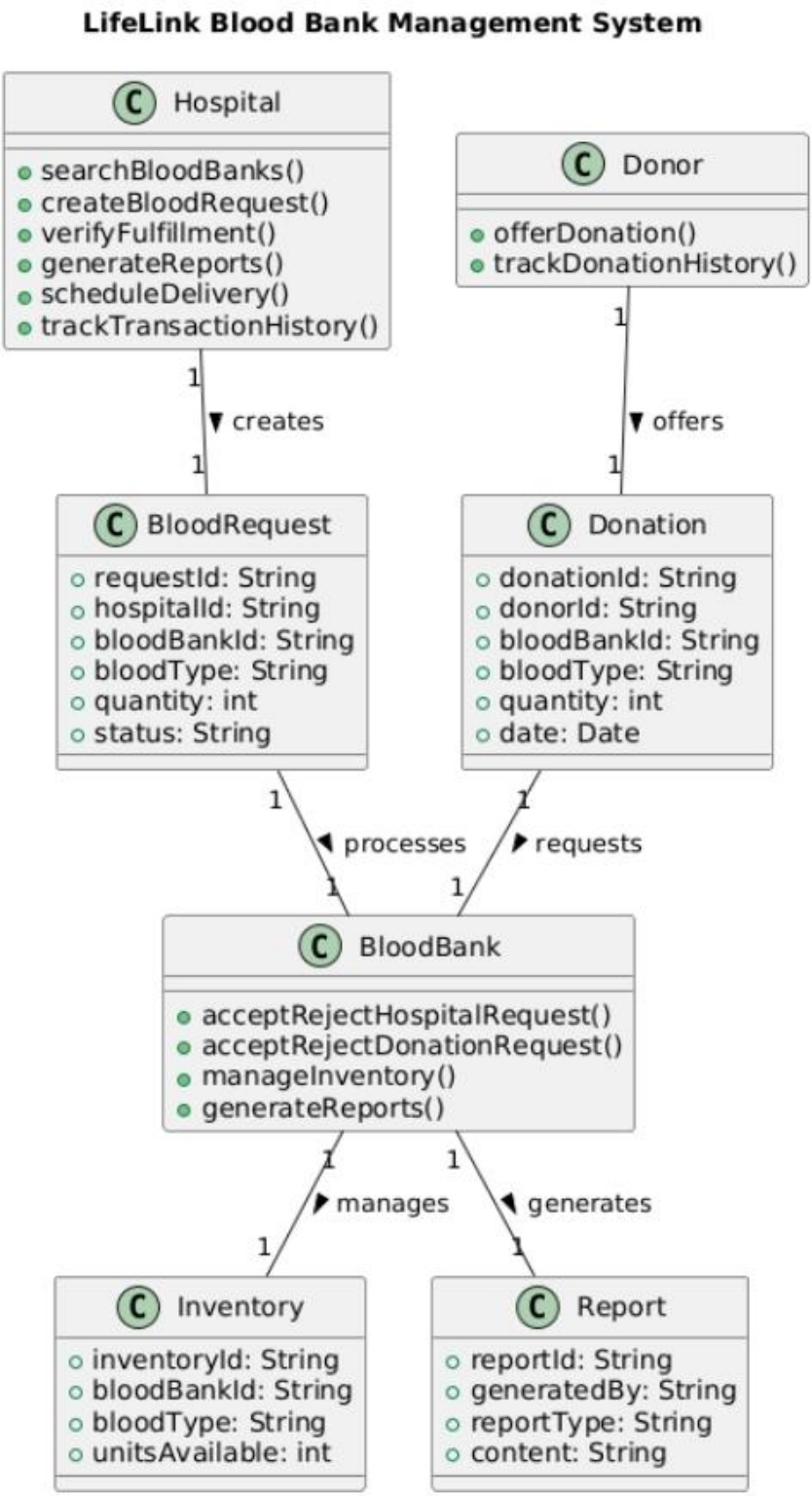
LifeLink Blood Bank Management System
Hospital
searchBloodBanks()
createBloodRequest()
verifyFulfillment()
generateReports()
scheduleDelivery()
trackTransactionHistory()
Donor
offerDonation()
trackDonationHistory()
1
creates
1
1
offers
1
BloodRequest
requestId: String
hospitalId: String
bloodBankId: String
bloodType: String
quantity: int
status: String
Donation
donationId: String
donorId: String
bloodBankId: String
bloodType: String
quantity: int
date: Date
1
processes
1
1
requests
1
BloodBank
acceptRejectHospitalRequest()
acceptRejectDonationRequest()
manageInventory()
generateReports()
1
manages
1
1
generates
1
Inventory
inventoryId: String
bloodBankId: String
bloodType: String
unitsAvailable: int
Report
reportId: String
generatedBy: String
reportType: String
content: String

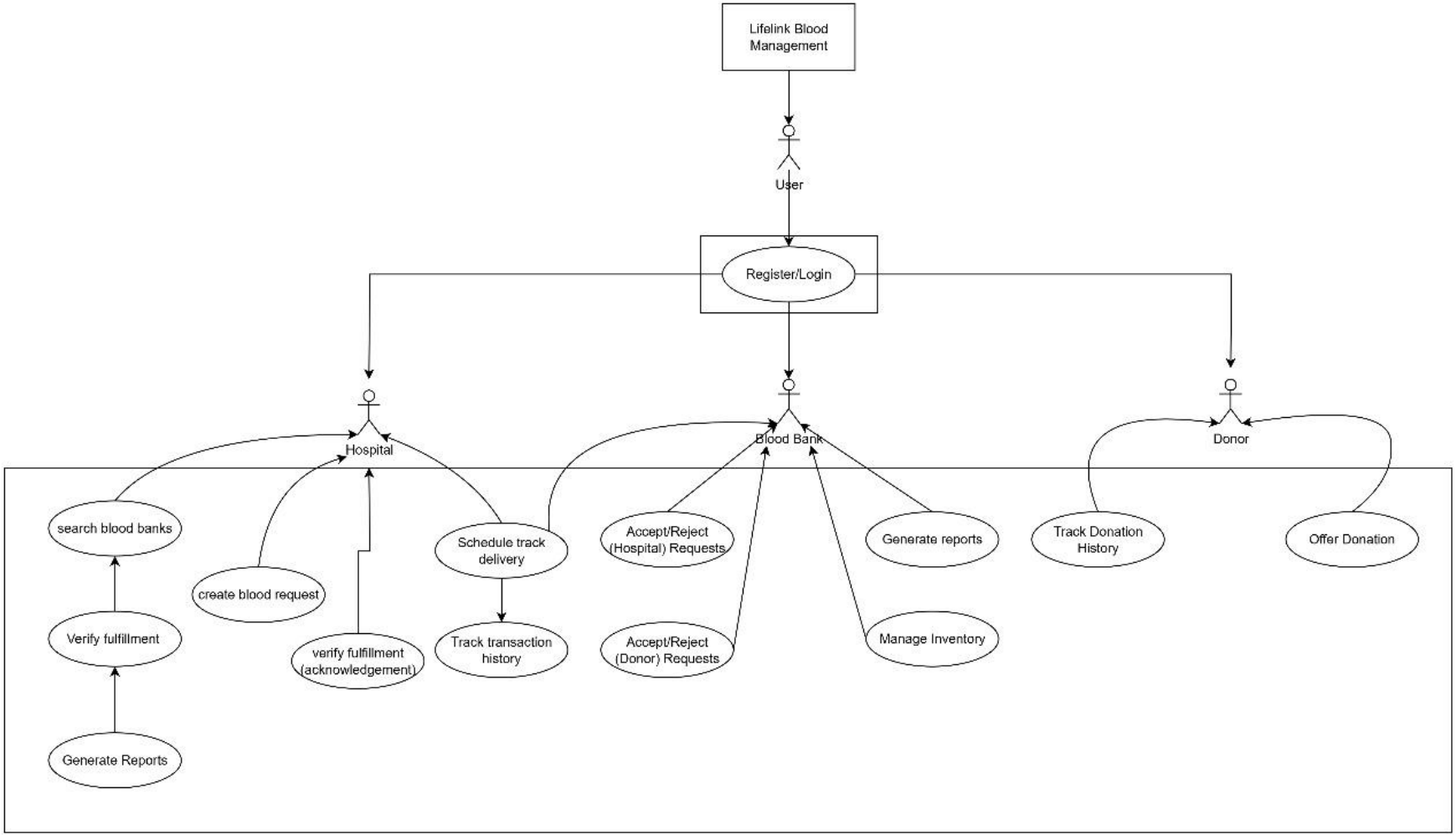
Lifelink Blood Management
User
Register/Login
Hospital
Blood Bank
Donor
search blood banks
create blood request
Verify fulfillment
verify fulfillment (acknowledgement)
Generate Reports
Schedule track delivery
Track transaction history
Accept/Reject (Hospital) Requests
Accept/Reject (Donor) Requests
Generate reports
Manage Inventory
Track Donation History
Offer Donation