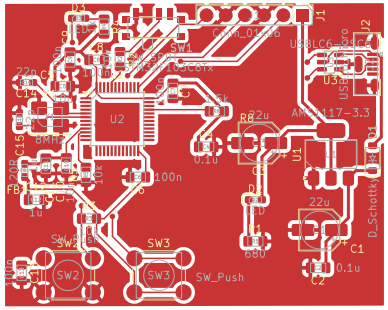
J1
J2
USB_C6-24-C
USB_OTG
SW4
SW_Push_Switch
U2
U3
AMS1117-3.3
R8
22u
0.1u
100n
U1
22u
D_Schottky
C1
0.1u
C2
680
SW3
SW_Push
SW2
SW_Push
22n
C14
8MHz
C15
20R
FB1
1u
C13
1u

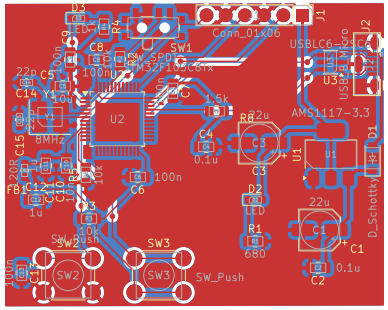
D3
LED
R4
1k
SW1
SW_SPDT
STM32F103C8T6
Conn_01x06
J1
USBLC6-2SC6
U3
USB_B_Micro
J2
C8
100u
C5
22p
C14
8MHz
Y1
U2
C7
1.5k
R8
22u
AMS1117-3.3
U1
C4
0.1u
C3
C15
20R
FB1
C12
1u
C10
100n
C6
D2
1N
R1
680
22u
C1
0.1u
C2
D_Schottky
Q1
R3
40k
SW2
SW3
SW_Push
100n
C11

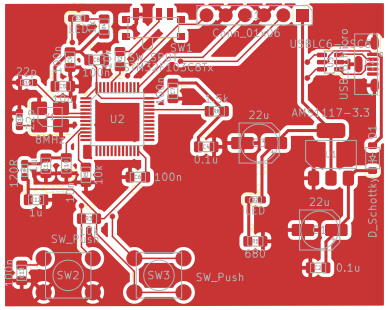
Conn_01x06
USB_C6-54C
USB_C6-54C
SW1
Power_Switch
22u
U2
8MHz
AMS1117-3.3
22u
0.1u
120R
100n
1u
22u
D_Schottky
SW_Push
680
0.1u
SW2
SW3
SW_Push

J1
U2
U3
SW1
R8
U1
C1
C2
C14
C15
FB1
SW2
SW3