AWS Solution Architect Training with
AWS Cloud Practitioner Global Certification

Capstone Projects

Trainer: Aravindraj.G- Nminds Academy

AWS Academy Certified Educator

7.Configure SFTP to Linux Web Server in AWS

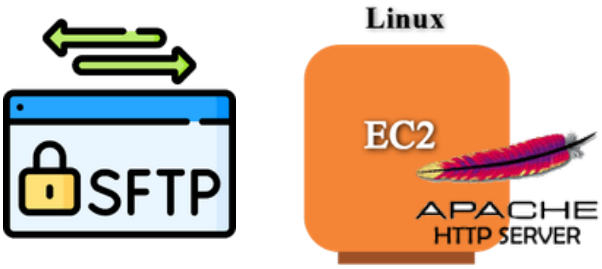

Vinith Kumar D
CSE-Artificial Intelligence & Machine Learning,

Sri Eshwar College of Engineering,

Coimbatore.

Objective

EC2 (Elastic Compute Cloud) is a core service provided by Amazon Web Services (AWS) that enables users to rent virtual servers in the cloud to run applications, store data, or handle computational workloads.

Use Cases for EC2 Linux Instances:

- Web and Application Hosting: Run Apache web servers or other Linux-based web applications in the cloud.
- Database Servers: Host SQL Server databases with EC2 Linux instances, using SSH or EC2 for more control.
- Remote Desktop Applications: Set up SSH (Remote Desktop Services) for remote access to Linux desktops in the cloud.
- Development and Testing: Create development environments with linux OS to test php,MySql or other Linux-based applications.

SFTP- Secure File Transfer Protocol

SFTP (Secure File Transfer Protocol) is a secure network protocol that allows users to transfer files over a secure, encrypted connection. It is a more secure alternative to FTP (File Transfer Protocol) and is commonly used to upload, download, and manage files on remote servers.

Here are the key uses and advantages of SFTP:

1. File Transfer: SFTP allows secure transfer of files between a local and a remote computer over a network. It ensures that the data is encrypted during transmission, protecting it from eavesdropping or tampering.
2. File Management: Besides transferring files, SFTP also allows users to perform file management tasks such as renaming, deleting, and moving files on the remote server.
3. Secure Authentication: SFTP uses SSH (Secure Shell) for authentication, which provides a stronger level of security compared to FTP's traditional username/password system. It often supports public key authentication, adding an extra layer of security.
4. Encryption: The main advantage of SFTP over FTP is encryption. All data sent over SFTP is encrypted, ensuring that sensitive information (like passwords and files) is protected during transmission.

5. Firewall-Friendly: SFTP operates over a single port (usually port 22), making it easier to use behind firewalls and NAT (Network Address Translation) devices compared to FTP, which uses multiple ports.

Topology

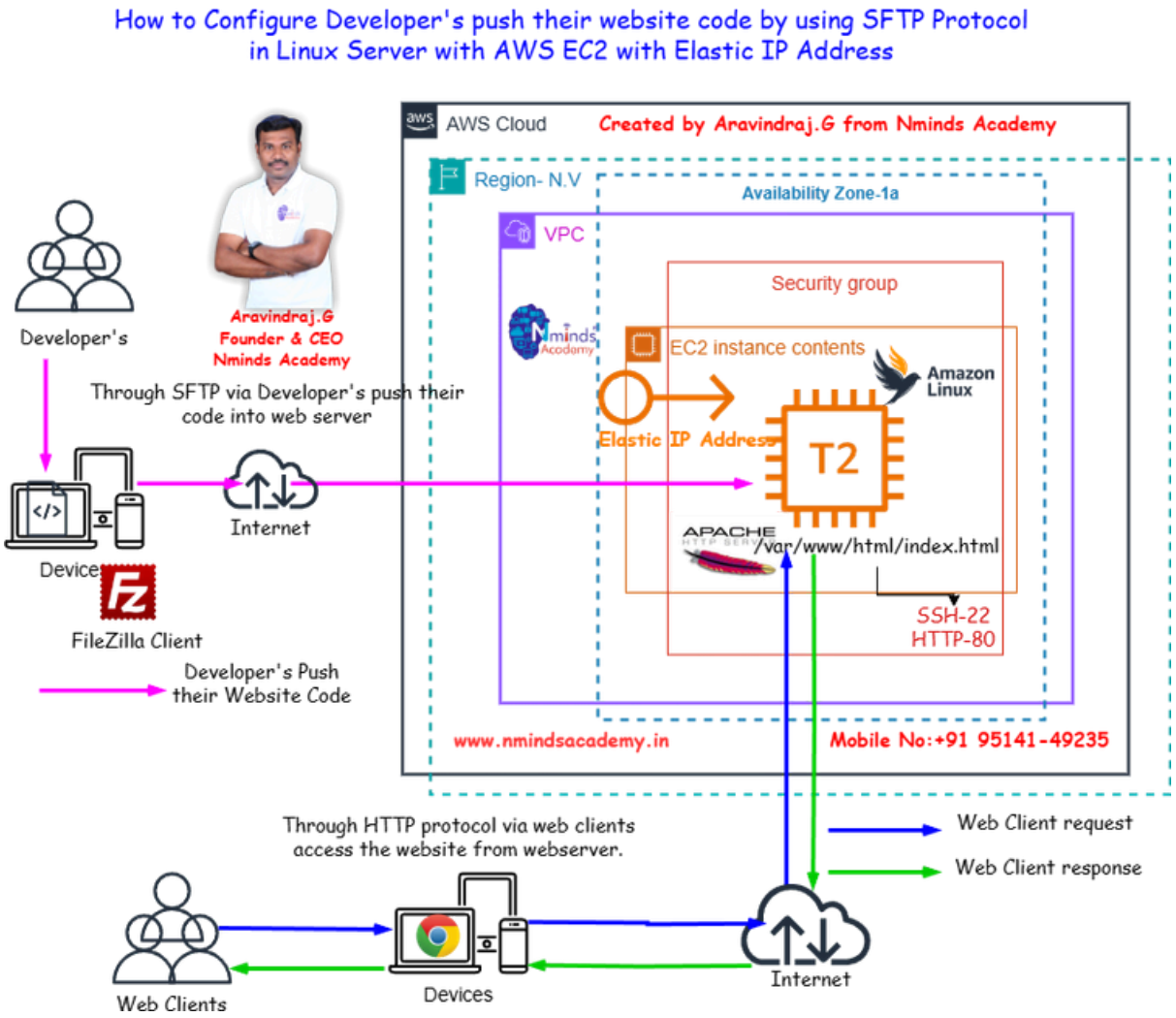

Used Services in AWS

Used Services in Windows Server

Amazon EC2

APACHE HTTP SERVER

Apache Webserver

Amazon Elastic IP Address

```
ml>
      <h1>AWS PROJECT</h1>
tml
```

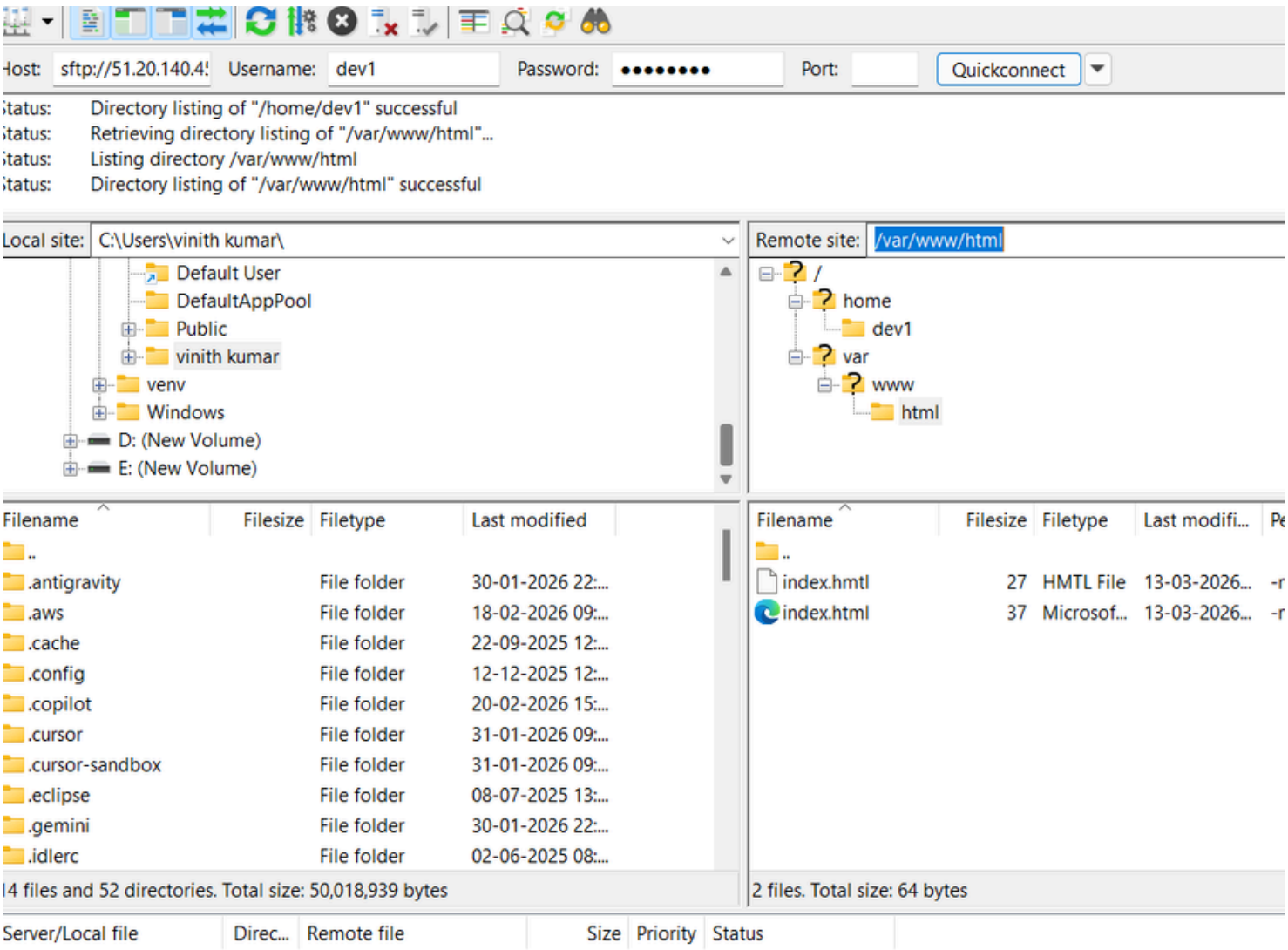
Host: sftp://51.20.140.4
Username: dev1
Password: ••••••••
Port:
Quickconnect
Status: Directory listing of "/home/dev1" successful
Status: Retrieving directory listing of "/var/www/html"...
Status: Listing directory /var/www/html
Status: Directory listing of "/var/www/html" successful
Local site: C:\Users\vinith kumar\
Default User
DefaultAppPool
Public
vinith kumar
venv
Windows
D: (New Volume)
E: (New Volume)
Remote site: /var/www/html
/
home
dev1
var
www
html
Filename Filesize Filetype Last modified
.antigravity File folder 30-01-2026 22:...
.aws File folder 18-02-2026 09:...
.cache File folder 22-09-2025 12:...
.config File folder 12-12-2025 12:...
.copilot File folder 20-02-2026 15:...
.cursor File folder 31-01-2026 09:...
.cursor-sandbox File folder 31-01-2026 09:...
.eclipse File folder 08-07-2025 13:...
.gemini File folder 30-01-2026 22:...
.idlerc File folder 02-06-2025 08:...
14 files and 52 directories. Total size: 50,018,939 bytes
Filename Filesize Filetype Last modifi...
index.hmtl 27 HMTL File 13-03-2026...
index.html 37 Microsof... 13-03-2026...
2 files. Total size: 64 bytes
Server/Local file Direc... Remote file Size Priority Status

Not secure 51.20.140.45
School
Hello World
Welcome to my website

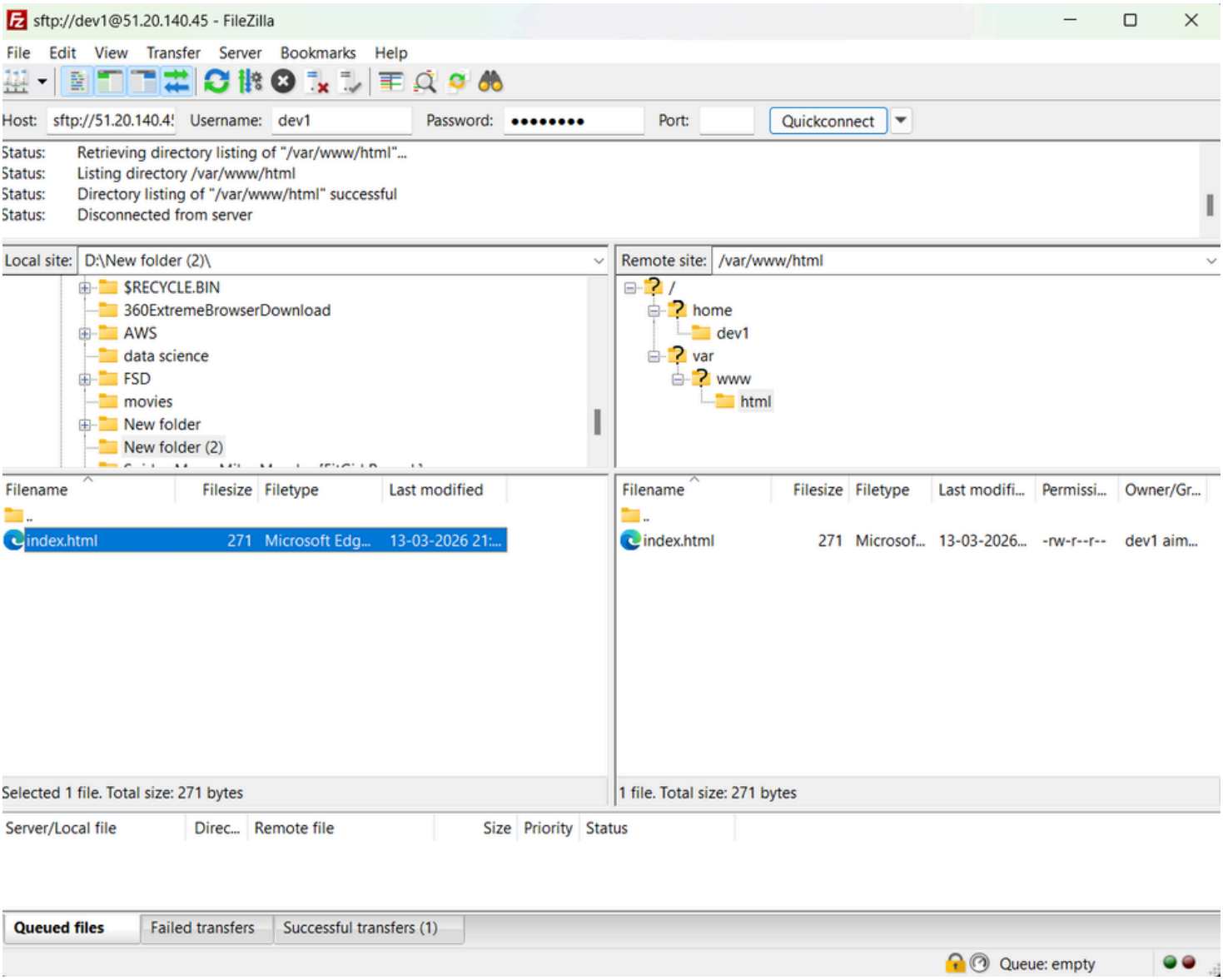
sftp://dev1@51.20.140.45 - FileZilla
File Edit View Transfer Server Bookmarks Help
Host: sftp://51.20.140.4
Username: dev1
Password: ••••••••
Port:
Quickconnect
Status: Retrieving directory listing of "/var/www/html"...
Status: Listing directory /var/www/html
Status: Directory listing of "/var/www/html" successful
Status: Disconnected from server
Local site: D:\New folder (2)\
$RECYCLE.BIN
360ExtremeBrowserDownload
AWS
data science
FSD
movies
New folder
New folder (2)
Remote site: /var/www/html
/
home
dev1
var
www
html
Filename Filesize Filetype Last modified
index.html 271 Microsoft Edg... 13-03-2026 21:...
Filename Filesize Filetype Last modifi... Permissi... Owner/Gr...
index.html 271 Microsof... 13-03-2026... -rw-r--r-- dev1 aim...
Selected 1 file. Total size: 271 bytes
1 file. Total size: 271 bytes
Server/Local file Direc... Remote file Size Priority Status
Queued files
Failed transfers
Successful transfers (1)
Queue: empty