AI Lung Tumor Aggressiveness Report

Model: RadGenXGBoost (Radiomics + Genomics Fusion)

Predicted Risk Level: Low Aggressiveness

The tumor shows low aggressive characteristics. Growth rate is expected to be slow and prognosis is generally favorable.

CT Tumor Visualization

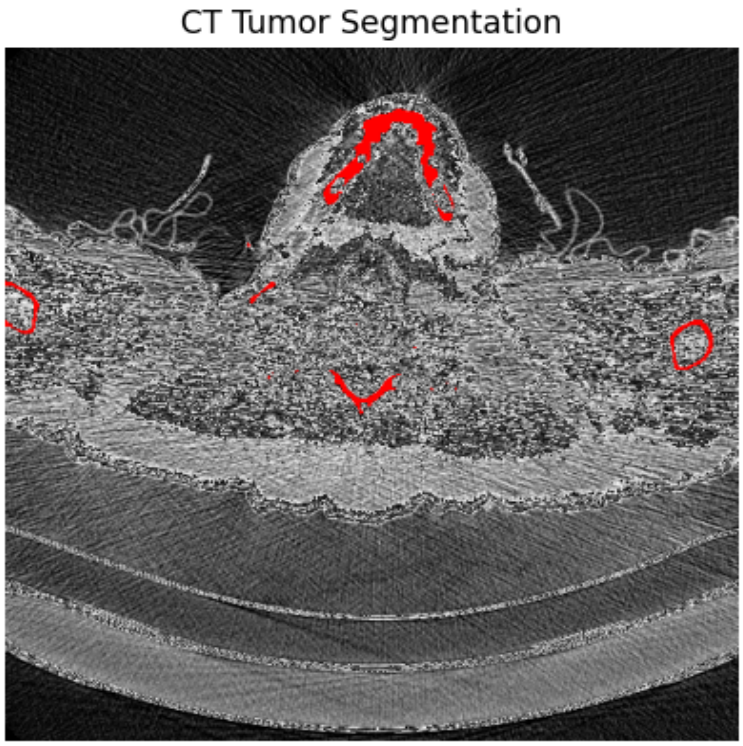

Note: This report is generated by an AI-based clinical decision support system and should be reviewed by a qualified medical professional.