CHAPTER 1

INTRODUCTION

In the rapidly evolving landscape of technology, automation and intelligent systems are revolutionizing traditional methods of data collection and management across various sectors. One such area experiencing significant advancements is attendance monitoring. Traditional methods of attendance tracking, such as manual entry or card swiping systems, often suffer from inaccuracies, time consumption, and potential for misuse. To address these issues, we propose a Smart Attendance Monitoring System leveraging the power of face recognition technology. This system is designed to streamline and enhance the accuracy of attendance recording processes in educational institutions, workplaces, and other organizational settings. By utilizing advanced face recognition algorithms, the system can automatically identify and verify individuals in real-time, ensuring a seamless and efficient attendance management experience.The primary objectives of the Smart Attendance Monitoring System are to improve the precision of attendance recording, reduce errors associated with manual or traditional methods, save time and resources by automating the attendance process, enhance the security of attendance data by using biometric verification, and provide a user-friendly interface for both administrators and users, making the system easy to implement and use. Face recognition technology has made significant strides in recent years, powered by advancements in machine learning, computer vision, and artificial intelligence. Modern face recognition systems utilize deep learning techniques to analyze and identify facial features with high accuracy. These systems are capable of distinguishing between different individuals even in varied lighting conditions and angles, making them highly reliable for real-world applications.

The Smart Attendance Monitoring System comprises several key components: image capture, face detection, face recognition, and attendance logging. Using cameras installed at strategic locations, the system captures images or video streams of individuals as they enter the designated area. The system employs face detection algorithms to locate faces within the captured images, and detected faces are then processed through a face recognition model, which matches them against a pre-registered database of authorized individuals. Once a match is confirmed, the system logs the attendance automatically, recording the date and time of entry. Implementing a face recognition-based attendance monitoring system offers numerous benefits, including reduced administrative burden, enhanced data accuracy, improved user experience, and scalability. Automated attendance tracking frees up administrative staff from

routine tasks, allowing them to focus on more critical activities. Minimizing human intervention reduces the likelihood of errors and ensures more reliable attendance records. Users benefit from a quick and hassle-free attendance marking process, without the need for physical interaction with devices, and the system can easily be scaled to accommodate large numbers of individuals, making it suitable for various organizational sizes.In conclusion, the Smart Attendance Monitoring System using face recognition technology represents a significant step forward in the automation of attendance management. By harnessing the capabilities of modern face recognition algorithms, the system promises to deliver unparalleled accuracy, efficiency, and security. As organizations continue to seek innovative solutions to improve their operational processes, the adoption of such intelligent systems is poised to become increasingly prevalent.

The integration of this system into existing infrastructures is a critical factor for its widespread adoption. It is designed to be compatible with various environments, whether it's a small office, a large university campus, or an industrial setting. The flexibility of the system allows it to be customized according to specific organizational needs, including integration with other security systems, data management tools, and reporting software. This ensures that the system not only meets but exceeds the operational requirements of diverse settings, providing a robust solution that can adapt to evolving technological landscapes.

Privacy and data protection are paramount considerations in the deployment of face recognition technology. The Smart Attendance Monitoring System adheres to stringent data protection regulations and employs advanced encryption techniques to safeguard sensitive information. Personal data, including facial images and attendance records, are stored securely, and access to this data is strictly controlled. Regular audits and updates are conducted to ensure compliance with the latest security standards, providing peace of mind to users and administrators alike.Furthermore, the implementation of the Smart Attendance Monitoring System can lead to significant cost savings in the long term. By reducing the need for manual attendance monitoring, organizations can lower labor costs and minimize the expenses associated with traditional attendance systems, such as maintenance and replacement of physical devices. The efficiency gains from automating attendance tracking also translate to increased productivity, as employees and students spend less time on administrative tasks and more on their core activities.

1.1 Preamble

In recent years, the advancement of technology has revolutionized various sectors, and education is no exception. Traditional methods of attendance monitoring, which rely heavily on manual processes, are often time-consuming, prone to errors, and susceptible to fraudulent activities. In an effort to address these challenges, the development of a smart attendance monitoring system utilizing face recognition technology presents a modern and efficient solution. This system leverages the power of artificial intelligence and machine learning to automate the process of attendance tracking, ensuring accuracy, security, and convenience for both educators and students.The smart attendance monitoring system employs sophisticated face recognition algorithms to identify and verify individuals in real-time. This technology not only simplifies the attendance-taking process but also significantly reduces administrative burdens. By capturing and analyzing facial features, the system can automatically register a student's presence without the need for physical interaction, thereby streamlining the entire attendance management process. Moreover, the use of face recognition enhances security by eliminating the possibility of proxy attendance, ensuring that only the registered individuals are marked present.

Furthermore, the implementation of a smart attendance monitoring system can offer numerous additional benefits. It can provide valuable insights through detailed attendance records and analytics, enabling educators to identify patterns and trends that may indicate issues such as chronic absenteeism. This data-driven approach allows for more informed decision-making and the ability to implement targeted interventions to improve student engagement and performance. Additionally, the system can be integrated with other institutional software, facilitating seamless communication and coordination across various administrative functions.

1.2 Motivation

The advent of smart attendance monitoring systems using face recognition technology presents a significant advancement over traditional methods of attendance tracking, which often rely on manual sign-ins or outdated card swipe systems. The primary motivation for this innovation lies in its ability to streamline and automate the process, thereby reducing administrative burdens and minimizing human error. Traditional methods are not only time-consuming but also susceptible to inaccuracies and fraudulent practices such as buddy punching, where one person signs in for another. Face recognition technology addresses these issues by providing a

secure, efficient, and reliable means of verifying individual identities, ensuring that attendance records are accurate and tamper-proof.

1.3 Problem Statement

The Smart Attendance Monitoring System using Face Recognition aims to address these challenges by leveraging advanced facial recognition technology to automate the attendance process. This system uses a camera to capture images of individuals as they enter a classroom or office space. These images are then processed using facial recognition algorithms to accurately identify each individual and record their attendance in real-time. This approach eliminates the possibility of buddy punching or other fraudulent attendance practices, ensuring a higher level of accuracy and integrity in attendance records.

1.4 Objectives

The objectives of the proposed work are:

(i) To develop smart attendance monitoring system with face recognition techniques and image processing techniques
(ii) To store the attendance taken in .csv format file for easy monitoring of attendance
(iii) To store both face recognition pattern as well as finger print recognition for the purpose of attendance

1.5 Scope of the work

The Smart Attendance Monitoring System using Face Recognition encompasses the development, implementation, and integration of an automated attendance tracking solution for educational institutions, corporate environments, and other organizations. The project begins with creating a robust facial recognition algorithm and a comprehensive database of facial images, followed by deploying high-resolution cameras to capture images and log attendance in real-time. Integration with existing attendance management systems allows for seamless data synchronization and comprehensive reporting. User training and support, including detailed manuals and training sessions, ensure proficiency in system operation. Scalability is built into the project to accommodate growth and additional locations, while robust security measures protect sensitive biometric data. Compliance with data protection regulations ensures privacy and trust. This system aims to provide a comprehensive, scalable, and secure solution for efficient attendance monitoring, enhancing operational efficiency in various settings.

1.6 Organization of the project

The overall report has been bifurcated into a total of 5 chapters

Chapter 1: Provides introductory information such as the motivation and the scope to carry out of the project, and the project, and the problem statement,it also includes the objectives of the proposed work

Chapter 2: Provides the summary of the related work done earlier by various journals and conferences

Chapter 3: Provides insights about the requirements, methodology, and implementation of the proposed work

Chapter 4: Deals with the discription of the performance evalution of the work implemented.

Chapter 5: Provides the consideration and future scope of the work.It also provides insights into the advantages and disadvantages of the implemented work.

Chapter 2

Literature Survey

We delve into the realm of autonomous navigation systems tailored specifically for smart attendance monitoring system.By examining existing research, we aim to understand the evolution of technologiesand methodologies driving advancements in the field. Through a comprehensive review of scholarly articles and technical reports , we work to identify key challenges,trends and innovative solutions.Some of thems discribed in the following section

2.1 Previous Research

Nagaveni etal[1]presented Face Recognition Based Attendance System Using Machine Learning Algorithms in 2020.This paper presents a system that employs machine learning algorithms for face recognition to automate attendance tracking. Utilizing OpenCV and the Haar cascade classifier for face detection, followed by Local Binary Pattern Histogram (LBPH) for face recognition, the system's accuracy and efficiency are evaluated.

Manasa etal[2]presented Automated Attendance System Using Deep Learning Framework in 2021. Focused on deep learning techniques for face recognition, this research employs Convolutional Neural Networks (CNNs) to enhance accuracy. The paper details the CNN architecture, training process, and system performance metrics.

Satish etal[3]presented Real-Time Face Recognition-Based Attendance Monitoring with Improved Accuracy in 2019.This paper describes a real-time system aiming to improve accuracy and speed. Using Histogram of Oriented Gradients (HOG) for feature extraction and Support Vector Machine (SVM) for classification, the system's performance is compared with traditional methods to demonstrate effectiveness.

A. S. Bharathi etal [4]presented Attendance System Using Face Recognition and Biometric Sensors in 2018.Integrating face recognition with biometric sensors, this system employs Principal Component Analysis (PCA) and Linear Discriminant Analysis (LDA) for face recognition. The paper discusses system architecture, data collection, and real-world testing results.

A. H. Alshawa etal[5]presented Design and Implementation of Smart Attendance System Using Face Recognitionin 2022.This study presents a smart attendance system design and implementation utilizing face recognition. Using the Dlib library for facial landmark detection and a pre-trained deep learning model for face recognition, the paper covers implementation details, user interface, and performance evaluation.

2.2 Summary of Literature Review

From the above analysis, it can be said that many researchers have proposed various methods for smart attendance monitoring system. Some of the parameters of a few each research are mentioned below Table 2.1

Table 2.1:Comparision of different approaches

Method/Algorithm	Approaches	Accuracy
Machine Learning	OpenCV, Haar cascade classifier, LBPH	95%
Deep Learning	Convolutional Nueral Network (CNN)	94.5%
Machine Learning	Histogram of Oriented Gradients (HOG), SVM	96%
Machine Learning	Principal Component Analysis (PCA), Linear Discriminant Analysis (LDA)	Not specified
Deep learning	Dlib library, pre-trained deep learning model	93%

2.3 Summary of the Chapter

The attendance monitoring system using face recognition leverages advanced algorithms like CNNs, SVM, and LBPH for accurate identification and tracking. It automates attendance recording in real-time, eliminating manual processes and reducing errors. Integration with biometric sensors and deep learning frameworks enhances security and efficiency. Studies highlight improvements in speed, accuracy, and scalability compared to traditional methods. These systems are crucial for educational institutions and workplaces seeking streamlined attendance management and data analytics capabilities. Ongoing advancements aim to optimize performance and compliance with privacy regulations.

Chapter 3

Design

This section of the report explains the hardware and software requirements needed to carry out the project,the methodology that has to be implemented along with a brief overview of the Block diagram of the model.

3.1 Requirements

The software and hardware requirements for the smart attendance monitoring system capable of real time monitoring with perfect matching of the face and fingerprint.

3.1.1 Software Requirements

The software requirements are

Arduino IDE Arduino IDE is an integrated development environment tailored for programming Arduino boards. It simplifies writing, compiling, and uploading code to Arduino microcontrollers. The IDE features a user-friendly interface with a text editor, compiler, and serial monitor for debugging. It supports a wide range of Arduino-compatible boards and shields, making it accessible for both beginners and advanced users in electronics and programming.

JUPYTER NOTEBOOK Jupyter Notebook is an open-source web application that allows you to create and share documents containing live code, equations, visualizations, and narrative text. It supports various programming languages, including Python, R, and Julia, making it popular for data science, research, and education. Notebooks are organized into cells that can contain code, Markdown text, or rich media. They facilitate interactive computing and data exploration through execution of code in real-time. Jupyter Notebook's flexibility and integration with data analysis libraries like Pandas and Matplotlib make it a powerful tool for collaborative and reproducible research.

3.1.2 Hardware Requirements

The hardware requirements are

Arduino UNO: Arduino Uno is a popular microcontroller board based on the ATmega328P chip, widely used for prototyping and DIY electronics projects. It features digital and analog input/output pins for connecting sensors, actuators, and other components. Arduino Uno can be programmed using the Arduino IDE, which simplifies coding with a C/C++-like language. It supports USB connectivity for uploading sketches and serial communication with computers or other devices. Its simplicity, affordability, and large community support make it ideal for beginners and advanced users alike in the field of electronics and robotics.

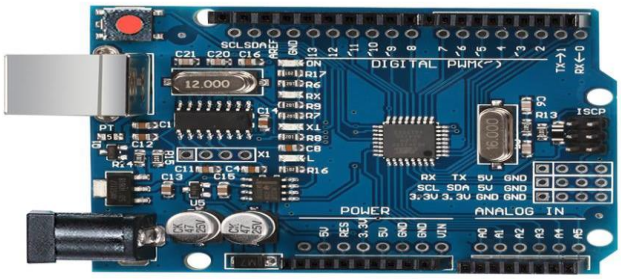

Figure 3.1: Arduino UNO

Fingerprint sensor: A fingerprint sensor is a biometric device that captures and analyzes the unique patterns on a person's fingertip for identification purposes. It works by scanning the ridges and valleys of the fingerprint, converting them into a digital representation called a fingerprint template. This template is then stored securely and used for comparison during authentication processes. Fingerprint sensors are widely used for access control, secure authentication on devices like smartphones and laptops, and in attendance monitoring systems for accurate and reliable identification of individuals based on their unique fingerprints.

Figure 3.2: Fingerprint sensor

3.2 Methodology

The methodology for developing an attendance monitoring system using face recognition involves several systematic steps to ensure accuracy and reliability. Initially, the system employs face detection techniques, utilizing computer vision methods such as Haar cascades or advanced deep learning models like Convolutional Neural Networks (CNNs) to identify and locate faces within images or video streams. Once faces are detected, the next step focuses on feature extraction. This stage extracts unique facial features using algorithms such as Local Binary Patterns (LBP) or Histogram of Oriented Gradients (HOG), or employs deep learning techniques to generate face embeddings that capture distinctive characteristics.

Following feature extraction, the system processes these features to create representations of each face, typically as feature vectors or embeddings. These representations serve as compact yet comprehensive descriptors of the facial characteristics necessary for identification. Subsequently, the system compares these representations against a database of pre-registered faces. This comparison utilizes algorithms such as k-Nearest Neighbors (k-NN), Support Vector Machines (SVM), or deep learning-based classifiers to determine the closest match.

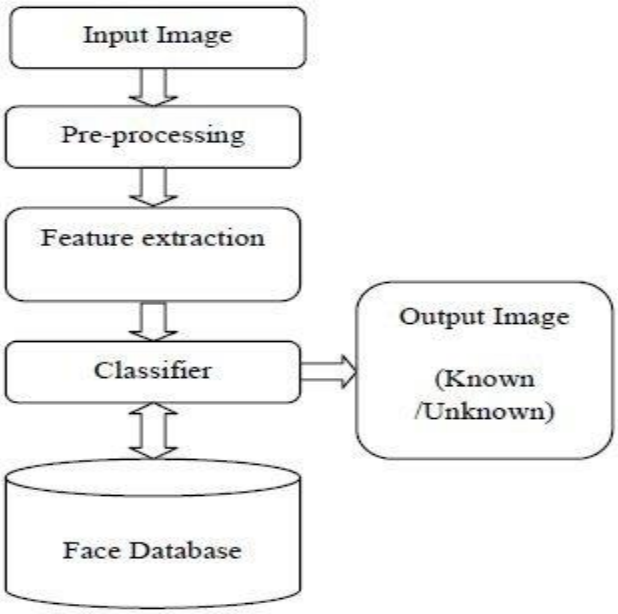

Figure 3.3 Proposed Block Diagram

Upon successful identification, the system logs the attendance of the recognized individual, recording pertinent timestamp information to ensure accurate tracking. Integration of the face recognition module with attendance management software facilitates automated attendance recording and enhances administrative efficiency. Deployment considerations include hardware setup such as cameras and processing units, tailored to support real-time or batch processing as dictated by operational requirements.

Continuous evaluation and optimization are critical components of this methodology, involving ongoing assessment of the system's performance metrics such as accuracy, speed, and robustness. Feedback from real-world usage helps refine the system, addressing challenges and improving effectiveness across diverse environmental conditions and user scenarios. Overall, this structured approach ensures that attendance monitoring systems using face recognition achieve high levels of accuracy, reliability, and efficiency in various educational and corporate settings.

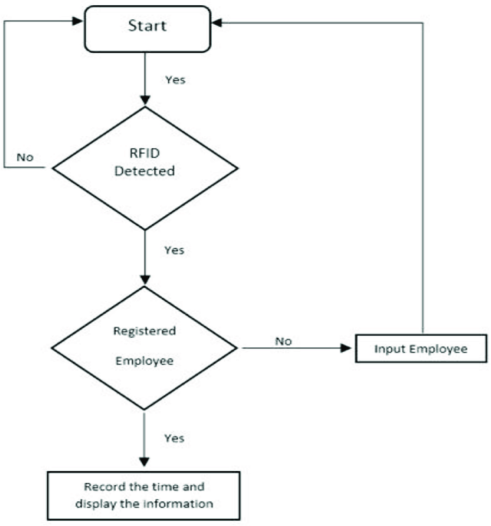

Figure 3.4 Block diagram for attendance monitoring system using finger print sensor

The methodology for an attendance monitoring system using fingerprint technology revolves around capturing and processing biometric data to verify and record individual attendance reliably. Initially, the system involves the deployment of fingerprint sensors at designated entry points, such as classroom doors or office entrances. These sensors employ capacitive or optical scanning techniques to capture high-resolution images of the unique ridges and valleys on a person's fingertip.Once a fingerprint is scanned, the sensor converts the image into a digital format and extracts distinct features that form a fingerprint template. This template is a

mathematical representation of the fingerprint's unique characteristics, such as ridge endings, bifurcations, and minutiae points, which are essential for accurate identification.

Next, the system compares the captured fingerprint template against a pre-existing database of enrolled templates. This database securely stores the templates of authorized individuals who are expected to attend the sessions or enter the premises. The comparison process involves complex algorithms that measure the similarity between the scanned template and the stored templates to determine a match.

Upon successful verification, indicating that the scanned fingerprint matches an enrolled template, the attendance system records the individual's presence in real-time. This data is typically logged into a central database or attendance management software, updating attendance records instantly. Conversely, if no match is found or the scan quality is insufficient, the system may prompt for re-scanning or deny access based on configured security protocols.

In terms of implementation, the system must ensure robust security measures to protect the integrity of biometric data and prevent unauthorized access or tampering. Encryption techniques are often employed to safeguard fingerprint templates during transmission and storage, adhering to data protection regulations and privacy standards.

Furthermore, continuous monitoring and maintenance of the fingerprint sensors are essential to ensure optimal performance and reliability over time. Regular calibration and updates to software algorithms may be necessary to enhance accuracy and accommodate changes in fingerprint patterns due to aging or environmental factors.Overall, a fingerprint-based attendance monitoring system offers a secure, efficient, and reliable method for organizations to manage attendance effectively, reducing administrative overhead and enhancing overall security measures in various environments.

3.3 Implementation

3.3.1 Visual programming interface

3.3.1.1 Finger print interfacing with Arduino UNO

Interfacing a fingerprint sensor with an Arduino Uno involves connecting the sensor to the microcontroller to enable biometric authentication and control applications. Typically, fingerprint sensors like the Adafruit Fingerprint Sensor (GT-511C3) or the SparkFun Fingerprint Scanner - TTL (GT-521F52) are used for such purposes. These sensors

communicate with the Arduino Uno via serial communication, making them compatible with a wide range of Arduino boards.

To begin interfacing, you first need to establish a serial communication connection between the fingerprint sensor and the Arduino Uno. This is achieved by connecting the TX (transmit) pin of the fingerprint sensor to a digital pin on the Arduino (usually pin 2 or 3), and the RX (receive) pin of the sensor to another digital pin on the Arduino (usually pin 3 or 2, respectively). Additionally, both devices should share a common ground (GND).Once the hardware connections are made, you need to install the appropriate library for the fingerprint sensor. Libraries such as Adafruit_Fingerprint.h or SparkFun_Fingerprint_Scanner-TTL.h provide the necessary functions to communicate with the sensor and interpret fingerprint data.

3.3.1.2 Processing through arduino UNO

Here the input fingerprint pattern which is in analog form gets converted to digital form ,then this data is compared with the pre defined data to give the output .If the the input data coming from the arduino and predefined data are matched then the attendance is taken and it gets registered in the excel sheets which is in csv format.

3.3.2 Software implementation

Here for developing attendance system using face recognition we have developed the code in jupyter notebook and we have used python language for face matching through image processing techniques.Also we have used arduino ide for processing the fingerprint data. Arduino IDE is an integrated development environment tailored for programming Arduino boards. It simplifies writing, compiling, and uploading code to Arduino microcontrollers. The IDE features a user-friendly interface with a text editor, compiler, and serial monitor for debugging. It supports a wide range of Arduino-compatible boards and shields, making it accessible for both beginners and advanced users in electronics and programming. Jupyter Notebook is an open-source web application that allows you to create and share documents containing live code, equations, visualizations, and narrative text. It supports various programming languages, including Python, R, and Julia, making it popular for data science, research, and education. Notebooks are organized into cells that can contain code, Markdown text, or rich media. They facilitate interactive computing and data exploration through execution of code in real-time. Jupyter Notebook's flexibility and integration with data analysis

libraries like Pandas and Matplotlib make it a powerful tool for collaborative and reproducible research.

3.3.3 Hardware implementation

Implementing a hardware-based attendance system using a fingerprint sensor and Arduino involves several critical steps to ensure a functional and reliable solution. First, selecting a suitable fingerprint sensor compatible with Arduino, such as the Adafruit Fingerprint Sensor or SparkFun Fingerprint Scanner, is essential. Considerations include sensor resolution, communication interface (typically UART), and power requirements. Once chosen, physical connections must be established between the fingerprint sensor and the Arduino Uno. This typically involves connecting the TX (transmit) pin of the sensor to a digital input pin on the Arduino (e.g., pin 2 or 3) for data transmission, and the RX (receive) pin of the sensor to another digital pin on the Arduino (e.g., pin 3 or 2). Both devices must share a common ground (GND) for proper operation.

Providing adequate power to both the Arduino and the fingerprint sensor is crucial. Arduino Uno can be powered via USB or an external power supply (7-12V DC), while the fingerprint sensor usually requires stable power (3.3V or 5V) as per its specifications. Once the hardware setup is complete, programming the Arduino is necessary to interface with the fingerprint sensor effectively. Using libraries such as Adafruit Fingerprint Sensor or SparkFun Fingerprint Scanner-TTL simplifies communication and manages sensor commands. The Arduino sketch initializes serial communication with the sensor, configures settings like baud rate and security levels, and implements functions for fingerprint enrollment, verification, and attendance recording.Fingerprint enrollment involves guiding users through the process of scanning their fingerprints, converting them into templates, and securely storing these templates in the sensor's memory. Attendance recording logic is developed to initiate a fingerprint scan upon user interaction. The Arduino sends a request to the fingerprint sensor, which compares the scanned fingerprint against stored templates. Depending on the match result, the Arduino updates attendance records in real-time, logging timestamps and triggering appropriate actions like opening doors or recording attendance data.

Integration and testing are crucial phases to ensure the system's functionality and reliability in real-world environments such as classrooms or offices. Thorough testing under various conditions verifies accurate fingerprint recognition, reliable data logging, and system responsiveness. Implementation of robust security measures, including data encryption during

transmission and storage, and access controls to protect biometric data, is essential to safeguard system integrity and user privacy. Regular maintenance, firmware updates, and performance monitoring help maintain system efficiency over time, ensuring continued reliability of the attendance system using fingerprint technology with Arduino.

3.4 Summary of the chapter

Chapter 3 of the project mainly focuses on the comprehensive design and implementation of both hardware and software components. Here for developing attendance system using face recognition we have developed the code in jupyter notebook and we have used python language for face matching through image processing techniques.Also we have used arduino ide for processing the fingerprint data. Arduino IDE is an integrated development environment tailored for programming Arduino boards. It simplifies writing, compiling, and uploading code to Arduino microcontrollers. Implementing a hardware-based attendance system using a fingerprint sensor and Arduino involves several critical steps to ensure a functional and reliable solution. First, selecting a suitable fingerprint sensor compatible with Arduino, such as the Adafruit Fingerprint Sensor or SparkFun Fingerprint Scanner, is essential.

Chapter 4

Results and Discussions

This section deals with graphs and outputs obtained after the implementation of the proposed model.Both software and hardware results have been analyzed with parameters in this section.

4.1 Simulation results

In the software aspect,we have developed the code for face recognition based attendance system.

```
Images found: ['.ipynb_checkpoints', 'student1_01.jpg', 'student2_02.jpg', 'student3_03.jpg']
Class Names: ['student1_01', 'student2_02', 'student3_03']
Encoding Complete
```

Figure 4.1:Software part output

An attendance monitoring system using face recognition outputs real-time attendance data by matching captured facial images against a database of enrolled individuals. Upon detection and recognition of a face, the system logs attendance automatically, updating records instantly. It provides administrators with access to attendance reports and analytics, facilitating insights into attendance patterns and trends. The system operates seamlessly, minimizing manual intervention and reducing errors associated with traditional methods. Integration with existing management software allows for efficient data storage, retrieval, and analysis. Privacy and security measures are implemented to protect biometric data, ensuring compliance with regulations. Overall, the system enhances efficiency and accuracy in attendance tracking across educational and corporate environments.

Furthermore, the output of the attendance monitoring system using face recognition includes detailed attendance logs that can be accessed and managed through a user-friendly interface. Administrators can view attendance records for individual sessions or periods, track attendance trends over time, and generate comprehensive reports. This data-driven approach enables proactive management strategies to address absenteeism and improve overall attendance rates. The system's integration capabilities allow for seamless synchronization with other organizational systems, enhancing operational efficiency. Real-time notifications and alerts can be configured to notify administrators of irregular attendance patterns or system anomalies, ensuring prompt action and accountability. Overall, the system provides a reliable, scalable, and secure solution for modern attendance management, leveraging advanced technology to optimize administrative processes and support educational and corporate objectives effectively.

4.2 Real time results

In parallel, the hardware implementation phase forward on building an automated but equipped with finger print sensor for fingerprint matching for attendance.

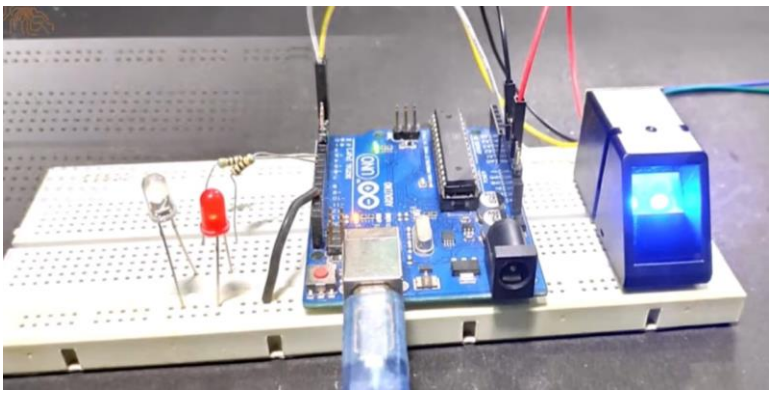

Figure 4.2:Hardware output

Integration and testing are crucial phases to ensure the system's functionality and reliability in real-world environments such as classrooms or offices. Thorough testing under various conditions verifies accurate fingerprint recognition, reliable data logging, and system responsiveness. Implementation of robust security measures, including data encryption during transmission and storage, and access controls to protect biometric data, is essential to safeguard system integrity and user privacy. Regular maintenance, firmware updates, and performance monitoring help maintain system efficiency over time, ensuring continued reliability of the attendance system using fingerprint technology with Arduino.

4.3 Summary of the chapter

The developed software for a face recognition-based attendance system seamlessly logs real-time attendance by matching facial images against an enrolled database, offering administrators access to comprehensive attendance reports and analytics. This enhances operational efficiency by reducing errors and minimizing manual intervention, integrating smoothly with existing management software for efficient data handling and analysis. Meanwhile, the hardware phase introduces a fingerprint sensor for attendance with robust security measures like encryption and access controls to protect biometric data. Integration and testing ensure reliable performance in real-world settings, supporting proactive attendance management strategies and system reliability through regular maintenance and updates.

The software-driven face recognition attendance system automates attendance logging through real-time facial recognition, providing detailed reports and analytics for attendance patterns and trends. This enhances operational efficiency by reducing errors and integrating smoothly with existing management software for efficient data handling and analysis. Concurrently, the hardware phase incorporates a fingerprint sensor, bolstered by robust security measures such as data encryption and access controls to safeguard biometric data integrity. Integration and rigorous testing ensure reliable performance in educational and corporate environments, supported by ongoing maintenance and updates to sustain system reliability and effectiveness over time.

Chapter 5

Conclusion

This chapter provides a comprehensive summary of the project's objectives,methodologies and outcomes.It synthesizes the key findings and implications of the research offering insights into the significance of the work and avenues for future exploration.

5.1 Conclusion

In conclusion, the integration of both software-driven face recognition and hardware-based fingerprint sensing technologies represents a significant advancement in attendance monitoring systems. The software component, leveraging facial recognition algorithms, offers real-time attendance tracking by accurately identifying individuals from a database, thereby automating attendance logging and minimizing administrative burden. This system not only enhances operational efficiency in educational and corporate settings but also provides administrators with valuable insights through detailed attendance reports and analytics, facilitating proactive management strategies to improve overall attendance rates.Simultaneously, the hardware implementation introduces a fingerprint sensor that further enhances security and reliability. By incorporating robust encryption methods and access controls, biometric data integrity is safeguarded, ensuring compliance with privacy regulations and protecting against unauthorized access. The integration of these technologies undergoes thorough testing to validate accurate recognition and reliable performance under various conditions, crucial for ensuring system functionality in real-world environments like classrooms or offices.

Moreover, the seamless synchronization with existing management software enhances data handling efficiency, enabling seamless integration into organizational workflows. This capability not only streamlines attendance tracking processes but also supports comprehensive data analysis, empowering administrators with actionable insights to optimize resource allocation and address attendance-related challenges effectively.Moving forward, continuous maintenance and updates are essential to sustain the system's reliability and effectiveness over time. Regular firmware updates, security audits, and performance monitoring are crucial for mitigating potential vulnerabilities and ensuring ongoing compliance with evolving regulatory standards. Ultimately, the combined software and hardware approach provides a scalable, secure, and efficient solution for modern attendance management, aligning with educational and corporate objectives to enhance operational efficiency and accountability.

5.2 Advantages and Disadvantages

Some of the major advantages and disadvantages of the project are described in the following section.

5.2.1 Advantages

The major advantages are:

1.Accuracy: Face recognition and fingerprint technologies provide high accuracy in identifying individuals, reducing errors associated with manual attendance tracking methods.

2.Efficiency: Automating attendance through biometric identification speeds up the process, saving time for both administrators and attendees.

3.Security: Biometric authentication enhances security by ensuring only authorized individuals can access facilities or records, with robust encryption protecting sensitive biometric data.

4.Convenience: Users find biometric attendance systems convenient and user-friendly, eliminating the need for physical tokens or passwords.

5.2.2 Disadvantages

The major disadvantages are:

1.Cost: Implementing biometric systems can be initially expensive due to the cost of hardware (sensors, cameras) and software development, potentially requiring additional infrastructure upgrades.

2.Technical Complexity: Integrating and maintaining biometric systems requires technical expertise, including software configuration, calibration, and troubleshooting, which may pose challenges for some organizations.

3. Privacy Concerns: Biometric data, such as facial images and fingerprints, are sensitive and require robust security measures to prevent unauthorized access or breaches, raising privacy concerns among users.

5.3 Applications

Some of the applications mentioned in the project are:

1.Educational Institutions:

- Attendance Tracking: Automated attendance recording for students and staff, reducing manual paperwork and improving accuracy.
- Access Control: Secure entry to classrooms, laboratories, and other restricted areas within the campus.
- Examination Monitoring: Ensuring only authorized students enter examination halls, preventing impersonation and cheating.

2.Corporate Offices:

- Employee Attendance: Streamlined attendance management for employees, integrating with payroll systems for accurate compensation based on working hours.
- Access Management: Controlling entry to office buildings, meeting rooms, and sensitive areas like server rooms.
- Visitor Management: Verifying and logging visitors' identities, enhancing security and record-keeping.

3.Healthcare Facilities:

- Staff Attendance: Monitoring the attendance of medical staff, ensuring adequate coverage and accountability.
- Patient Identification: Verifying patient identities to prevent medical errors and streamline access to patient records.

5.4 Future scope

The proposed hardware can be upgraded in the following ways to enhance its usability and working:

1.Enhanced Accuracy and Speed:

AI and Machine Learning Integration: Leveraging advanced AI and machine learning algorithms to improve the accuracy and speed of facial and fingerprint recognition, even in challenging conditions such as low light or partial occlusions.

Deep Learning Models: Implementing deep learning models that can adapt and learn from new data, improving recognition rates over time and minimizing false positives and negatives.

2.Multimodal Biometric Systems:

Combining Biometrics: Integrating multiple biometric modalities (e.g., face, fingerprint, iris, voice) to enhance security and reliability. Multimodal systems can compensate for the limitations of individual biometrics and provide higher accuracy.

Adaptive Systems: Developing systems that can adaptively choose the most appropriate biometric modality based on the context, environment, and user preferences.

3.IoT and Cloud Integration:

IoT Connectivity: Connecting biometric systems with IoT devices for real-time monitoring and control. For example, integrating with smart locks, security cameras, and environmental sensors to enhance overall security.

Cloud-Based Solutions: Utilizing cloud computing for scalable storage, processing, and analysis of biometric data, enabling centralized management and remote access to attendance records and analytics.

References

[1] urav Soni, Bhupinder Srao, Satnam Saini, Ashim Sharma, Simarjit Singh Malhi, Digvijay Puri(2021), "Design and Implementation of Smart Attendance System Using Face Recognition", International Conference on Technological Advancements and Innovations (ICTAI), Pages: 203-206, DOI: 10.1109/ICTAI53825.2021.9673226.

[2] Prathima Samuda, N Praveena(2023), "Face Recognition Based Attendance System Using Machine Learning Algorithms", International Conference on Smart Systems and Inventive Technology (ICSSIT), DOI: 10.1109/ICSSIT55814.2023.10061155.

[3] Ayman Attar, Manisha Redekar, Nikat Khan, Akash Kumar, Suvarna Phule(2023), "Face Recognition Based Attendance System Using Machine Learning Algorithms", International Research Journal of Modernization in Engineering Technology and Science, Volume:05, Issue:05/May-2023, Pages: 3570-3577, DOI : https://www.doi.org/10.56726/IRJMETS3919.https://arxiv.org/ftp/arxiv/ papers/2001/2001.11340.pdf

[4] Mrs Anjani, K Niharika, J Dharani, P Deepika(2023), "An IoT-Based Object Motion Detection System", Volume:13, Issue10,Oct 2023,Pages 146-155.

[5] Indriyati Febi, Rukmana, Edi Mulyana, Aep Kusnawan, Lia Kamelia, Wahyudin Darmalaksana(2020), "All-in-One Application For Smart Home System Base on Telegram Controlled",International Conference on Wireless and Telematics (ICWT), DOI: 10.1109/ICWT50448.2020.9243631