Date **25/02/2026** **ID: BFSD286546**

Dear,

VISHALYA DEVI M

I am pleased to offer you the position of **Software Development Engineer (SDE)** Intern at Bluestock Fintech. After careful consideration of your application and assessment performance, we are confident in your abilities and believe you will make a valuable contribution to our team.

This is a part-time, unpaid internship, and you will work remotely. You will have the opportunity to collaborate closely with the Bluestock Fintech leadership team, as well as other members of the team, to gain hands-on experience in a dynamic fintech environment.

INTERNSHIP DETAILS:

- Position: **SDE Intern**
- Working Hours: **Flexible**
- Location: **Remote**
- Duration: **1 Mar 2026 - 30 Apr 2026**

Please acknowledge receipt of this offer letter and confirm your acceptance within 1 day.

We look forward to welcoming you to Bluestock Fintech and are excited about the contributions you will make!

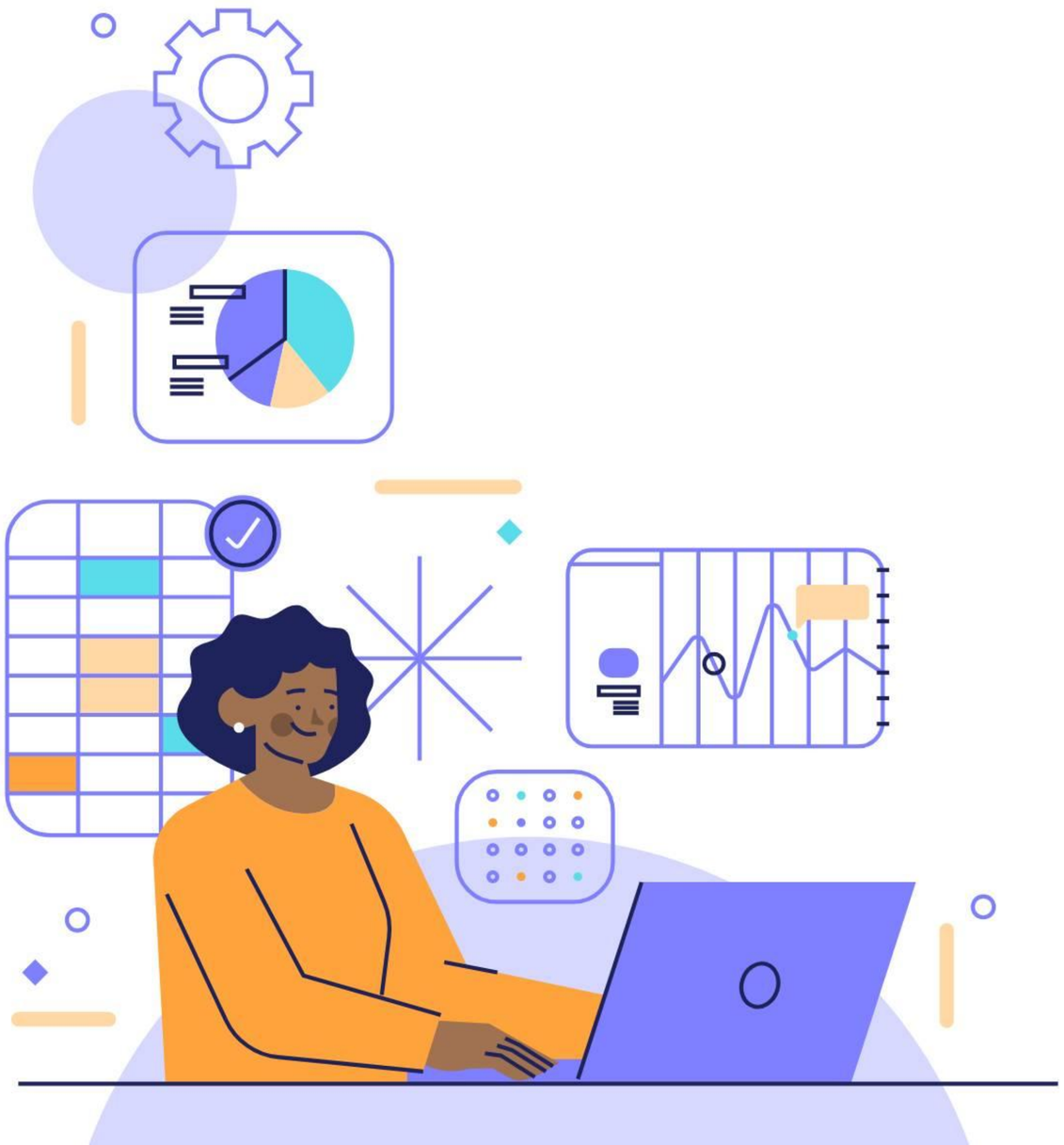

Bluestock Fintech
HR Manager
hr@bluestock.in

This is Digitally Signed Doc
To Verify Scan QR Code