SUITABLE METHODS FOR RECORDING TO CDs AND VCDs

Recording to CDs and VCDs

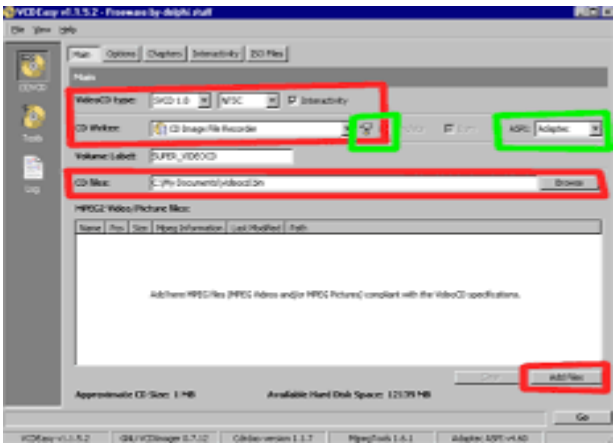

Recording to CDs and VCDs is the process of saving video or data onto an optical disc using a computer and CD writer. It is used to store and distribute videos in a physical format.

There are different methods used for recording depending on the type of content and purpose.

Methods of Recording

1. **Using CD/DVD Burning Software**

❖ Special software like Nero or built-in tools is used to burn files into CDs or VCDs. The
❖ user selects files and starts the burning process.

- ➢ Easy and commonly used
- ➢ Supports video and data

---

2. **Creating Video CD (VCD Format)**

❖ Video files are converted into VCD format (MPEG-1).
❖ Then they are written to the disc.

- ➢ Compatible with VCD players
- ➢ Used for movies and videos

3. **Data CD Method**

❖ Files are directly copied into the CD without conversion.

- ➢ Used for storing documents, videos, images
- ➢ Requires computer to open

---

4. **Bootable CD Method**

❖ used to create system or software CDs.

- ➢ Used for installing software or OS
- ➢ Not used for normal video storage

Recording Process

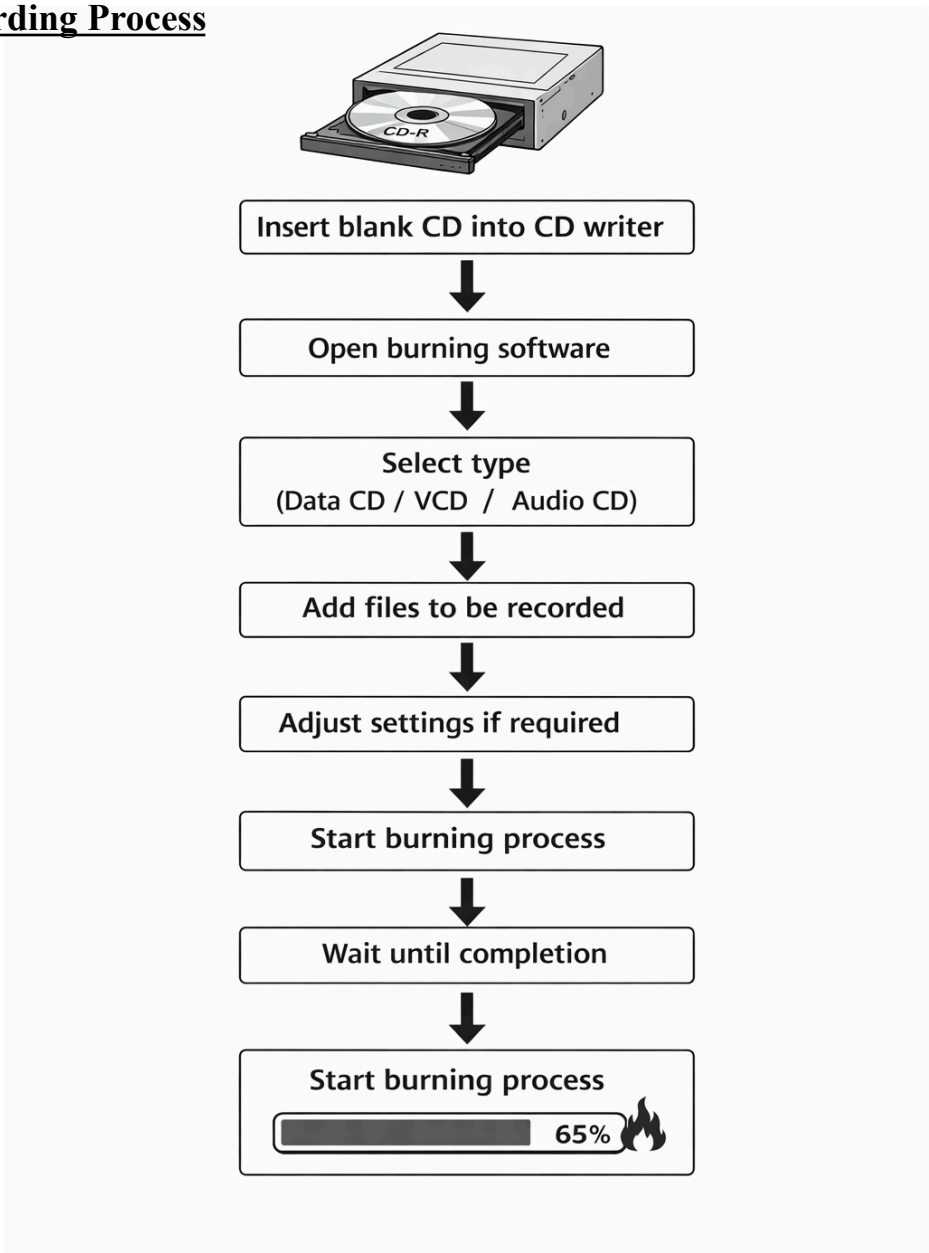

- Data is permanently stored on CD
- Disc becomes ready for use

Types of CDs Used

- **CD-R (Recordable)**
  - Write only once
  - Cannot be erased
- **CD-RW (Rewritable)**
  - Can erase and reuse
  - Rewrite Allowed

Functions

- Used for storing large amount of data
- Used for sharing videos and files
- Used for backup purposes

Advantages

- Low cost storage
- Easy to use
- Portable and shareable
- Compatible with many devices

HOW TO STORE FILES IN CDs AND VCDs

Storing Files in CDs and VCDs

Storing files in CDs and VCDs means saving data in an organized way so that it can be accessed later. Files must be arranged properly before recording to ensure easy usage.

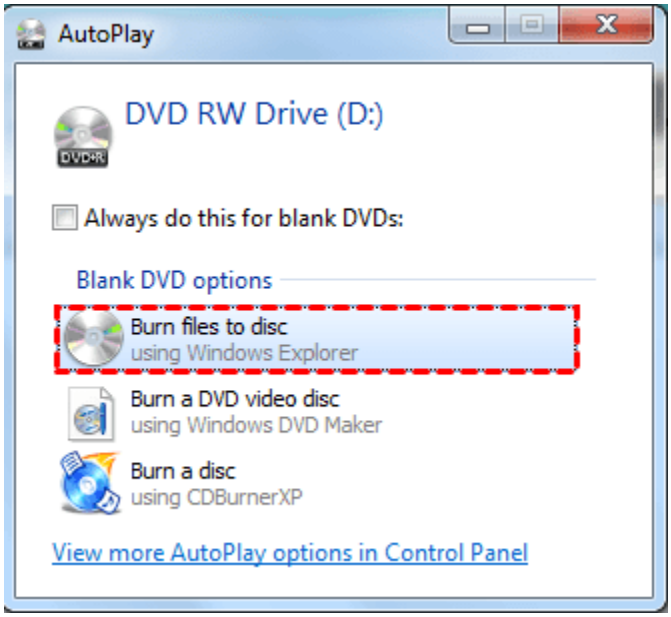

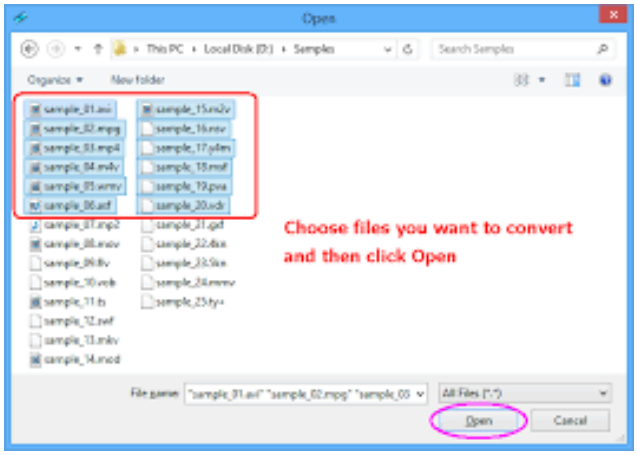

Types of Storage

Data CD Storage

Files are stored normally like in a computer. Different file types such as documents, videos, and images can be saved.

VCD Storage

Files must follow a fixed structure. Video files are stored in MPEG-1 format and placed inside specific folders like MPEGAV.

Steps to Store Files

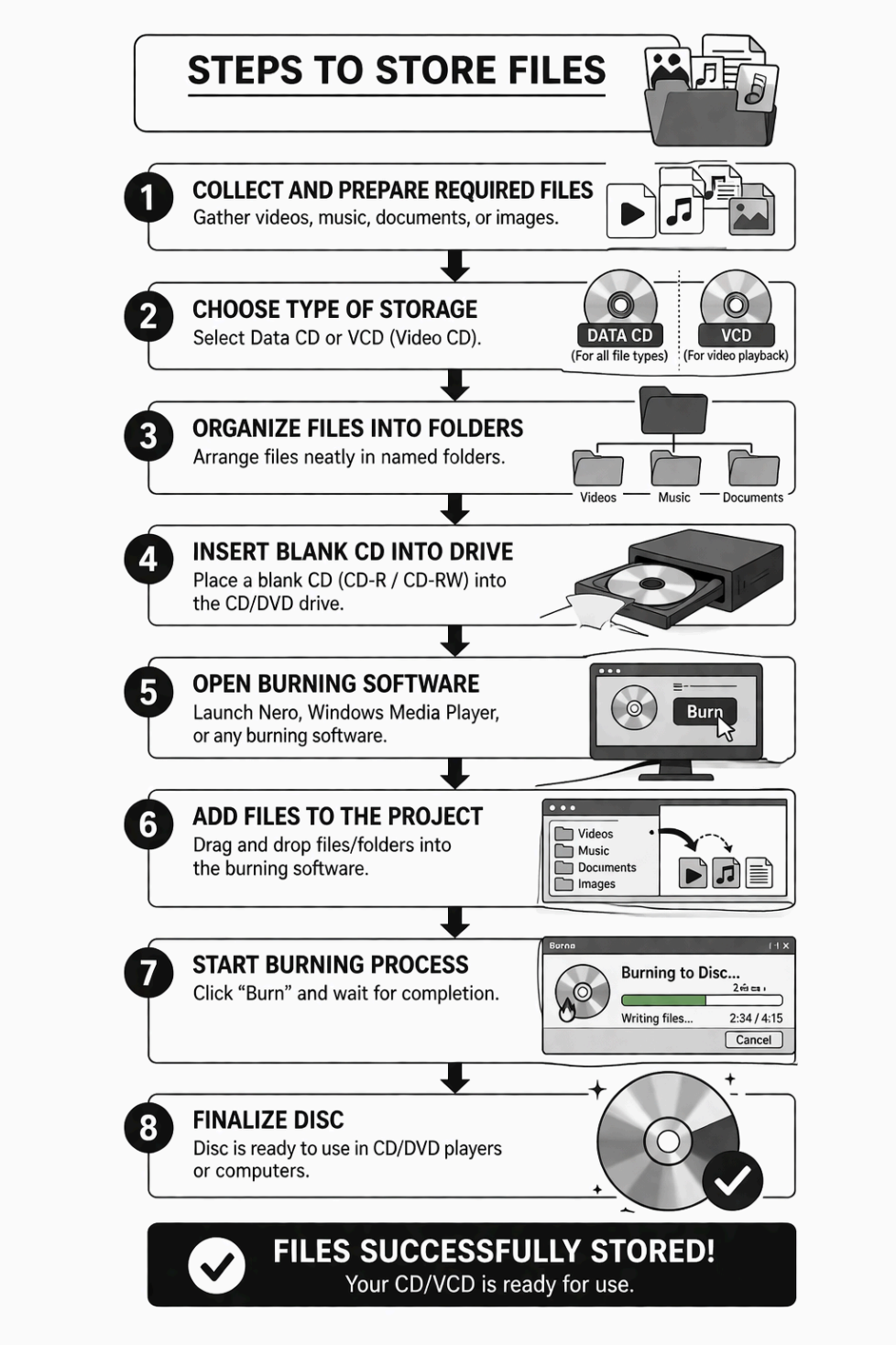

- Files are safely stored
- Ready for access

File Storage in VCD

In VCD, files are stored in a specific format:

- MPEG files for video
- Special folders like **MPEGAV**

Ensures compatibility with VCD players

File Storage in Data CD

Files are stored normally like in a computer:

- Documents
- Videos
- Images

Can be opened using computer

Precautions While Storing

- Use good quality CDs
- Do not interrupt burning process
- Avoid scratches on CD
- Check storage capacity before burning

Advantages

- Safe storage of data
- Easy sharing
- Long-term storage
- Portable and lightweight

Comparison of CDs and VCDs

Aspect	CD (Compact Disc)	VCD (Video Compact Disc)
Definition	General purpose optical disc for storing data	Special type of CD used to store video
Main Use	Store data, audio, software, files	Store and play video content
File Format	Any format (documents, mp3, images, etc.)	MPEG-1 video format only
Playback Device	Computer, CD player	VCD/DVD player, computer
Storage Type	Data CD, Audio CD	Video CD only
Structure	No fixed structure	Fixed folder structure (MPEGAV)
Flexibility	High (supports many file types)	Limited (only video format)
Quality	Depends on file stored	Standard video quality (lower than DVD)
Usage	Backup, storage, sharing data	Watching movies/videos
Compatibility	Requires computer/software	Can play directly in VCD players