Ans-1-(b)

Gradient descent in deep learning is the core optimizations algorithm used in training deep learning models (like neural networks) to minimize the loss function, which measures how far off the model's predictions are from the actual values. It adjusts the model's weights & biases to reduce prediction error.

In deep learning models have many layers and millions of parameters. These parameters determine how the model behaves. The right values make the model accurate. Gradient descent is what helps find those right values.

Steps of it are present below

1. Initialises weights
2. Forward pass - Input data flows through the model
3. Loss computation - Prediction is captured with actuals
4. Backward pass - calculates gradient of loss
5. Weight update ~~usi~~ using gradient descent

4/5
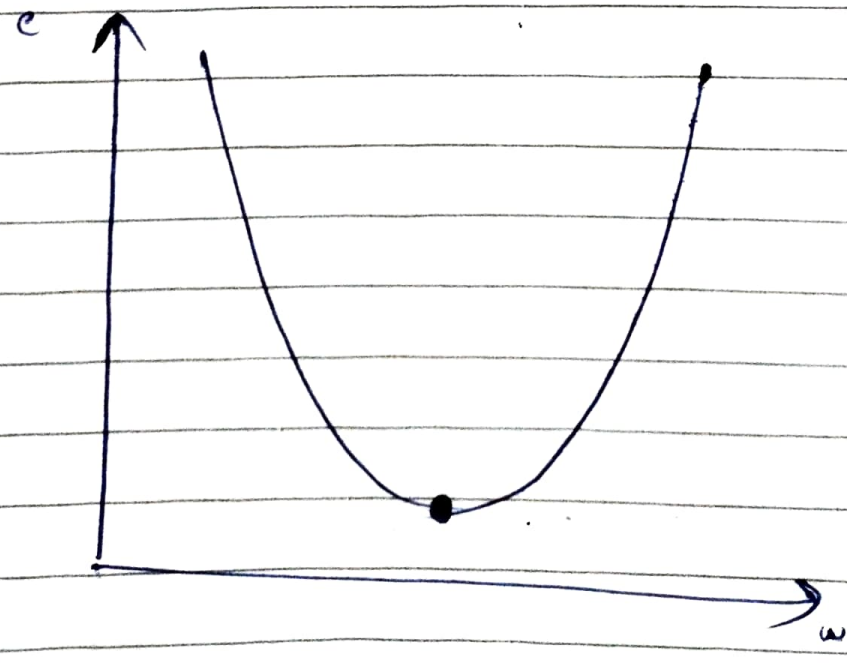
Diagram