Game Instructions - The Agentopia Times

Objective

The Agentopia Times is an educational game where you manage agents, spot hallucinations, and choose strategies to reach the target score.

Step-by-Step

1) View the Quick Guide

Hover the Instructions button to see a quick guide with the main steps.

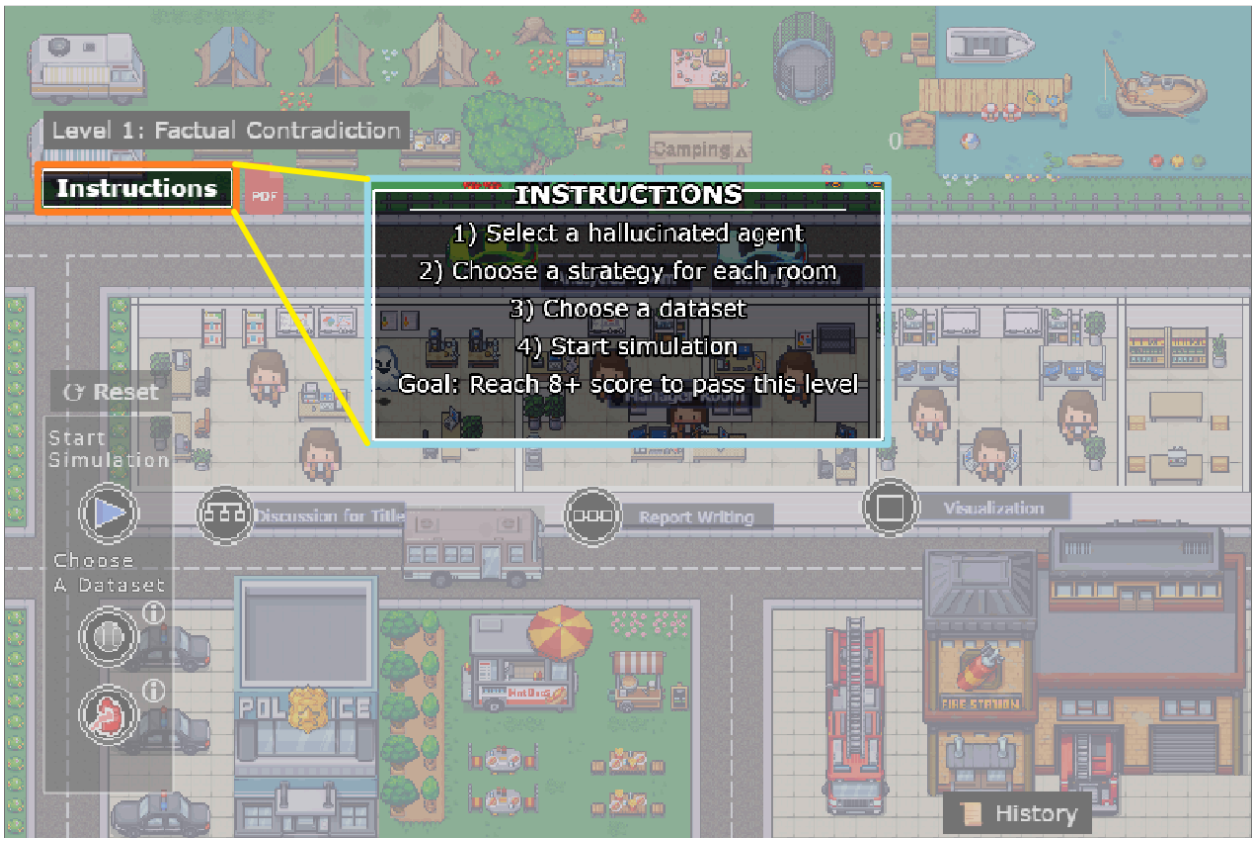

2) Select the Hallucinated Agent

At the start of each level, one agent is randomly assigned as **hallucinated** and may produce misleading outputs.
You can click another agent to reassign the role.

3) Choose a Strategy

Click the Strategy button under each room and hover over each option to view its description.

4) Choose a Dataset

Click a dataset button to select one, and hover over the info icon for more details.

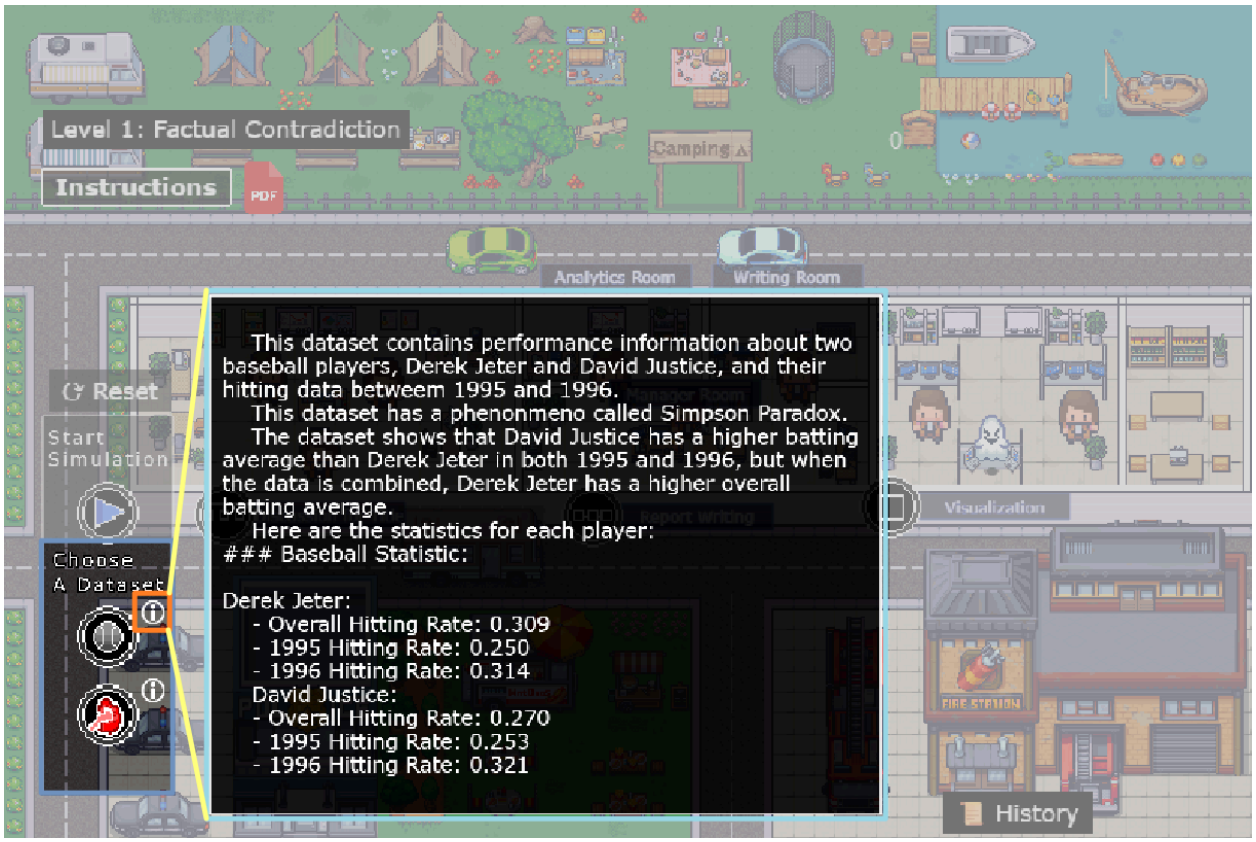

5) Start the Simulation

Click Start Simulation to run the workflow with your selected agents, strategies, and dataset.

6) View Intermediate Results

During the simulation, you can watch agents working in each room and click the report icon to view intermediate results.

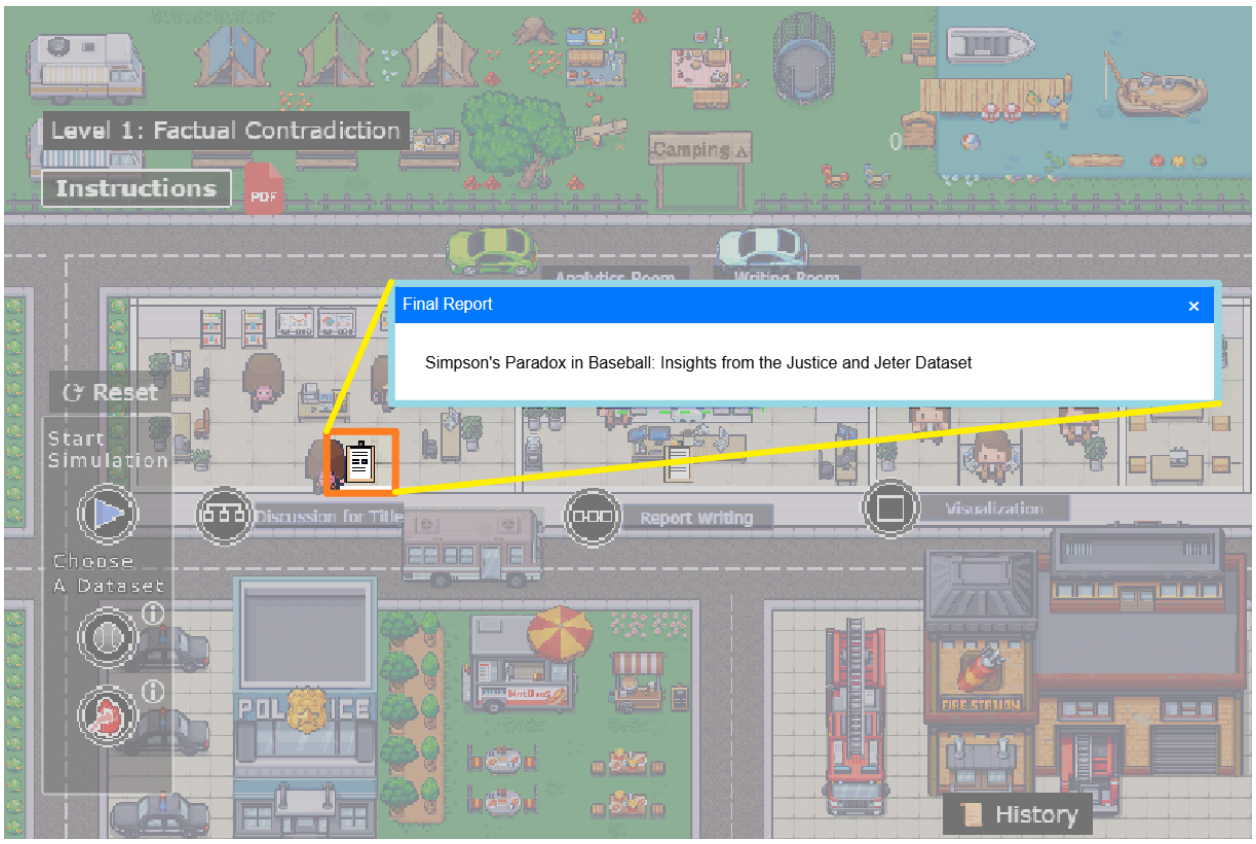

7) View the Final Report

When the simulation finishes, click the report icon in the last room to open the Final Report. It shows your results, visualizations, and evaluator feedback.

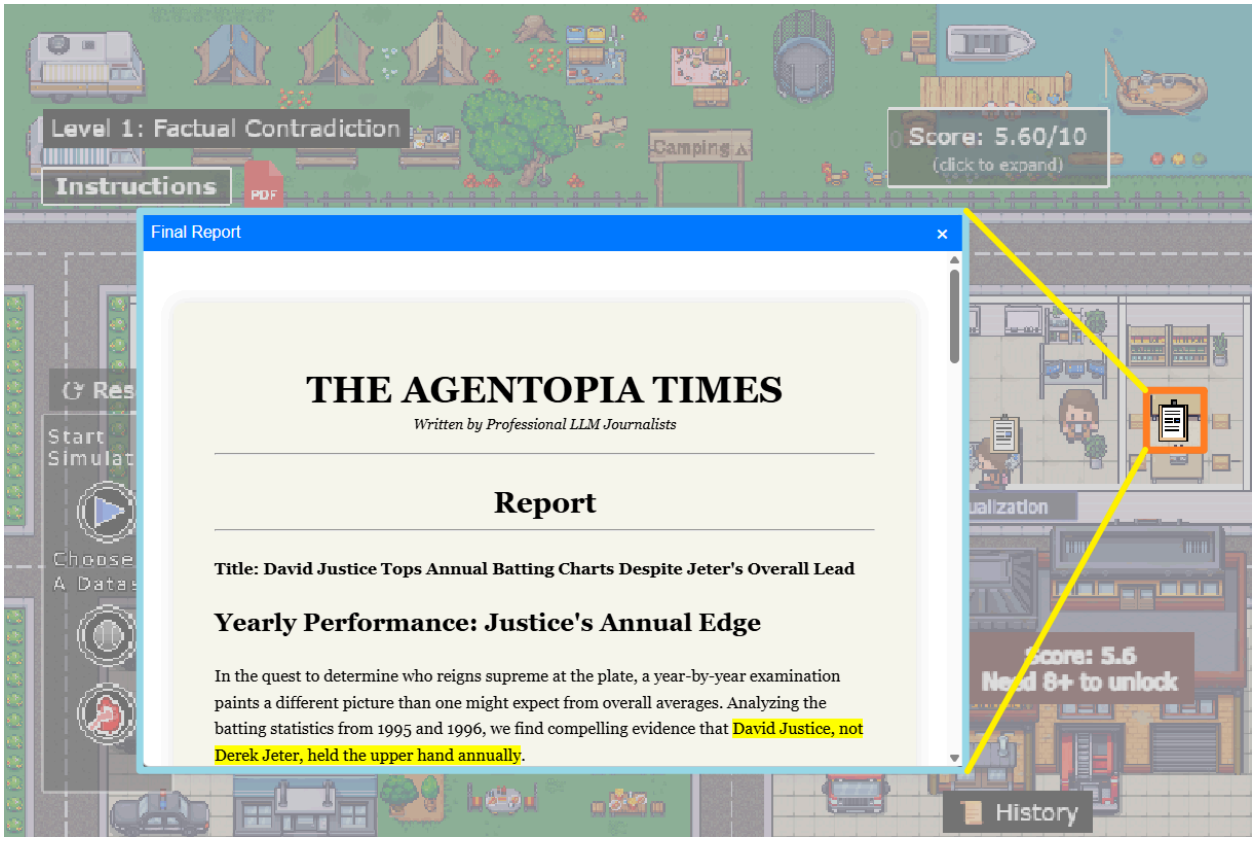

8) Check the Scores Panel

Click the score panel in the top-right corner to view your overall score and detailed feedback.

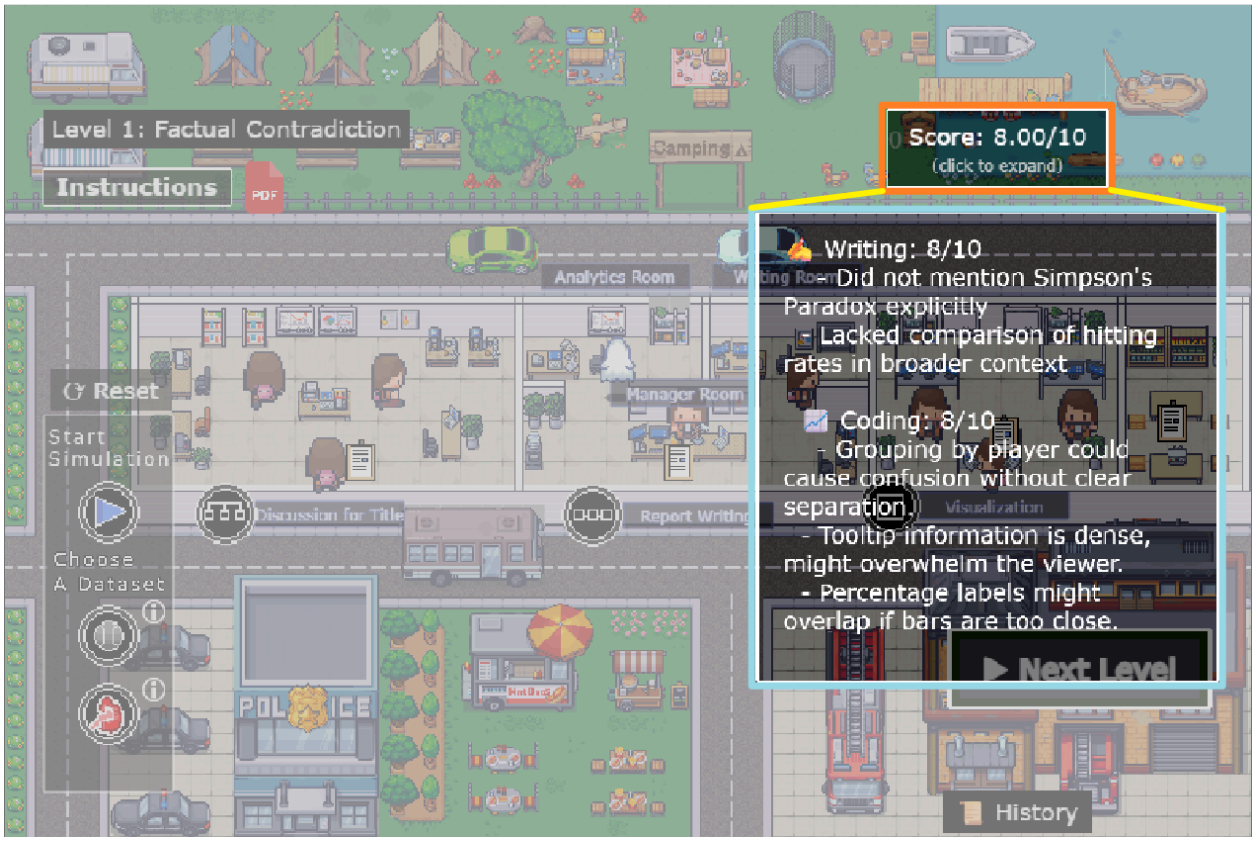

9) Click the Next Level Button

If your score is 8 or higher, the Next Level button unlocks and you can continue. Otherwise, review your results and try again.

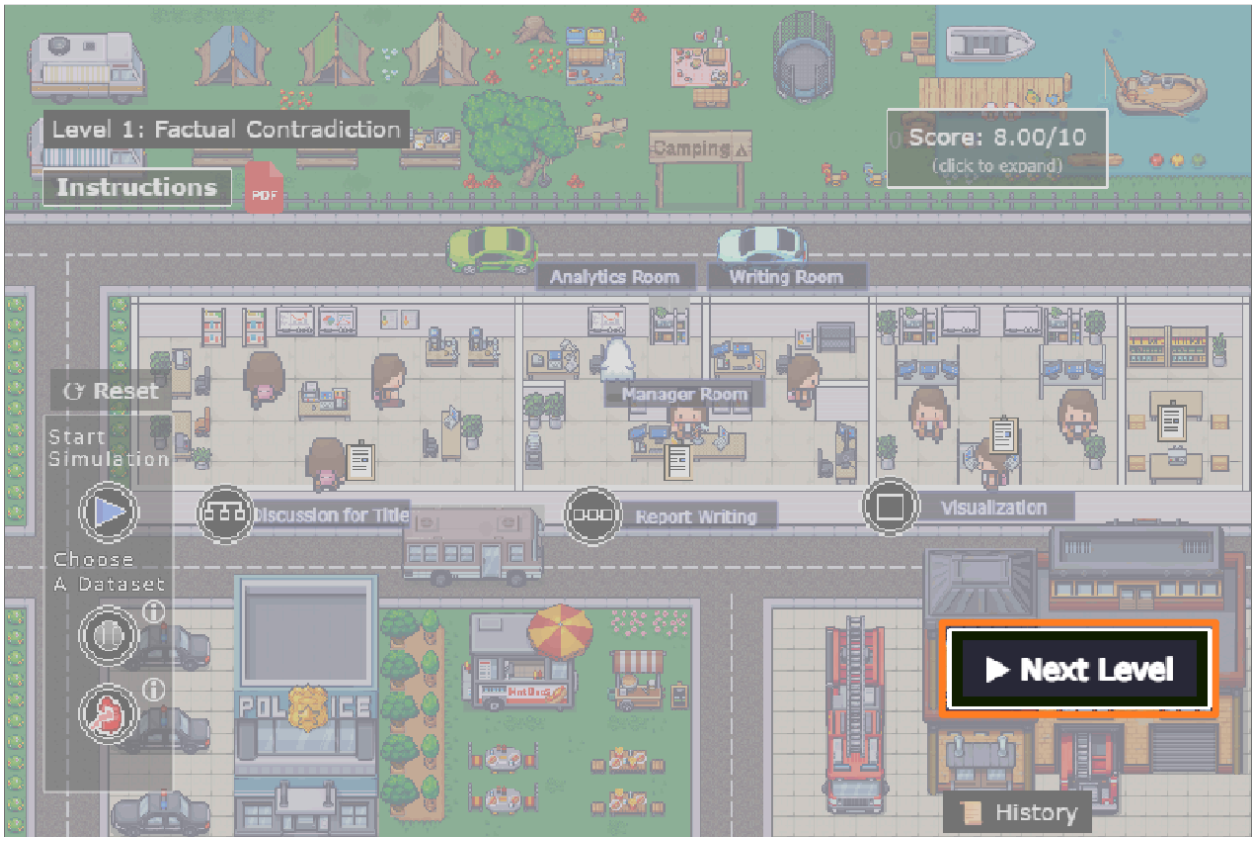

10) View the History
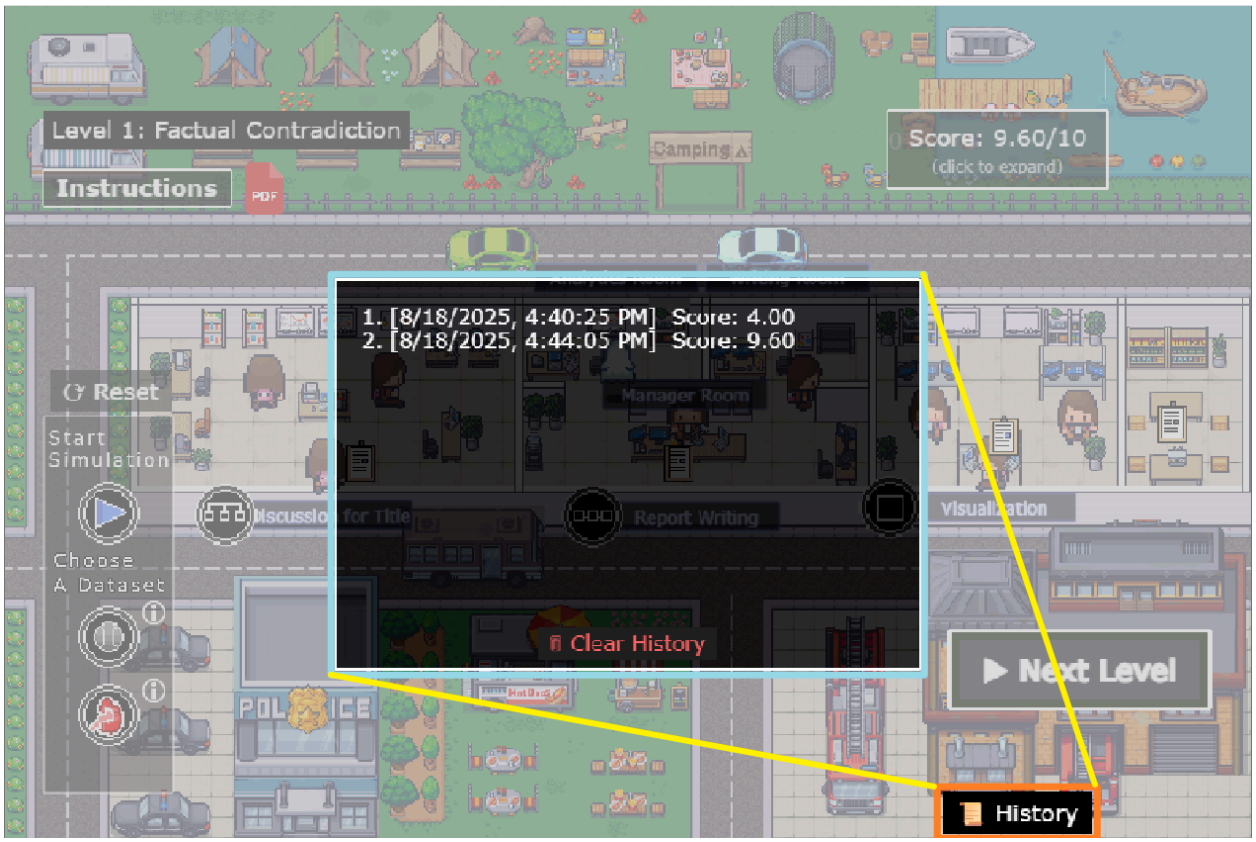
Click the History button (bottom-right) to review your past runs and scores.