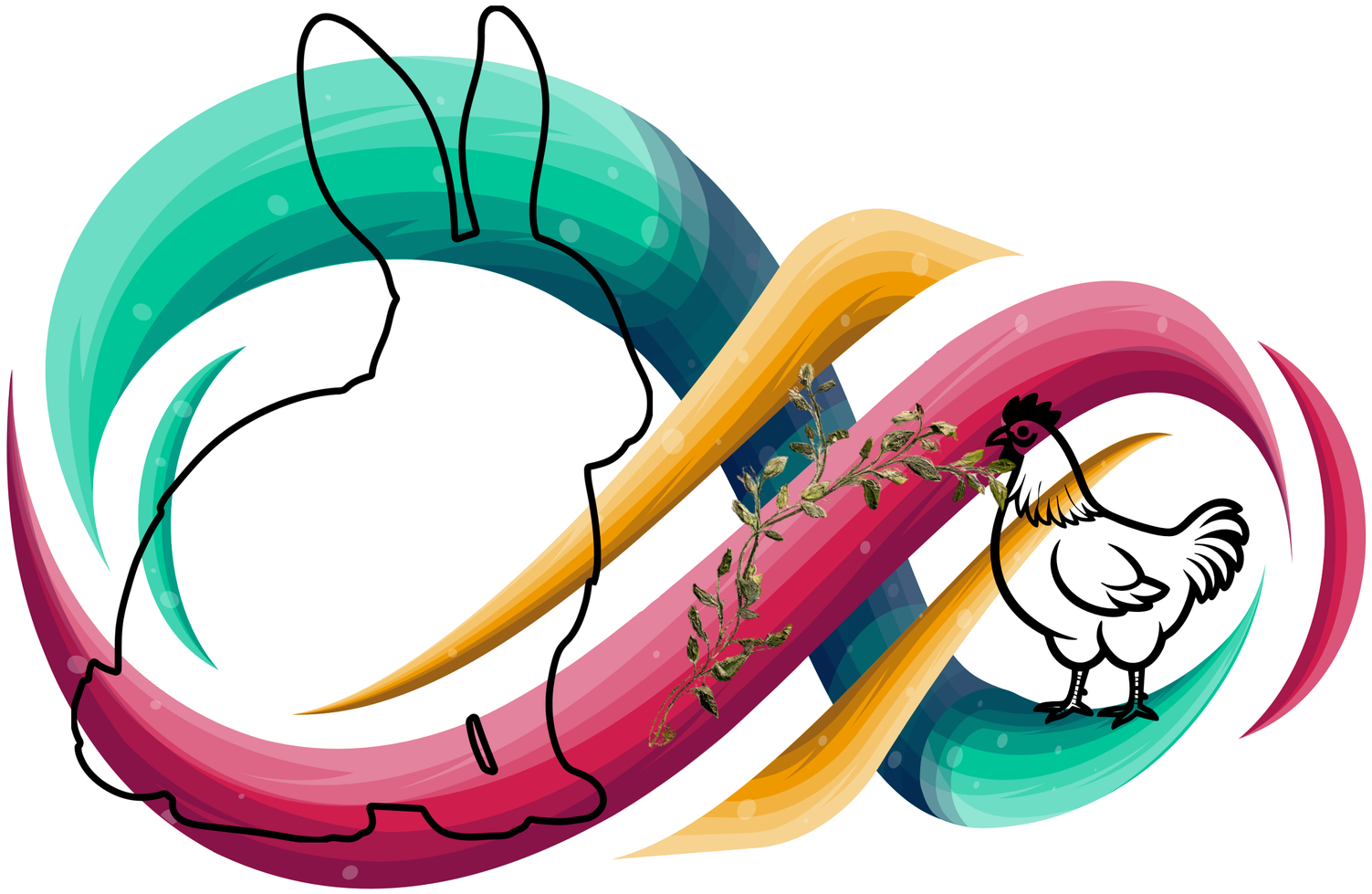

LOKALii