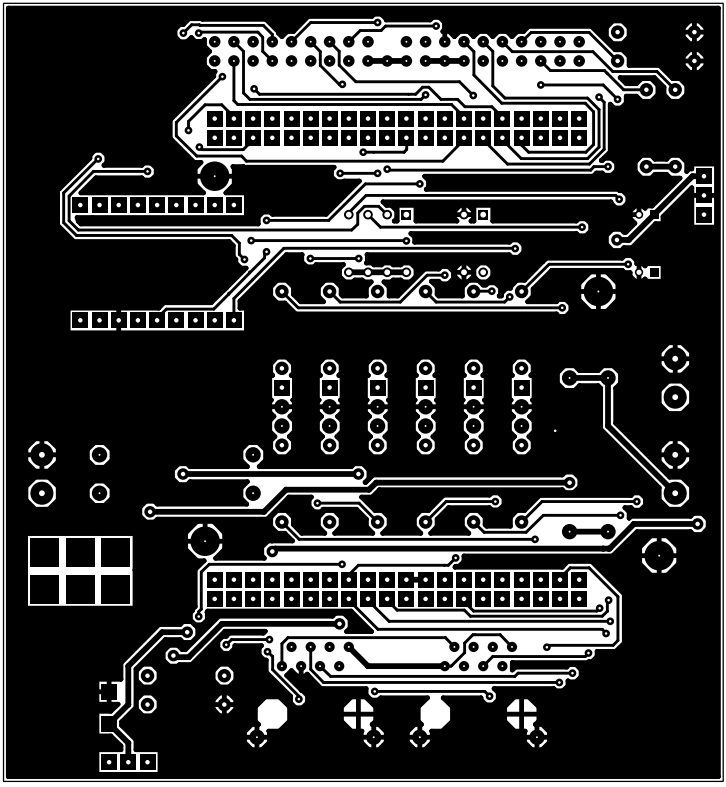

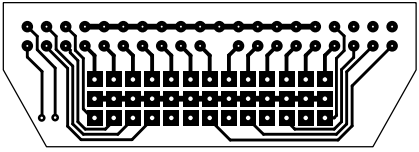

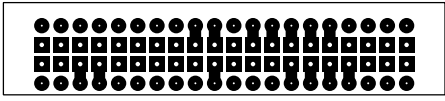

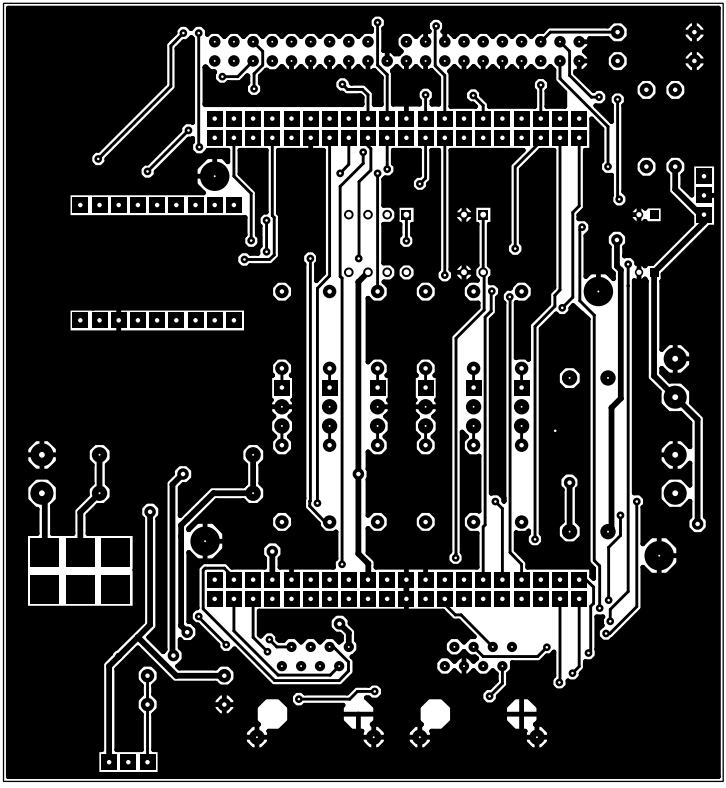

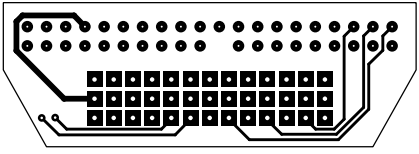

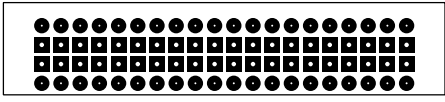

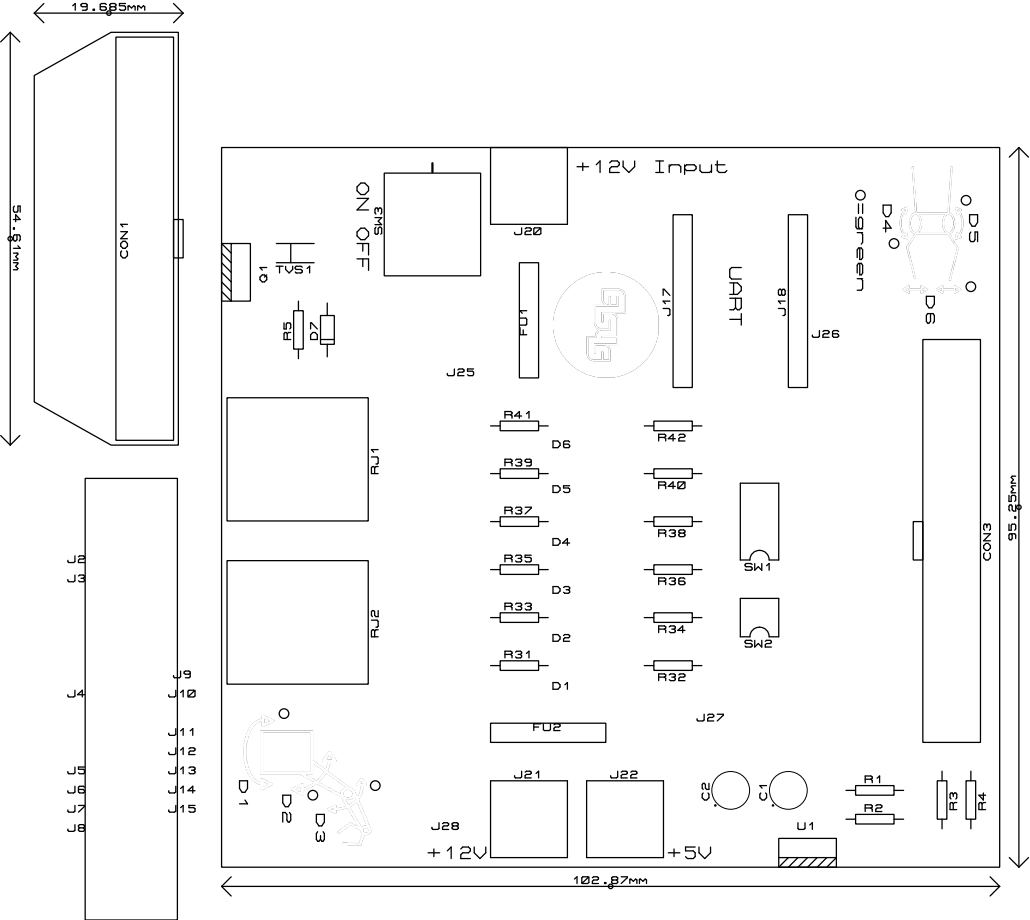
19.685mm
54.61mm
CON1
+12V Input
J20
ON OFF
SW3
Q1
TVS1
R5
D7
FU1
J17
UART
J18
J26
O=green
D4
D5
D6
J25
RJ1
RJ2
R41
R39
R37
R35
R33
R31
D6
D5
D4
D3
D2
D1
R42
R40
R38
R36
R34
R32
SW1
SW2
CON3
95.25mm
FU2
J27
J21
J22
J28
+12V
+5V
C2
C1
R1
R2
R3
R4
U1
D1
D2
D3
J2
J3
J4
J5
J6
J7
J8
J9
J10
J11
J12
J13
J14
J15
102.87mm

CONS
8

7L
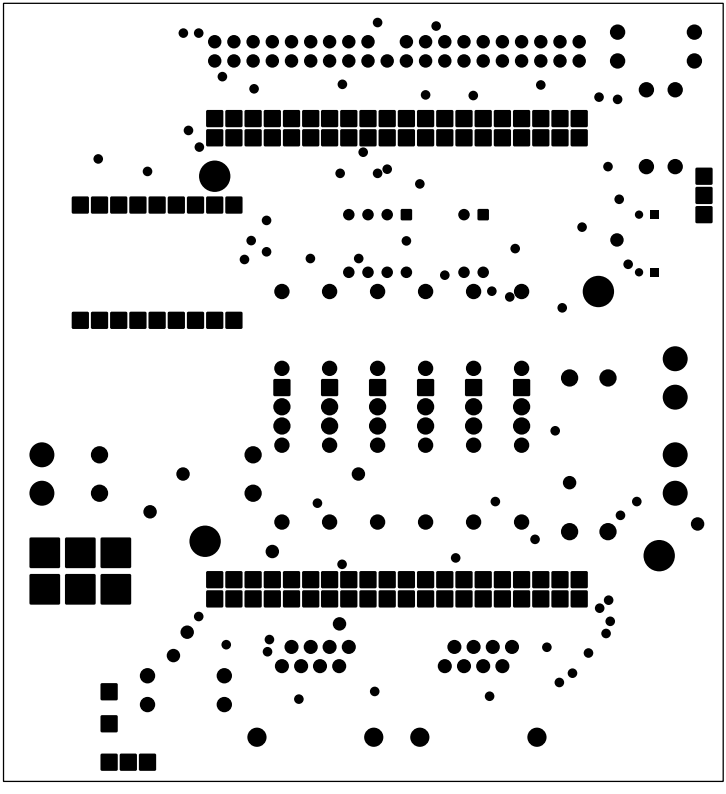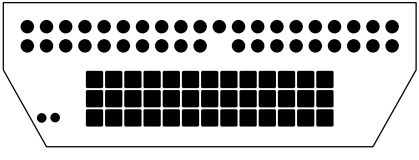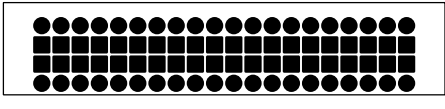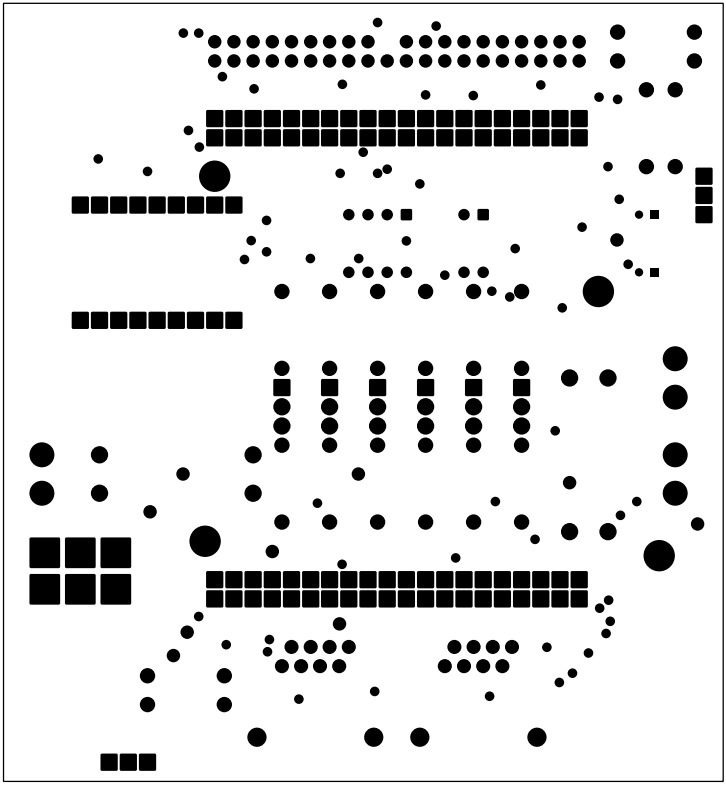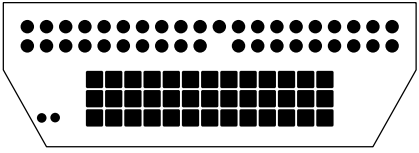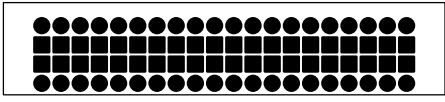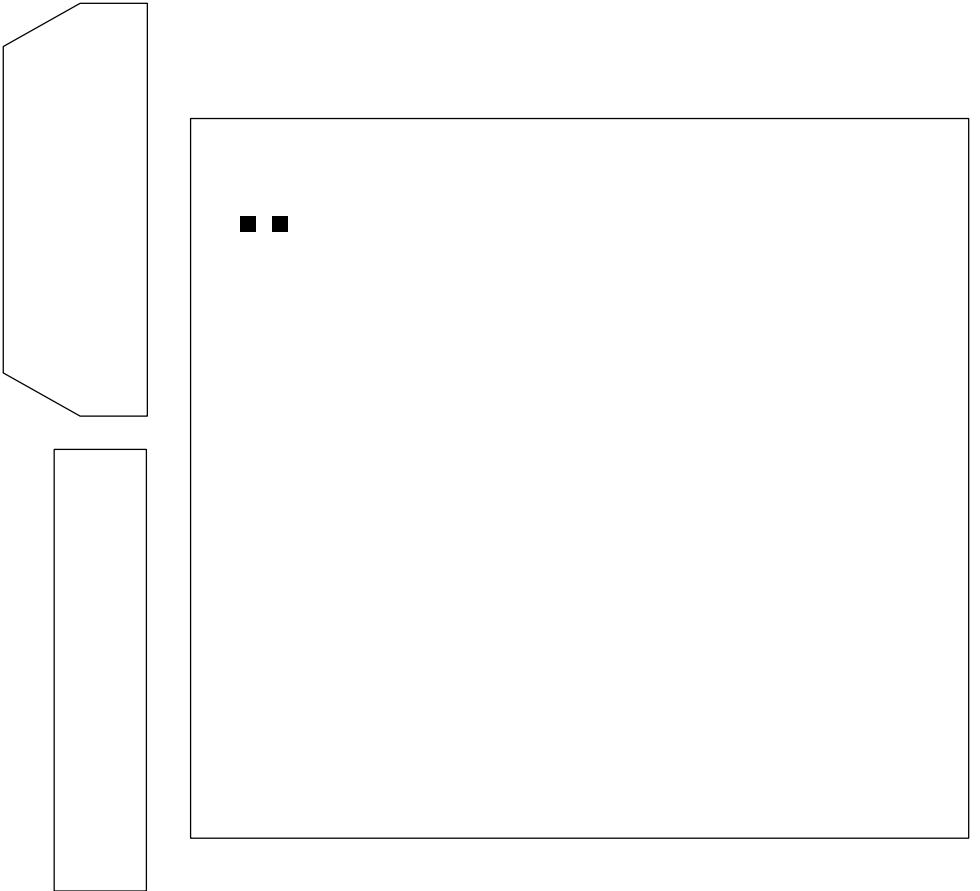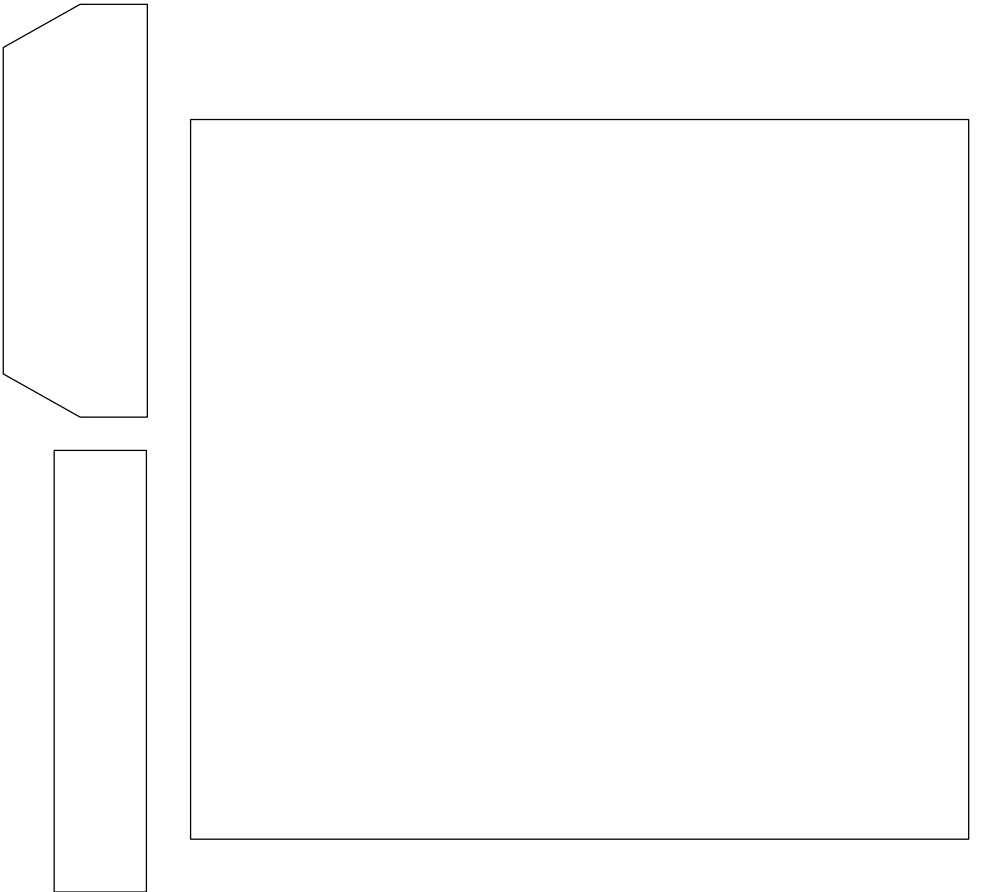
7L
7L