# Analysis report for sample: b1bd4d45b2d60da8d0d60b3b15089286

This report has been generated by a set of tools for semi-supervised behavioral analysis of executables.

More information about these reports at **http://www.vallejo.cc**.

This work is licensed under a Creative Commons Attribution 4.0 International License. To view a copy of this license visit http://creativecommons.org/licenses/by/4.0/.

Report classification: 11252 (indicates the level of interest of the report, based on the amount of information collected about the sample).

## Index


- Sample
- AV detections
- Original source url
- Virustotal url
- Yara matches
- Snapshot
- Threads tree
- Running processes
- Most interesting actions
- Most interesting strings
- Involved hosts
- Dns queries
- Connections and readable network traffic
- Threads behavioural information
- Malware processes' network events
- Sample's unpacked / injected modules

## Sample

•md5: b1bd4d45b2d60da8d0d60b3b15089286

## AV detections

- Microsoft: Worm:Win32/Brontok@mm
- Kaspersky: Email-Worm.Win32.Brontok.q
- Symantec: W32.Rontokbro@mm
- Malwarebytes: HackTool.Patcher

## Original source url

- hxxp://alternativefundamentadmin.com/admin/dokumentumok/tableta.exe

## Virustotal url

- https://virustotal.com/es/file/36aa03e1153c5f3364b1b0832790aa1520a66c5bb9fdf6a167ea4c044d6e97a5/analysis

## Yara matches

The following yara rules have matched injected or unpacked modules's code or data areas.

- Str_Win32_Winsock2_Library (Match Winsock 2 API library declaration)
- Str_Win32_Wininet_Library (Match Windows Inet API library declaration)
- Str_Win32_Internet_API (Match Windows Inet API call)
- IsPE32 ()
- IsWindowsGUI ()
- HasOverlay (Overlay Check)
- HasModified_DOS_Message (DOS Message Check)
- SEH__vba ()
- network_tcp_socket (Communications over RAW socket)
- network_dns (Communications use DNS)
- escalate_priv (Escalade priviledges)
- win_registry (Affect system registries)
- win_token (Affect system token)
- win_files_operation (Affect private profile)
- without_attachments (Rule to detect the no presence of any attachment)
- without_images (Rule to detect the no presence of any image)
- without_urls (Rule to detect the no presence of any url)
- contentis_base64 (This rule finds for base64 strings)
- Mew_11_SE_v12_Eng_Northfox_ ()
- MEW_11_SE_12 ()
- MEW_11_SE_12_additional ()
- MEW_11_SE_v12_NorthfoxHCC_additional ()
- MEW_11_SE_11_Northfox ()
- Mew_11_SE_v12_Eng_Northfox ()
- MEW_11_SE_v12_NorthfoxHCC ()
- MEW_11_SE_v11_Northfox ()
- MEW_11_SE_v11_Northfox_HCC ()
- MEW_11_SE_v11_Northfox_HCC_additional ()
- IsPacked (Entropy Check)

## Snapshot

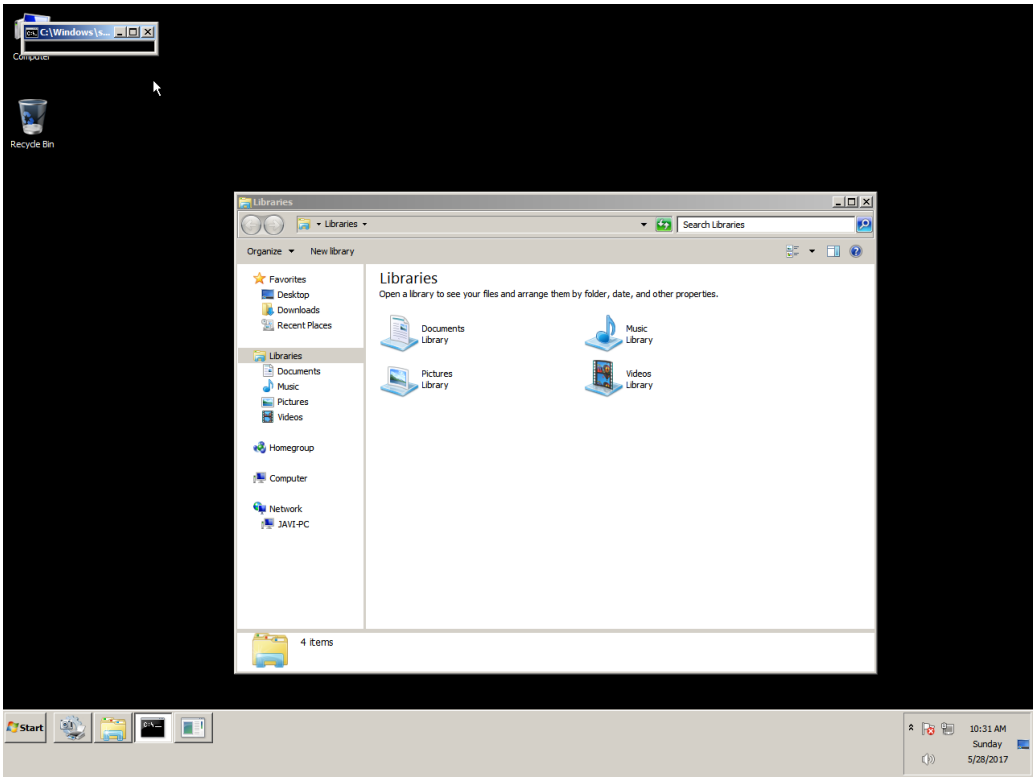
C:\Windows\s...
Computer
Recycle Bin
Libraries
Libraries
Search Libraries
Organize
New library
Favorites
Desktop
Downloads
Recent Places
Libraries
Documents
Music
Pictures
Videos
Homegroup
Computer
Network
JAVI-PC
Libraries
Open a library to see your files and arrange them by folder, date, and other properties.
Documents Library
Music Library
Pictures Library
Videos Library
4 items
Start
10:31 AM
Sunday
5/28/2017

## Threads tree

The following tree represents sample's threads. T<index> is an alias for sample's threads (numeration is done in the order of threads creation). P<index> is an alias for processes owning sample's threads.

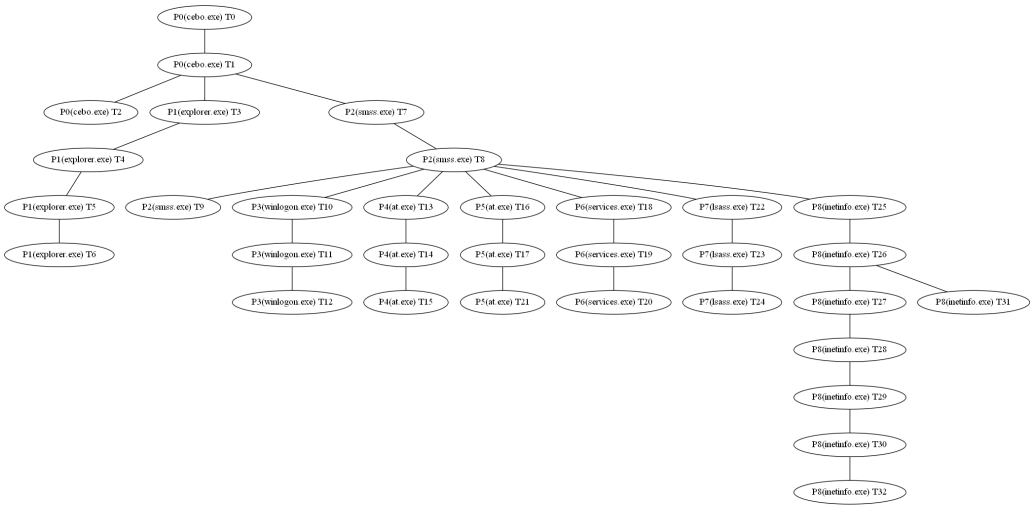

# Running processes

Here it is the list of running processes after sample execution.

## Processes with sample' threads

- Name cebo.exe Alias P0
- Name explorer.exe Alias P1
- Name smss.exe Alias P2
- Name winlogon.exe Alias P3
- Name at.exe Alias P4
- Name at.exe Alias P5
- Name services.exe Alias P6
- Name lsass.exe Alias P7
- Name inetinfo.exe Alias P8

## Other processes

- Name System
- Name smss.exe
- Name csrss.exe
- Name wininit.exe
- Name csrss.exe
- Name winlogon.exe
- Name services.exe
- Name lsass.exe
- Name lsm.exe
- Name svchost.exe
- Name svchost.exe
- Name svchost.exe
- Name svchost.exe
- Name svchost.exe
- Name audiodg.exe
- Name TrustedInstaller.exe
- Name svchost.exe
- Name svchost.exe
- Name spoolsv.exe
- Name svchost.exe
- Name svchost.exe
- Name vmtoolse.exe
- Name svchost.exe
- Name dllhost.exe
- Name msdtc.exe
- Name sppsvc.exe
- Name taskhost.exe
- Name dwm.exe
- Name explorer.exe
- Name vmtoolse.exe
- Name SearchIndexer.exe
- Name svchost.exe
- Name wmpnetwk.exe
- Name WmiPrvSE.exe
- Name chrome.exe
- Name WmiPrvSE.exe
- Name SearchFilterHost.exe
- Name taskhost.exe

- Name SearchProtocolHost.exe
- Name cmd.exe
- Name conhost.exe
- Name UI0Detect.exe
- Name UI0Detect.exe
- Name pxxx.exe
- Name cmd.exe
- Name dllhost.exe
- Name conhost.exe
- Name cmd.exe
- Name conhost.exe
- Name int3.exe
- Name explorer.exe
- Name explorer.exe
- Name dllhost.exe
- Name conhost.exe
- Name conhost.exe
- Name cmd.exe
- Name conhost.exe
- Name UI0Detect.exe
- Name cmd.exe
- Name conhost.exe
- Name cmd.exe
- Name conhost.exe
- Name explorer.exe
- Name explorer.exe
- Name cmd.exe
- Name conhost.exe
- Name taskkill.exe
- Name mode.com
- Name conhost.exe
- Name WmiPrvSE.exe
- Name LogonUI.exe
- Name cmd.exe
- Name conhost.exe
- Name cmd.exe
- Name UI0Detect.exe
- Name conhost.exe
- Name int3.exe

## Most interesting actions

The following list it's a collection of the most interesting events captured. This list is ordered by the score assigned to the event. In the section "Threads behavioural information" it's possible to find all the actions performed by each sample's thread ordered chronologically.

- Process Create (C:\\Windows\\system32\\at.exe PID: P5, Command line: at 17:08 /every:M,T,W,Th,F,S,Su "C:\\Users\\javi\\AppData\\Roaming\\Microsoft\\Windows\\Templates\\Brengkolang.com")
- RegSetValue (HKLM\\SOFTWARE\\Microsoft\\Windows\\CurrentVersion\\Run\\Bron-Spizaetus Type: REG_SZ, Length: 84, Data: "C:\\Windows\\ShellNew\\RakyatKelaparan.exe")
- RegSetValue (HKLM\\SOFTWARE\\Microsoft\\Windows NT\\CurrentVersion\\Winlogon\\Shell Type: REG_SZ, Length: 96, Data: Explorer.exe "C:\\Windows\\KesenjanganSosial.exe")
- RegSetValue (HKLM\\System\\CurrentControlSet\\Control\\SafeBoot\\AlternateShell Type: REG_SZ, Length: 32, Data: cmd-brontok.exe)
- RegSetValue (HKCU\\Software\\Microsoft\\Windows\\CurrentVersion\\Run\\Tok-Cirrhatus-1761 Type: REG_SZ, Length: 78, Data: "C:\\Users\\javi\\AppData\\Local\\smss.exe")
- RegSetValue (HKCU\\Software\\Microsoft\\Windows\\CurrentVersion\\Run\\Tok-Cirrhatus Type: REG_SZ, Length: 0)
- RegSetValue (HKCU\\Software\\Microsoft\\Windows\\CurrentVersion\\Explorer\\Advanced\\Hidden Type: REG_DWORD, Length: 4, Data: 0)
- RegSetValue (HKCU\\Software\\Microsoft\\Windows\\CurrentVersion\\Explorer\\Advanced\\HideFileExt Type: REG_DWORD, Length: 4, Data: 1)
- RegSetValue (HKCU\\Software\\Microsoft\\Windows\\CurrentVersion\\Explorer\\Advanced\\ShowSuperHidden Type: REG_DWORD, Length: 4, Data: 0)
- Process Create (C:\\Users\\javi\\AppData\\Local\\smss.exe PID: P2, Command line: C:\\Users\\javi\\AppData\\Local\\smss.exe)
- Process Create (C:\\Users\\javi\\AppData\\Local\\winlogon.exe PID: P3, Command line: C:\\Users\\javi\\AppData\\Local\\winlogon.exe)
- Process Create (C:\\Windows\\system32\\at.exe PID: P4, Command line: at /delete /y)
- Process Create (C:\\Users\\javi\\AppData\\Local\\services.exe PID: P6, Command line: C:\\Users\\javi\\AppData\\Local\\services.exe)
- Process Create (C:\\Users\\javi\\AppData\\Local\\lsass.exe PID: P7, Command line: C:\\Users\\javi\\AppData\\Local\\lsass.exe)
- Process Create (C:\\Users\\javi\\AppData\\Local\\inetinfo.exe PID: P8, Command line: C:\\Users\\javi\\AppData\\Local\\inetinfo.exe)
- Process Create (C:\\Windows\\explorer.exe PID: P1, Command line: explorer.exe)
- RegCreateKey (HKCU\\software\\microsoft\\windows\\currentversion\\Policies\\System Desired Access: Query Value, Set Value, Create Sub Key, Enumerate Sub Keys, Notify, Create Link, Disposition: REG_CREATED_NEW_KEY)
- RegSetValue (HKCU\\Software\\Microsoft\\Windows\\CurrentVersion\\Policies\\System\\DisableRegistryTools Type: REG_DWORD, Length: 4, Data: 0)
- RegSetValue (HKCU\\Software\\Microsoft\\Windows\\CurrentVersion\\Policies\\System\\DisableCMD Type: REG_DWORD, Length: 4, Data: 0)
- RegCreateKey (HKCU\\software\\microsoft\\windows\\currentversion\\Policies\\Explorer Desired Access: Query Value, Set Value, Create Sub Key, Enumerate Sub Keys, Notify, Create Link, Disposition: REG_CREATED_NEW_KEY)
- RegSetValue (HKCU\\Software\\Microsoft\\Windows\\CurrentVersion\\Policies\\Explorer\\NoFolderOptions Type: REG_DWORD, Length: 4, Data: 1)
- RegSetValue (HKCU\\Software\\Microsoft\\Windows\\CurrentVersion\\Policies\\System\\DisableRegistryTools Type: REG_DWORD, Length: 4, Data: 1)
- RegCreateKey (HKCU\\Software\\Microsoft\\Windows\\CurrentVersion\\Explorer Desired Access: Maximum Allowed, Granted Access: All Access, Disposition: REG_OPENED_EXISTING_KEY)
- RegCreateKey (HKCU\\SOFTWARE\\Microsoft\\Windows\\CurrentVersion\\Internet Settings Desired Access: Read/Write, Disposition: REG_OPENED_EXISTING_KEY)
- RegCreateKey (HKLM\\Software\\Microsoft\\Tracing Desired Access: Query Value, Set Value, Disposition: REG_OPENED_EXISTING_KEY)
- RegCreateKey (HKLM\\Software\\Microsoft\\Tracing Desired Access: Read/Write, Disposition: REG_OPENED_EXISTING_KEY)
- RegCreateKey (HKLM\\Software\\Microsoft\\Tracing\\inetinfo_RASAPI32 Desired Access: Read, Set Value, Disposition: REG_CREATED_NEW_KEY)
- RegSetValue (HKLM\\SOFTWARE\\Microsoft\\Tracing\\inetinfo_RASAPI32\\EnableFileTracing Type: REG_DWORD, Length: 4, Data: 0)
- RegSetValue (HKLM\\SOFTWARE\\Microsoft\\Tracing\\inetinfo_RASAPI32\\EnableConsoleTracing Type: REG_DWORD, Length: 4, Data: 0)
- RegSetValue (HKLM\\SOFTWARE\\Microsoft\\Tracing\\inetinfo_RASAPI32\\FileTracingMask Type: REG_DWORD, Length: 4, Data: 4294901760)
- RegSetValue (HKLM\\SOFTWARE\\Microsoft\\Tracing\\inetinfo_RASAPI32\\ConsoleTracingMask Type: REG_DWORD, Length: 4, Data: 4294901760)
- RegSetValue (HKLM\\SOFTWARE\\Microsoft\\Tracing\\inetinfo_RASAPI32\\MaxFileSize Type: REG_DWORD, Length: 4, Data: 1048576)
- RegSetValue (HKLM\\SOFTWARE\\Microsoft\\Tracing\\inetinfo_RASAPI32\\FileDirectory Type: REG_EXPAND_SZ, Length: 34, Data: %windir%\\tracing)
- RegCreateKey (HKCU\\Software\\Microsoft\\windows\\CurrentVersion\\Internet Settings Desired Access: Write, Disposition: REG_OPENED_EXISTING_KEY)
- RegSetValue (HKCU\\Software\\Microsoft\\Windows\\CurrentVersion\\Internet Settings\\ProxyEnable Type: REG_DWORD, Length: 4, Data: 0)
- RegDeleteValue (HKCU\\Software\\Microsoft\\Windows\\CurrentVersion\\Internet Settings\\ProxyServer )
- RegDeleteValue (HKCU\\Software\\Microsoft\\Windows\\CurrentVersion\\Internet Settings\\ProxyOverride )
- RegDeleteValue (HKCU\\Software\\Microsoft\\Windows\\CurrentVersion\\Internet Settings\\AutoConfigURL )
- RegCreateKey (HKCU\\Software\\Microsoft\\windows\\CurrentVersion\\Internet Settings\\Connections Desired Access: Set Value, Disposition: REG_OPENED_EXISTING_KEY)
- RegSetValue (HKCU\\Software\\Microsoft\\Windows\\CurrentVersion\\Internet Settings\\Connections\\SavedLegacySettings Type: REG_BINARY, Length: 728, Data: 46 00 00 00 15 00 00 00 09 00 00 00 00 00 00 00)

• RegCreateKey (HKCU\\Software\\Microsoft\\SystemCertificates\\My Desired Access: Read/Write, Delete, Disposition: REG_OPENED_EXISTING_KEY)
• RegCreateKey (HKCU\\Software\\Microsoft\\SystemCertificates\\CA Desired Access: Read/Write, Delete, Disposition: REG_OPENED_EXISTING_KEY)
• RegCreateKey (HKCU\\Software\\Microsoft\\SystemCertificates\\CA\\Certificates Desired Access: Read/Write, Delete, Disposition: REG_OPENED_EXISTING_KEY)
• RegCreateKey (HKCU\\Software\\Microsoft\\SystemCertificates\\CA\\CRLs Desired Access: Read/Write, Delete, Disposition: REG_OPENED_EXISTING_KEY)
• RegCreateKey (HKCU\\Software\\Microsoft\\SystemCertificates\\CA\\CTLs Desired Access: Read/Write, Delete, Disposition: REG_OPENED_EXISTING_KEY)
• RegCreateKey (HKCU\\Software\\Policies\\Microsoft\\SystemCertificates\\CA Desired Access: Read/Write, Delete, Disposition: REG_OPENED_EXISTING_KEY)
• RegCreateKey (HKCU\\Software\\Policies\\Microsoft\\SystemCertificates\\CA\\Certificates Desired Access: Read/Write, Delete, Disposition: REG_OPENED_EXISTING_KEY)
• RegCreateKey (HKCU\\Software\\Policies\\Microsoft\\SystemCertificates\\CA\\CRLs Desired Access: Read/Write, Delete, Disposition: REG_OPENED_EXISTING_KEY)
• RegCreateKey (HKCU\\Software\\Policies\\Microsoft\\SystemCertificates\\CA\\CTLs Desired Access: Read/Write, Delete, Disposition: REG_OPENED_EXISTING_KEY)
• RegCreateKey (HKLM\\Software\\Microsoft\\SystemCertificates\\CA Desired Access: Read/Write, Delete, Disposition: REG_OPENED_EXISTING_KEY)
• RegCreateKey (HKLM\\SOFTWARE\\Microsoft\\SystemCertificates\\CA\\Certificates Desired Access: Read/Write, Delete, Disposition: REG_OPENED_EXISTING_KEY)
• RegCreateKey (HKLM\\SOFTWARE\\Microsoft\\SystemCertificates\\CA\\CRLs Desired Access: Read/Write, Delete, Disposition: REG_OPENED_EXISTING_KEY)
• RegCreateKey (HKLM\\SOFTWARE\\Microsoft\\SystemCertificates\\CA\\CTLs Desired Access: Read/Write, Delete, Disposition: REG_OPENED_EXISTING_KEY)
• RegCreateKey (HKLM\\Software\\Policies\\Microsoft\\SystemCertificates\\CA Desired Access: Read/Write, Delete, Disposition: REG_OPENED_EXISTING_KEY)
• RegCreateKey (HKLM\\SOFTWARE\\Policies\\Microsoft\\SystemCertificates\\CA\\Certificates Desired Access: Read/Write, Delete, Disposition: REG_OPENED_EXISTING_KEY)
• RegCreateKey (HKLM\\SOFTWARE\\Policies\\Microsoft\\SystemCertificates\\CA\\CRLs Desired Access: Read/Write, Delete, Disposition: REG_OPENED_EXISTING_KEY)
• RegCreateKey (HKLM\\SOFTWARE\\Policies\\Microsoft\\SystemCertificates\\CA\\CTLs Desired Access: Read/Write, Delete, Disposition: REG_OPENED_EXISTING_KEY)
• RegCreateKey (HKLM\\Software\\Microsoft\\EnterpriseCertificates\\CA Desired Access: Read/Write, Delete, Disposition: REG_OPENED_EXISTING_KEY)
• RegCreateKey (HKLM\\SOFTWARE\\Microsoft\\EnterpriseCertificates\\CA\\Certificates Desired Access: Read/Write, Delete, Disposition: REG_OPENED_EXISTING_KEY)
• RegCreateKey (HKLM\\SOFTWARE\\Microsoft\\EnterpriseCertificates\\CA\\CRLs Desired Access: Read/Write, Delete, Disposition: REG_OPENED_EXISTING_KEY)
• RegCreateKey (HKLM\\SOFTWARE\\Microsoft\\EnterpriseCertificates\\CA\\CTLs Desired Access: Read/Write, Delete, Disposition: REG_OPENED_EXISTING_KEY)
• RegCreateKey (HKCU\\Software\\Microsoft\\SystemCertificates\\Disallowed Desired Access: Read/Write, Delete, Disposition: REG_OPENED_EXISTING_KEY)
• RegCreateKey (HKCU\\Software\\Microsoft\\SystemCertificates\\Disallowed\\Certificates Desired Access: Read/Write, Delete, Disposition: REG_OPENED_EXISTING_KEY)
• RegCreateKey (HKCU\\Software\\Microsoft\\SystemCertificates\\Disallowed\\CRLs Desired Access: Read/Write, Delete, Disposition: REG_OPENED_EXISTING_KEY)
• RegCreateKey (HKCU\\Software\\Microsoft\\SystemCertificates\\Disallowed\\CTLs Desired Access: Read/Write, Delete, Disposition: REG_OPENED_EXISTING_KEY)
• RegCreateKey (HKCU\\Software\\Policies\\Microsoft\\SystemCertificates\\Disallowed Desired Access: Read/Write, Delete, Disposition: REG_OPENED_EXISTING_KEY)
• RegCreateKey (HKCU\\Software\\Policies\\Microsoft\\SystemCertificates\\Disallowed\\Certificates Desired Access: Read/Write, Delete, Disposition: REG_OPENED_EXISTING_KEY)
• RegCreateKey (HKCU\\Software\\Policies\\Microsoft\\SystemCertificates\\Disallowed\\CRLs Desired Access: Read/Write, Delete, Disposition: REG_OPENED_EXISTING_KEY)
• RegCreateKey (HKCU\\Software\\Policies\\Microsoft\\SystemCertificates\\Disallowed\\CTLs Desired Access: Read/Write, Delete, Disposition: REG_OPENED_EXISTING_KEY)
• RegCreateKey (HKLM\\Software\\Microsoft\\SystemCertificates\\Disallowed Desired Access: Read/Write, Delete, Disposition: REG_OPENED_EXISTING_KEY)

• RegCreateKey (HKLM\\SOFTWARE\\Microsoft\\SystemCertificates\\Disallowed\\Certificates Desired Access: Read/Write, Delete, Disposition: REG_OPENED_EXISTING_KEY)
• RegCreateKey (HKLM\\SOFTWARE\\Microsoft\\SystemCertificates\\Disallowed\\CRLs Desired Access: Read/Write, Delete, Disposition: REG_OPENED_EXISTING_KEY)
• RegCreateKey (HKLM\\SOFTWARE\\Microsoft\\SystemCertificates\\Disallowed\\CTLs Desired Access: Read/Write, Delete, Disposition: REG_OPENED_EXISTING_KEY)
• RegCreateKey (HKLM\\Software\\Policies\\Microsoft\\SystemCertificates\\Disallowed Desired Access: Read/Write, Delete, Disposition: REG_OPENED_EXISTING_KEY)
• RegCreateKey (HKLM\\SOFTWARE\\Policies\\Microsoft\\SystemCertificates\\Disallowed\\Certificates Desired Access: Read/Write, Delete, Disposition: REG_OPENED_EXISTING_KEY)
• RegCreateKey (HKLM\\SOFTWARE\\Policies\\Microsoft\\SystemCertificates\\Disallowed\\CRLs Desired Access: Read/Write, Delete, Disposition: REG_OPENED_EXISTING_KEY)
• RegCreateKey (HKLM\\SOFTWARE\\Policies\\Microsoft\\SystemCertificates\\Disallowed\\CTLs Desired Access: Read/Write, Delete, Disposition: REG_OPENED_EXISTING_KEY)
• RegCreateKey (HKLM\\Software\\Microsoft\\EnterpriseCertificates\\Disallowed Desired Access: Read/Write, Delete, Disposition: REG_OPENED_EXISTING_KEY)
• RegCreateKey (HKLM\\SOFTWARE\\Microsoft\\EnterpriseCertificates\\Disallowed\\Certificates Desired Access: Read/Write, Delete, Disposition: REG_OPENED_EXISTING_KEY)
• RegCreateKey (HKLM\\SOFTWARE\\Microsoft\\EnterpriseCertificates\\Disallowed\\CRLs Desired Access: Read/Write, Delete, Disposition: REG_OPENED_EXISTING_KEY)
• RegCreateKey (HKLM\\SOFTWARE\\Microsoft\\EnterpriseCertificates\\Disallowed\\CTLs Desired Access: Read/Write, Delete, Disposition: REG_OPENED_EXISTING_KEY)
• RegCreateKey (HKCU\\Software\\Microsoft\\SystemCertificates\\Root Desired Access: Read/Write, Delete, Disposition: REG_OPENED_EXISTING_KEY)
• RegCreateKey (HKCU\\Software\\Microsoft\\SystemCertificates\\Root\\Certificates Desired Access: Read/Write, Delete, Disposition: REG_OPENED_EXISTING_KEY)
• RegCreateKey (HKCU\\Software\\Microsoft\\SystemCertificates\\Root\\CRLs Desired Access: Read/Write, Delete, Disposition: REG_OPENED_EXISTING_KEY)
• RegCreateKey (HKCU\\Software\\Microsoft\\SystemCertificates\\Root\\CTLs Desired Access: Read/Write, Delete, Disposition: REG_OPENED_EXISTING_KEY)
• RegCreateKey (HKLM\\Software\\Microsoft\\SystemCertificates\\Root Desired Access: Read/Write, Delete, Disposition: REG_OPENED_EXISTING_KEY)
• RegCreateKey (HKLM\\SOFTWARE\\Microsoft\\SystemCertificates\\ROOT\\Certificates Desired Access: Read/Write, Delete, Disposition: REG_OPENED_EXISTING_KEY)
• RegCreateKey (HKLM\\SOFTWARE\\Microsoft\\SystemCertificates\\ROOT\\CRLs Desired Access: Read/Write, Delete, Disposition: REG_OPENED_EXISTING_KEY)
• RegCreateKey (HKLM\\SOFTWARE\\Microsoft\\SystemCertificates\\ROOT\\CTLs Desired Access: Read/Write, Delete, Disposition: REG_OPENED_EXISTING_KEY)
• RegCreateKey (HKLM\\Software\\Microsoft\\SystemCertificates\\AuthRoot Desired Access: Read/Write, Delete, Disposition: REG_OPENED_EXISTING_KEY)
• RegCreateKey (HKLM\\SOFTWARE\\Microsoft\\SystemCertificates\\AuthRoot\\Certificates Desired Access: Read/Write, Delete, Disposition: REG_OPENED_EXISTING_KEY)
• RegCreateKey (HKLM\\SOFTWARE\\Microsoft\\SystemCertificates\\AuthRoot\\CRLs Desired Access: Read/Write, Delete, Disposition: REG_OPENED_EXISTING_KEY)
• RegCreateKey (HKLM\\SOFTWARE\\Microsoft\\SystemCertificates\\AuthRoot\\CTLs Desired Access: Read/Write, Delete, Disposition: REG_OPENED_EXISTING_KEY)
• RegCreateKey (HKLM\\Software\\Policies\\Microsoft\\SystemCertificates\\Root Desired Access: Read/Write, Delete, Disposition: REG_OPENED_EXISTING_KEY)
• RegCreateKey (HKLM\\SOFTWARE\\Policies\\Microsoft\\SystemCertificates\\Root\\Certificates Desired Access: Read/Write, Delete, Disposition: REG_OPENED_EXISTING_KEY)
• RegCreateKey (HKLM\\SOFTWARE\\Policies\\Microsoft\\SystemCertificates\\Root\\CRLs Desired Access: Read/Write, Delete, Disposition: REG_OPENED_EXISTING_KEY)
• RegCreateKey (HKLM\\SOFTWARE\\Policies\\Microsoft\\SystemCertificates\\Root\\CTLs Desired Access: Read/Write, Delete, Disposition: REG_OPENED_EXISTING_KEY)
• RegCreateKey (HKLM\\Software\\Microsoft\\EnterpriseCertificates\\Root Desired Access: Read/Write, Delete, Disposition: REG_OPENED_EXISTING_KEY)
• RegCreateKey (HKLM\\SOFTWARE\\Microsoft\\EnterpriseCertificates\\Root\\Certificates Desired Access: Read/Write, Delete, Disposition: REG_OPENED_EXISTING_KEY)

• RegCreateKey (HKLM\\SOFTWARE\\Microsoft\\EnterpriseCertificates\\Root\\CRLs Desired Access: Read/Write, Delete, Disposition: REG_OPENED_EXISTING_KEY)
• RegCreateKey (HKLM\\SOFTWARE\\Microsoft\\EnterpriseCertificates\\Root\\CTLs Desired Access: Read/Write, Delete, Disposition: REG_OPENED_EXISTING_KEY)
• RegCreateKey (HKLM\\Software\\Microsoft\\SystemCertificates\\SmartCardRoot Desired Access: Read/Write, Delete, Disposition: REG_OPENED_EXISTING_KEY)
• RegCreateKey (HKLM\\SOFTWARE\\Microsoft\\SystemCertificates\\SmartCardRoot\\Certificates Desired Access: Read/Write, Delete, Disposition: REG_OPENED_EXISTING_KEY)
• RegCreateKey (HKLM\\SOFTWARE\\Microsoft\\SystemCertificates\\SmartCardRoot\\CRLs Desired Access: Read/Write, Delete, Disposition: REG_OPENED_EXISTING_KEY)
• RegCreateKey (HKLM\\SOFTWARE\\Microsoft\\SystemCertificates\\SmartCardRoot\\CTLs Desired Access: Read/Write, Delete, Disposition: REG_OPENED_EXISTING_KEY)
• RegCreateKey (HKCU\\Software\\Microsoft\\SystemCertificates\\SmartCardRoot Desired Access: Read/Write, Delete, Disposition: REG_OPENED_EXISTING_KEY)
• RegCreateKey (HKCU\\Software\\Microsoft\\SystemCertificates\\SmartCardRoot\\Certificates Desired Access: Read/Write, Delete, Disposition: REG_OPENED_EXISTING_KEY)
• RegCreateKey (HKCU\\Software\\Microsoft\\SystemCertificates\\SmartCardRoot\\CRLs Desired Access: Read/Write, Delete, Disposition: REG_OPENED_EXISTING_KEY)
• RegCreateKey (HKCU\\Software\\Microsoft\\SystemCertificates\\SmartCardRoot\\CTLs Desired Access: Read/Write, Delete, Disposition: REG_OPENED_EXISTING_KEY)
• RegCreateKey (HKCU\\Software\\Microsoft\\SystemCertificates\\TrustedPeople Desired Access: Read/Write, Delete, Disposition: REG_OPENED_EXISTING_KEY)
• RegCreateKey (HKCU\\Software\\Microsoft\\SystemCertificates\\TrustedPeople\\Certificates Desired Access: Read/Write, Delete, Disposition: REG_OPENED_EXISTING_KEY)
• RegCreateKey (HKCU\\Software\\Microsoft\\SystemCertificates\\TrustedPeople\\CRLs Desired Access: Read/Write, Delete, Disposition: REG_OPENED_EXISTING_KEY)
• RegCreateKey (HKCU\\Software\\Microsoft\\SystemCertificates\\TrustedPeople\\CTLs Desired Access: Read/Write, Delete, Disposition: REG_OPENED_EXISTING_KEY)
• RegCreateKey (HKCU\\Software\\Policies\\Microsoft\\SystemCertificates\\TrustedPeople Desired Access: Read/Write, Delete, Disposition: REG_OPENED_EXISTING_KEY)
• RegCreateKey (HKCU\\Software\\Policies\\Microsoft\\SystemCertificates\\TrustedPeople\\Certificates Desired Access: Read/Write, Delete, Disposition: REG_OPENED_EXISTING_KEY)
• RegCreateKey (HKCU\\Software\\Policies\\Microsoft\\SystemCertificates\\TrustedPeople\\CRLs Desired Access: Read/Write, Delete, Disposition: REG_OPENED_EXISTING_KEY)
• RegCreateKey (HKCU\\Software\\Policies\\Microsoft\\SystemCertificates\\TrustedPeople\\CTLs Desired Access: Read/Write, Delete, Disposition: REG_OPENED_EXISTING_KEY)
• RegCreateKey (HKLM\\Software\\Microsoft\\SystemCertificates\\TrustedPeople Desired Access: Read/Write, Delete, Disposition: REG_OPENED_EXISTING_KEY)
• RegCreateKey (HKLM\\SOFTWARE\\Microsoft\\SystemCertificates\\TrustedPeople\\Certificates Desired Access: Read/Write, Delete, Disposition: REG_OPENED_EXISTING_KEY)
• RegCreateKey (HKLM\\SOFTWARE\\Microsoft\\SystemCertificates\\TrustedPeople\\CRLs Desired Access: Read/Write, Delete, Disposition: REG_OPENED_EXISTING_KEY)
• RegCreateKey (HKLM\\SOFTWARE\\Microsoft\\SystemCertificates\\TrustedPeople\\CTLs Desired Access: Read/Write, Delete, Disposition: REG_OPENED_EXISTING_KEY)
• RegCreateKey (HKLM\\Software\\Policies\\Microsoft\\SystemCertificates\\TrustedPeople Desired Access: Read/Write, Delete, Disposition: REG_OPENED_EXISTING_KEY)
• RegCreateKey (HKLM\\SOFTWARE\\Policies\\Microsoft\\SystemCertificates\\TrustedPeople\\Certificates Desired Access: Read/Write, Delete, Disposition: REG_OPENED_EXISTING_KEY)
• RegCreateKey (HKLM\\SOFTWARE\\Policies\\Microsoft\\SystemCertificates\\TrustedPeople\\CRLs Desired Access: Read/Write, Delete, Disposition: REG_OPENED_EXISTING_KEY)
• RegCreateKey (HKLM\\SOFTWARE\\Policies\\Microsoft\\SystemCertificates\\TrustedPeople\\CTLs Desired Access: Read/Write, Delete, Disposition: REG_OPENED_EXISTING_KEY)
• RegCreateKey (HKLM\\Software\\Microsoft\\EnterpriseCertificates\\TrustedPeople Desired Access: Read/Write, Delete, Disposition: REG_OPENED_EXISTING_KEY)
• RegCreateKey (HKLM\\SOFTWARE\\Microsoft\\EnterpriseCertificates\\TrustedPeople\\Certificates Desired Access: Read/Write, Delete, Disposition: REG_OPENED_EXISTING_KEY)

• RegCreateKey (HKLM\\SOFTWARE\\Microsoft\\EnterpriseCertificates\\TrustedPeople\\CRLs Desired Access: Read/Write, Delete, Disposition: REG_OPENED_EXISTING_KEY)
• RegCreateKey (HKLM\\SOFTWARE\\Microsoft\\EnterpriseCertificates\\TrustedPeople\\CTLs Desired Access: Read/Write, Delete, Disposition: REG_OPENED_EXISTING_KEY)
• RegCreateKey (HKCU\\Software\\Microsoft\\SystemCertificates\\trust Desired Access: Read/Write, Delete, Disposition: REG_OPENED_EXISTING_KEY)
• RegCreateKey (HKCU\\Software\\Microsoft\\SystemCertificates\\trust\\Certificates Desired Access: Read/Write, Delete, Disposition: REG_OPENED_EXISTING_KEY)
• RegCreateKey (HKCU\\Software\\Microsoft\\SystemCertificates\\trust\\CRLs Desired Access: Read/Write, Delete, Disposition: REG_OPENED_EXISTING_KEY)
• RegCreateKey (HKCU\\Software\\Microsoft\\SystemCertificates\\trust\\CTLs Desired Access: Read/Write, Delete, Disposition: REG_OPENED_EXISTING_KEY)
• RegCreateKey (HKCU\\Software\\Policies\\Microsoft\\SystemCertificates\\trust Desired Access: Read/Write, Delete, Disposition: REG_OPENED_EXISTING_KEY)
• RegCreateKey (HKCU\\Software\\Policies\\Microsoft\\SystemCertificates\\trust\\Certificates Desired Access: Read/Write, Delete, Disposition: REG_OPENED_EXISTING_KEY)
• RegCreateKey (HKCU\\Software\\Policies\\Microsoft\\SystemCertificates\\trust\\CRLs Desired Access: Read/Write, Delete, Disposition: REG_OPENED_EXISTING_KEY)
• RegCreateKey (HKCU\\Software\\Policies\\Microsoft\\SystemCertificates\\trust\\CTLs Desired Access: Read/Write, Delete, Disposition: REG_OPENED_EXISTING_KEY)
• RegCreateKey (HKLM\\Software\\Microsoft\\SystemCertificates\\trust Desired Access: Read/Write, Delete, Disposition: REG_OPENED_EXISTING_KEY)
• RegCreateKey (HKLM\\SOFTWARE\\Microsoft\\SystemCertificates\\trust\\Certificates Desired Access: Read/Write, Delete, Disposition: REG_OPENED_EXISTING_KEY)
• RegCreateKey (HKLM\\SOFTWARE\\Microsoft\\SystemCertificates\\trust\\CRLs Desired Access: Read/Write, Delete, Disposition: REG_OPENED_EXISTING_KEY)
• RegCreateKey (HKLM\\SOFTWARE\\Microsoft\\SystemCertificates\\trust\\CTLs Desired Access: Read/Write, Delete, Disposition: REG_OPENED_EXISTING_KEY)
• RegCreateKey (HKLM\\Software\\Policies\\Microsoft\\SystemCertificates\\trust Desired Access: Read/Write, Delete, Disposition: REG_OPENED_EXISTING_KEY)
• RegCreateKey (HKLM\\SOFTWARE\\Policies\\Microsoft\\SystemCertificates\\trust\\Certificates Desired Access: Read/Write, Delete, Disposition: REG_OPENED_EXISTING_KEY)
• RegCreateKey (HKLM\\SOFTWARE\\Policies\\Microsoft\\SystemCertificates\\trust\\CRLs Desired Access: Read/Write, Delete, Disposition: REG_OPENED_EXISTING_KEY)
• RegCreateKey (HKLM\\SOFTWARE\\Policies\\Microsoft\\SystemCertificates\\trust\\CTLs Desired Access: Read/Write, Delete, Disposition: REG_OPENED_EXISTING_KEY)
• RegCreateKey (HKLM\\Software\\Microsoft\\EnterpriseCertificates\\trust Desired Access: Read/Write, Delete, Disposition: REG_OPENED_EXISTING_KEY)
• RegCreateKey (HKLM\\SOFTWARE\\Microsoft\\EnterpriseCertificates\\Trust\\Certificates Desired Access: Read/Write, Delete, Disposition: REG_OPENED_EXISTING_KEY)
• RegCreateKey (HKLM\\SOFTWARE\\Microsoft\\EnterpriseCertificates\\Trust\\CRLs Desired Access: Read/Write, Delete, Disposition: REG_OPENED_EXISTING_KEY)
• RegCreateKey (HKLM\\SOFTWARE\\Microsoft\\EnterpriseCertificates\\Trust\\CTLs Desired Access: Read/Write, Delete, Disposition: REG_OPENED_EXISTING_KEY)
• RegSetValue (HKCU\\Software\\Classes\\Local Settings\\MuiCache\\32\\52C64B7E\\LanguageList Type: REG_MULTI_SZ, Length: 20, Data: en-US, en)
• RegCreateKey (HKLM\\Software\\Microsoft\\Tracing\\inetinfo_RASMANCS Desired Access: Read, Set Value, Disposition: REG_CREATED_NEW_KEY)
• RegSetValue (HKLM\\SOFTWARE\\Microsoft\\Tracing\\inetinfo_RASMANCS\\EnableFileTracing Type: REG_DWORD, Length: 4, Data: 0)
• RegSetValue (HKLM\\SOFTWARE\\Microsoft\\Tracing\\inetinfo_RASMANCS\\EnableConsoleTracing Type: REG_DWORD, Length: 4, Data: 0)
• RegSetValue (HKLM\\SOFTWARE\\Microsoft\\Tracing\\inetinfo_RASMANCS\\FileTracingMask Type: REG_DWORD, Length: 4, Data: 4294901760)
• RegSetValue (HKLM\\SOFTWARE\\Microsoft\\Tracing\\inetinfo_RASMANCS\\ConsoleTracingMask Type: REG_DWORD, Length: 4, Data: 4294901760)
• RegSetValue (HKLM\\SOFTWARE\\Microsoft\\Tracing\\inetinfo_RASMANCS\\MaxFileSize Type: REG_DWORD, Length: 4, Data: 1048576)
• RegSetValue (HKLM\\SOFTWARE\\Microsoft\\Tracing\\inetinfo_RASMANCS\\FileDirectory Type: REG_EXPAND_SZ, Length: 34, Data: %windir%\\tracing)
• RegCreateKey (HKCU\\Software\\Microsoft\\Windows\\CurrentVersion\\Internet Settings\\Wpad\\00-50-56-e2-57-25 Desired Access: Set Value, Disposition: REG_OPENED_EXISTING_KEY)
• RegDeleteValue (HKCU\\Software\\Microsoft\\Windows\\CurrentVersion\\Internet Settings\\ZoneMap\\ProxyBypass )
• RegDeleteValue (HKLM\\SOFTWARE\\Microsoft\\Windows\\CurrentVersion\\Internet Settings\\ZoneMap\\ProxyBypass )
• RegDeleteValue (HKCU\\Software\\Microsoft\\Windows\\CurrentVersion\\Internet Settings\\ZoneMap\\IntranetName )
• RegDeleteValue (HKLM\\SOFTWARE\\Microsoft\\Windows\\CurrentVersion\\Internet Settings\\ZoneMap\\IntranetName )

• RegSetValue (HKCU\\Software\\Microsoft\\Windows\\CurrentVersion\\Internet Settings\\ZoneMap\\UNCAsIntranet Type: REG_DWORD, Length: 4, Data: 0)
• RegSetValue (HKCU\\Software\\Microsoft\\Windows\\CurrentVersion\\Internet Settings\\ZoneMap\\AutoDetect Type: REG_DWORD, Length: 4, Data: 1)
• RegSetValue (HKCU\\Software\\Microsoft\\Windows\\CurrentVersion\\Internet Settings\\Connections\\DefaultConnectionSettings Type: REG_BINARY, Length: 728, Data: 46 00 00 00 08 00 00 00 09 00 00 00 00 00 00 00)
• RegSetValue (HKCU\\Software\\Microsoft\\Windows\\CurrentVersion\\Internet Settings\\Wpad\\WpadLastNetwork Type: REG_SZ, Length: 78, Data: {E3243F48-3995-4FAD-AE11-6F6A274AB4E7})

## Most interesting strings

The following list it's a collection of the most interesting strings found in the sample's modules code or data. A complete list of strings for each sample's module can be found in the section "Sample's unpacked / injected modules."

- url | valid domains | tlds: .com
- url | valid domains | tlds: @playboy.com
- url | valid domains | tlds: @kafegaul.com
- url | valid domains | tlds: \\Brengkolang.com
- url | valid domains | tlds: \\Update.AN.
- url | valid domains | tlds: \\A.kotnorB.com
- url | valid domains | tlds: \\bararontok.com
- url | valid domains | tlds: \\WowTumpeh.com
- url | valid domains | tlds: yahoo.com
- url | valid domains | tlds: google.com
- url | valid domains | tlds: i.AR
- url | valid domains | tlds: .CI_
- path | frequently modified by malware: INDOWS;G:\\WINDOWS\\system32;G:\\WINDOWS;G:\\WINDOWS\\system32\\WBEM;F:\\Program Files\\Bo
- path | path unit | wellknown extension: C:\\Windows\\Systray.exe
- path | path unit | wellknown extension: C:\\!Submit\\xpshare.exe
- path | path unit | wellknown extension: C:\\!Submit\\winword.exe
- path | path unit | wellknown extension: C:\\rontokbro.txt
- path | path unit | wellknown extension: C:\\autoexec.bat
- api | frequently used by malware: GetProcAddress
- api | frequently used by malware: WSAStartup
- api | frequently used by malware: gethostbyname
- api | frequently used by malware: socket
- api | frequently used by malware: send
- api | frequently used by malware: recv
- api | frequently used by malware: inet_addr
- api | frequently used by malware: htons
- api | frequently used by malware: connect
- api | frequently used by malware: closesocket
- api | frequently used by malware: AdjustTokenPrivileges
- api | frequently used by malware: OpenProcessToken
- api | frequently used by malware: GetForegroundWindow
- api | frequently used by malware: InternetCloseHandle
- api | frequently used by malware: InternetReadFile
- api | frequently used by malware: Sleep
- api | frequently used by malware: RegCloseKey
- url | http tag: http://
- path | path unit: F:\\Program Files\\VB98\\VB6.OLB
- api | ws2_32: WSAAsyncSelect
- api | ws2_32: WSACleanup
- api | wininet: InternetOpenUrlA
- api | wininet: InternetOpenA
- api | kernel32: LoadLibraryA
- api | ntdll: _allmul
- api | ntdll: _CIlog
- api | ntdll: _CIsqrt
- api | ntdll: _CIsin
- api | ntdll: _CIcos
- api | kernel32: FindClose
- api | kernel32: GetFileAttributesA
- api | kernel32: FindNextFileA
- api | kernel32: FindFirstFileA

- api | kernel32: GetDriveTypeA
- api | advapi32: LookupPrivilegeValueA
- api | kernel32: RtlMoveMemory
- api | user32: ExitWindowsEx
- api | user32: GetWindowTextLengthA
- api | user32: GetWindowTextA
- api | kernel32: GetCurrentProcess
- api | kernel32: RegCreateKeyExA
- api | kernel32: RegSetValueExA
- api | kernel32: RegOpenKeyExA

## Involved hosts

- a23-51-235-27.deploy.static.akamaitechnologies.com:http
- ats.sbs.vip.dc11.lumsb.com:https
- javi-PC:http
- mgrats.geo.vip.bf1.yahoo.com:http
- 192.168.133.208:49197
- 192.168.133.208:49198
- 192.168.133.208:49201
- 192.168.133.208:49204
- 192.168.133.208:49207
- 192.168.133.208:49210
- 192.168.133.208:49213
- 192.168.133.208:49216
- 192.168.133.208:49221
- 192.168.133.208:49224
- 192.168.133.208:49229
- 192.168.133.208:49234
- 192.168.133.208:49239
- 192.168.133.208:49246
- 192.168.133.208:49249
- 192.168.133.208:56161
- 192.168.133.208:59608
- 192.168.133.208:68
- 192.168.133.254:67
- 192.168.133.2:53
- 216.58.210.174:80 (google.com)
- 23.51.229.163:80 (crl.geotrust.com)
- 23.51.235.27:80 (s2.symcb.com)
- 77.209.227.24:80 (crl.microsoft.com)
- 8.12.146.61:443 (smallbusiness.yahoo.com)
- 8.253.96.120:80
- 93.184.220.29:80 (ocsp.digicert.com)
- 98.139.206.27:80 (www.geocities.com)

## Dns queries

- 2.133.168.192.in-addr.arpa ---> no answers
- 250.255.255.239.in-addr.arpa ---> no answers
- google.com ---> 216.58.210.174
- 254.133.168.192.in-addr.arpa ---> no answers
- www.geocities.com ---> 98.139.206.27
- smallbusiness.yahoo.com ---> 8.12.146.61
- 27.206.139.98.in-addr.arpa ---> no answers
- s2.symcb.com ---> 23.51.235.27
- 61.146.12.8.in-addr.arpa ---> no answers
- 27.235.51.23.in-addr.arpa ---> no answers
- ss.symcd.com ---> 23.51.235.27
- crl.microsoft.com ---> 77.209.227.24, 77.209.227.8
- 24.227.209.77.in-addr.arpa ---> no answers
- sr.symcd.com ---> 23.51.235.27
- ocsp.digicert.com ---> 93.184.220.29
- 29.220.184.93.in-addr.arpa ---> no answers
- ocsp.verisign.com ---> 23.51.235.27
- 120.96.253.8.in-addr.arpa ---> no answers
- g2.symcb.com ---> 23.51.235.27
- clients1.google.com ---> 216.58.210.174
- 174.210.58.216.in-addr.arpa ---> no answers
- g.symcd.com ---> 23.51.235.27
- crl.geotrust.com ---> 23.51.229.163
- 163.229.51.23.in-addr.arpa ---> no answers

## Connections and readable network traffic

The analysis environment captures network traffic happened while sample execution. It classifies the traffic and tries to extract the most significant parts from the communications data.

In this section it's possible to find parts of the communication data that are easier to be read.

### • tcp 192.168.133.208:49197 ---> 98.139.206.27 (www.geocities.com) :80

GET /sblppt4/IN15ORURVDQJD.txt HTTP/1.1[...]User-Agent: Brontok.A15 Browser[...]Host: www.geocities.com[...]Cache-Control: no-cache[...]GET /sblppt4/Host15.txt HTTP/1.1[...]User-Agent: Brontok.A15 Browser[...]Host: www.geocities.com[...]Cache-Control: no-cache

### • tcp 98.139.206.27 (www.geocities.com) :80 ---> 192.168.133.208:49197

HTTP/1.1 302 Found[...]Date: Sun, 28 May 2017 17:30:28 GMT[...]P3P: policyref="http://info.yahoo.com/w3c/p3p.xml", CP="CAO DSP COR CUR ADM DEV TAI PSA PSD IVAi IVDi CONi TELo OTPi OUR DELi SAMi OTRi UNRi PUBi IND PHY ONL UNI PUR FIN COM NAV INT DEM CNT STA POL HEA PRE LOC GOV"[...]Location: https://smallbusiness.yahoo.com/geocities[...]Vary: Accept-Encoding[...]Content-Length: 3254[...]Content-Type: text/html[...]Age: 0[...]Connection: keep-alive[...]Server: ATS[...]<!doctype html public "-//W3C//DTD HTML 4.01//EN" "http://www.w3.org/TR/html4/strict.dtd">[...]<html><head><title>Yahoo - 302 Found</title><style>[...]/* nn4 hide */[...]/*/*/[...]body {font:small/1.2em arial,helvetica,clean,sans-serif;font:x-small;text-align:center;}table {font-size:inherit;font:x-small;}[...]html>body {font:83%/1.2em arial,helvetica,clean,sans-serif;}input {font-size:100%;vertical-align:middle;}p, form {margin:0;padding:0;}[...]p {padding-bottom:6px;margin-bottom:10px;}#doc {width:48.5em;margin:0 auto;border:1px solid #fff;text-align:center;}#ygma {text-align:right;margin-bottom:53px}[...]#ygma img {float:left;}#ygma div {border-bottom:1px solid #ccc;padding-bottom:8px;margin-left:152px;}#bd {clear:both;text-align:left;width:75%;margin:0 auto 20px;}[...]h1 {font-size:135%;text-align:center;margin:0 0 15px;}legend {display:none;}fieldset {border:0 solid #fff;padding:.8em 0 .8em 4.5em;}[...]form {position:relative;background:#eee;margin-bottom:15px;border:1px solid #ccc;border-width:1px 0;}[...]#s1p {width:15em;margin-right:.1em;}[...]form span {position:absolute;left:70%;top:.8em;}form a {font:78%/1.2em arial;display:block;padding-left:.8em;white-space:nowrap;background: url(http://l.yimg.com/a/i/s/bullet.gif) no-repeat left center;}[...]form .sep {display:none;}.more {text-align:center;}#ft {padding-top:10px;border-top:1px solid #999;}#ft p {text-align:center;font:78% arial;}[...]/* end nn4 hide */[...]</style></head>[...]<body> [...] <a href="http://us.rd.yahoo.com/302/*http://www.yahoo.com"><img src=http://l.yimg.com/a/i/yahoo.gif width=147 height=31 border=0 alt="Yahoo"></a> <a href="http://us.rd.yahoo.com/302/*http://www.yahoo.com">Yahoo</a> - <a href="http://us.rd.yahoo.com/302/*http://help.yahoo.com">Help</a> The document has moved <a href="https://smallbusiness.yahoo.com/geocities">here</a>. [...] Please check the URL for proper spelling and capitalization. If[...]you\'re having trouble locating a destination on Yahoo, try visiting the[...]<a[...]href="http://us.rd.yahoo.com/302/*http://www.yahoo.com">Yahoo home[...]page</a> or look through a list of <a[...]href="http://us.rd.yahoo.com/302/*http://docs.yahoo.com/docs/family/more/">Yahoo\'s[...]online services</a>. Also, you may find what you\'re looking for[...]if you try searching below. [...]<form name="s1" action="http://us.rd.yahoo.com/302/*-http://search.yahoo.com/search"><fieldset>[...]<legend><label for="s1p">Search the Web</label></legend>[...]<input type="text" size=30 name="p" id="s1p" title="enter search terms here">[...]<input type="submit" value="Search">[...]<a href="http://us.rd.yahoo.com/302/*http://search.yahoo.com/search/options?p=">advanced search</a> | [...]</fieldset></form>[...] Please try <a href="http://us.rd.yahoo.com/302/*http://help.yahoo.com">Yahoo Help Central</a> if you need more assistance. [...] Copyright © 2017 Yahoo Inc. All rights reserved. <a href="http://us.rd.yahoo.com/302/*http://privacy.yahoo.com">Privacy Policy</a> - <a href="http://us.rd.yahoo.com/302/*http://info.yahoo.com/legal/us/yahoo/utos/terms/">Terms of Service</a> [...] </body></html>[...]<!-- w2.geo.bf1.yahoo.com Sun May 28 10:30:28 PDT 2017 -->[...]02/*-http://search.yahoo.com/search"><fieldset>[...]<legend><label for="s1p">Search the Web</label></legend>[...]<input type="text" size=30 name="p" id="s1p" title="enter search terms here">[...]<input type="submit" value="Search">[...]<a href="http://us.rd.yahoo.com/302/*http://search.yahoo.com/search/options?p=">advanced search</a> | [...]</fieldset></form>[...] Please try <a href="http://us.rd.yahoo.com/302/*http://help.yahoo.com">Yahoo Help Central</a> if you need more assistance. [...] Copyright © 2017 Yahoo Inc. All rights reserved. <a href="http://us.rd.yahoo.com/302/*http://privacy.yahoo.com">Privacy Policy</a> - <a href="http://us.rd.yahoo.com/302/*http://info.yahoo.com/legal/us/yahoo/utos/terms/">Terms of Service</a> [...] </body></html>[...]<!-- w2.geo.bf1.yahoo.com Sun May 28 10:30:28 PDT 2017 -->[...]HTTP/1.1 302 Found[...]Date: Sun, 28 May 2017 17:30:35 GMT[...]P3P: policyref="http://info.yahoo.com/w3c/p3p.xml", CP="CAO DSP COR CUR ADM DEV TAI PSA PSD IVAi IVDi CONi TELo OTPi OUR DELi SAMi OTRi UNRi PUBi IND PHY ONL UNI PUR FIN COM NAV INT DEM CNT STA POL HEA PRE LOC GOV"[...]Location: https://smallbusiness.yahoo.com/geocities[...]Vary:

Accept-Encoding[...]Content-Length: 3254[...]Content-Type: text/html[...]Age: 0[...]Connection: keep-alive[...]Server: ATS[...]<!doctype html public "-//W3C//DTD HTML 4.01//EN" "http://www.w3.org/TR/html4/strict.dtd">[...]<html><head><title>Yahoo - 302 Found</title><style>[...]/* nn4 hide */[...]/*/*/[...]body {font:small/1.2em arial,helvetica,clean,sans-serif;font:x-small;text-align:center;}table {font-size:inherit;font:x-small;}[...]html>body {font:83%/1.2em arial,helvetica,clean,sans-serif;}input {font-size:100%;vertical-align:middle;}p, form {margin:0;padding:0;}[...]p {padding-bottom:6px;margin-bottom:10px;}#doc {width:48.5em;margin:0 auto;border:1px solid #fff;text-align:center;}#ygma {text-align:right;margin-bottom:53px}[...]#ygma img {float:left;}#ygma div {border-bottom:1px solid #ccc;padding-bottom:8px;margin-left:152px;}#bd {clear:both;text-align:left;width:75%;margin:0 auto 20px;}[...]h1 {font-size:135%;text-align:center;margin:0 0 15px;}legend {display:none;}fieldset {border:0 solid #fff;padding:.8em 0 .8em 4.5em;}[...]form {position:relative;background:#eee;margin-bottom:15px;border:1px solid #ccc;border-width:1px 0;}[...]#s1p {width:15em;margin-right:.1em;}[...]form span {position:absolute;left:70%;top:.8em;}form a {font:78%/1.2em arial;display:block;padding-left:.8em;white-space:nowrap;background: url(http://l.yimg.com/a/i/s/bullet.gif) no-repeat left center;}[...]form .sep {display:none;}.more {text-align:center;}#ft {padding-top:10px;border-top:1px solid #999;}#ft p {text-align:center;font:78% arial;}[...]/* end nn4 hide */[...]</style></head>[...]<body> [...] <a href="http://us.rd.yahoo.com/302/*http://www.yahoo.com"><img src=http://l.yimg.com/a/i/yahoo.gif width=147 height=31 border=0 alt="Yahoo"></a> <a href="http://us.rd.yahoo.com/302/*http://www.yahoo.com">Yahoo</a> - <a href="http://us.rd.yahoo.com/302/*http://help.yahoo.com">Help</a> The document has moved <a href="https://smallbusiness.yahoo.com/geocities">here</a>. [...] Please check the URL for proper spelling and capitalization. If[...]you\'re having trouble locating a destination on Yahoo, try visiting the[...]<a[...]href="http://us.rd.yahoo.com/302/*http://www.yahoo.com">Yahoo home[...]page</a> or look through a list of <a[...]href="http://us.rd.yahoo.com/302/*http://docs.yahoo.com/docs/family/more/">Yahoo\'s[...]online services</a>. Also, you may find what you\'re looking for[...]if you try searching below. [...]<form name="s1" action="http://us.rd.yahoo.com/302/*-http://search.yahoo.com/search"><fieldset>[...]<legend><label for="s1p">Search the Web</label></legend>[...]<input type="text" size=30 name="p" id="s1p" title="enter search terms here">[...]<input type="submit" value="Search">[...]<a href="http://us.rd.yahoo.com/302/*http://search.yahoo.com/search/options?p=">advanced search</a> | [...]</fieldset></form>[...] Please try <a href="http://us.rd.yahoo.com/302/*http://help.yahoo.com">Yahoo Help Central</a> if you need more assistance. [...] Copyright © 2017 Yahoo Inc. All rights reserved. <a href="http://us.rd.yahoo.com/302/*http://privacy.yahoo.com">Privacy Policy</a> - <a href="http://us.rd.yahoo.com/302/*http://info.yahoo.com/legal/us/yahoo/utos/terms/">Terms of Service</a> [...] </body></html>[...]<!-- w1.geo.bf1.yahoo.com Sun May 28 10:30:35 PDT 2017 -->

## • tcp 192.168.133.208:49198 ---> 8.12.146.61 (smallbusiness.yahoo.com) :443

smallbusiness.yahoo.com[...]1~Pmo[...]7e)BO[...]3S'[...]ClQ7g?g0&6[...]ngV`[...]8G&4p<[...]la;/[...]MtjJ[...]D@)%[...]!K\t'[...],,}&

## • tcp 8.12.146.61 (smallbusiness.yahoo.com) :443 ---> 192.168.133.208:49198

"n([...], jK[...]],e6>~[...]Symantec Corporation1[...]Symantec Trust Network1/0-[...]&Symantec; Class 3 Secure Server CA - G40[...]161115000000Z[...]181115235959Z0[...]California1[...]Sunnyvale1[...]Yahoo Inc.1[...]Information Technology1 0[...]smallbusiness.yahoo.com0[...]qIkr[...]%%Ye*[...]smallbusiness.yahoo.com[...]admin.domains.yahoo.com[...]apipartners.store.yahoo.com[...]bill.sbs.yahoo.com[...]bizadmin.mail.yahoo.com[...]business.yahoo.co.in[...]*.business.yahoo.com[...]business.yahoo.com[...]domains.yahoo.com[...]domains.yahoo.in[...]domain.yahoo.com[...]ecommerce.yahoo.com[...]edit.store.yahoo.com[...]edit.store.yahoo.net[...]%*.livestore.commercecentral.yahoo.com[...]merchantsolutions.yahoo.com[...]*.mui.commercecentral.yahoo.com[...]opp.store.yahoo.com[...]orderapi.sbs.yahooapis.com[...]*.order.store.yahooapis.com[...]*.payment.store.yahooapis.com[...]payment.store.yahooapis.com[...]smallbusiness.att.yahoo.com[...]smallbusiness.yahoo.ca[...]smallbusiness.yahoo.co.in[...]*.smallbusiness.yahoo.com[...]smallbusiness.yahoo.in[...]st0.yahoo.com[...]store1.yimg.com[...]*.store.yahoo.com[...]*.store.yahoo.net[...]*.us-dc1-edit.store.yahoo.net[...]us-dc1-edit.store.yahoo.net[...]*.us-dc2-edit.store.yahoo.net[...]us-dc2-edit.store.yahoo.net[...]cctool.sbs.yahoo.com[...]dir.yahoo.com[...]*.csell.store.yahoo.net[...]*.dir.yahoo.com[...]business.yahoo.in[...]!*.ccapi.commercecentral.yahoo.com[...]"accmgr.secure.webhosting.yahoo.com[...]accmgr.webhosting.yahoo.com0[...]Z0X0V[...]0L0#[...]https://d.symcb.com/cps0%[...]https://d.symcb.com/rpa0[...]$0"0[...]http://ss.symcb.com/ss.crl0W[...]K0I0[...]http://ss.symcd.com0&[...]http://ss.symcb.com/ss.crt0[...]hp~.[...]qQ]g[...]}l0>[[...]=Dyfk[...]z;rT[...]OcRt[...]oXpN[...]hP*c[...]VeriSign, Inc.1[...]VeriSign Trust Network1:08[...]1(c) 2006 VeriSign, Inc. - For authorized use only1E0C[...]<VeriSign Class 3 Public Primary Certification Authority - G50[...]131031000000Z[...]231030235959Z0~1[...]Symantec Corporation1[...]Symantec Trust Network1/0-[...]&Symantec; Class 3 Secure Server CA - G40[...]0S~U[...]zR!cu/[...]D|oK?[...])0\'0%[...]http://s1.symcb.com/pca3-g5.crl0[...]#0!0[...]http://s2.symcb.com0k[...]d0b0`[...]60R0&[...]http://www.symauth.com/cps0([...]http://www.symauth.com/rpa0)[...]SymantecPKI-1-5340[...]3130[...]X~l&[...]NR$-[...]^/-M[...]o)cf-?[...]~>gvp[...][N\'wI[...]4\'Ho&%g[...]Yos*[...]0poVa[...]0poVa[...]!K(0[...]yS9;#[...]iln"[...]8vd|[...]4(@~[...]NhP<[...]Nqns[...]^H"Cu[...]4S=![...]Q m`@F[...]YBY\'t[...]V?:kW];[...]\'Y_3{~[...]b8>/NVy[...]]fe![...], t}[...]sEIEx[...]4!qP[...]][Z]g[...]<2&)jDQ[...]_S3#p1[...]0>P]R[...]|+Gz&l;[...]qT9.[...]M,c\'[...]\\4Hc[...]F3z9[...]N_:*B/[...]_v<mS,[...]r@yt[...]Iyu\\[...]m*pv[...]R/JUD[...]=}Ce[...]T]"/[...]weC,-[...]0Nq[...]jvcQ[...]@]Sa[...]>G(T[...]8z$[?[...]6=]^[...]c=\'J3c[...]7Ef>[...]oy+BP[...]SM43[...].LoX[...]{4|{a][...]W.=+[...]NPZ5q{[...]hAbuA[...]`Z;i[...]Bd!K[...]_pnz[...]K2i8[...]fa~a[...]9,Km[...]{`9[[...]qHQF[...],~>\' s[...]a3_x[...]}%fu[...]{*p[...]}RG[...]4g9Pq[...]BLF__[...]%~if[...]pxCMe[...]S9KT];[...]M~rto[...]xDJf{[...]wly\\W[...].EH4|[...]!Z3U[...]>zNx[...]YZSF[...]C1cTt[...]j*$x*[...]ot9Q3[...]:N9P[...]ND|X[...]#DL%-[...]H}h%~[...]$A|c"[...]F!zdP[...]9?Uw"[...]-}J$[...])[4@`[...]JF;g[...]}Wh#JQ[...]70\\vb[...]-X2e[...]`ril[...]Z@P8[...]@Q\'mF\\[...]J;2_,[.

..]>?V-[...]uo)%[...]P>f=H[...]H(k%[...]HhEj[...]tD(+[...]0+*Z[...]RP20[...]".cSOA[...]`*GS(p[...]@$"hR[...]/2NAXcK8m%[...]0*Iq[...]Rwtl[...]eQ^i[...]G})5db+[...]M:<q
}N^J[...]drBpos[...]P[u&[...]~^rW[...]&+%q[...]-zra[...]9A4UOPL[...]-l+R[...]Yx+D[...]MK,v[...]7]Jk[...]nYcS[...]DnPi[...]cBU|[...]ii$MP[...]m$e&[...]dF:a[...]!<0`[...]4k
=]"h[...]nqOc[...](#D#[...]NcER?[...]iwU,[...]Ft0[[...]G@LX[...]F-9)[...]8kTs&[...][fD*[...]8qJ\\[...]!`UO[...]e*uE%b[...]B4<j[...]8lZU[...]2>.&"o[...]"bK#/[...]>%oC=cRR
%[...]>fP#+[...]x(;g(([...].2z3[...]V<g=[...]L%GHBm[...]^Ek^[...]S,eB2,i%|[...]l=Ak[...]YY7&[...]vx55[...]4{dP[...]&}^e[...]mx8
5taEj[...]me]E[...]Q:$&[...]<?!-T[...]Dj0d12[...]&RAK8;[...]!CJl[...]Djeb[...]=KZW[...]2l\\%8[...]jS$;[...]_t/pi`[...]l\' q|[...]BL?M[...]o.
^t[...]E75}[...]0.pM[...]$$lX[...]%K&e;[...]XU9h[...]tGk8[...]SR=U[...]`Fq2[...]C%v2vw[...]#-pf[...]r2aP0[...]NB\\@[...]_}MqH?[...]g[*E[...]= 23d%[...]rShA[...]ipFK*r[..
.]PLWIG1[...]|@lEz[...]vrJ7[...]4BaZ_[...]4Oy|[...]FgS`[...]Z9I^\\5[...]/F#[[...]Vu|7[...]\'t;\\[...]@H+Y[...];c]^[...]X[i]%[...]0[`C`[...]ct2)[...]a$|s[...]HA9n[...]|+9}V[...]qzq
{X4.[...]cO.0`[...]RJ\`[...]`4*[...]FVX^[...]f2P^H-[...]G$g+!$Pb[...]YGf1[...]^br|[...]!4:/[...]Lxnm[...]<f]GPG[...]y4S(S[...]:#Rg[...]|ux9[...]2My/>5[...]e|-=<:Hl[...]hV_<[
...]QE">[...]/p_[...]Y9fOm[...]8*5)T[...]Zd.7[...]u#u<[...]hPbE\\y[...]u_s:[...]Z<[R[...]/p0G[...]X*%V[...]c8S![...]d{D~)[...]-Vb2[...](GvIW~y[...]?\'OgTk[...]dYR([...]+\'fF
[...]fH"kw[...]GFa\\[...]Xg+.[...]=h^z4i[...]]0oM48[...]|"R9[...]jQi$[...]d.*dXIN[...]RsK~[...]h3%pM[...]];e3e[...];_?~>uV"{ka[...]LBuK[...]OK|d5[...]1/U[...];lx0$[...]|0w\\-
j,ZC[...]~j^B}[...]lomG[...]gYl5~[...].%Y2[...]u?@L[...]y%:sn[...]N{P5[...];)v8T[...]Y]]MI[...]&)cB4[...]B^4q[...]Y#}h[...]-(UN\\[...]~ vu([...]f?[...]wvZN[...]::ls6[...]"\txh[...
]mU(-[...]c-cBS:[...]agsj[...]16x_0[...]vB/4[...]]u$u[...]DtV=[...]"Cb^)#[...]jD>"[...]:iL[l-[...]v!V][...]?1)_[...]fMZlue2[...]DN),!@E[...]Q*LT[...]nT*\'U[...]{\'*\'[...]^.\';[...]:0>
Y#?[...]cp/B[...]b:xr[...]Je>?[...]56~b[...]mEdi\'[...]}D3q[...]Eo-b~[...]Hk#0*[...]$0;x[...]_oYhL[...]nM;s[...]t<MN[...]5!f=[...]_q)%[...]`on,[...]SfwU[...]To\'U[...]3M6dni[.
..]Z7eN1[...]18ax`[...]O_@!tkh!&o;,[...]J+tP[...]=?{p[...]vG_Z[...]li 5[...]xYX/[...]$"hjlu[...]"i1:[...])b^4[...]}=e=a)[...]w@m4[...]?Jy{[...]9icC[...])%u||lb1<[...]LN-M[...]#
<>|k[...]bf_-[...]7-YZq[...]@yj?[...]Q-3[...]kzBx[...]8{<B:J[...]z[}{[...]E@z)x[...]~G_[...]wo1B[...]M|c_m[...]Co$B^[...]hV"W[...]agx\'u[...]f>r2[...]r(1aF[...])WJ,[...]:|g:[.
..]$vVO5[...]#:pa[...]))a@[...]>J@/[...]j<Oo[...]JH,Y9[...]_Xk7[...]T(;%b[...]A]&>[...];&y5;[...]SF=T[...]<}+w[...]Cg/5[...]!?t}[...]R)rj[...]0DM6WJ[...]hlv*0[...]!TnEY\'[...]
.cnrJ[...],^JQf[...]0gK![...][Eq%[...]S\'qr[...]~oZJh8[...]6(~M\\[...]~&UJ;[...]xmA8[...]WP9o[...]@([...]V8R5[...]#-_=[...]M9$G[...]8z"c[...]%zNh[...]U\t:t[...]p#7j[...]\'L=
5[...]dahL[...]ACkl[...]OFT![...]B*NQ"[...]Sv/g[...]|[6X[...]=ER2[...]f2V_[...]gw=_r[...]Pw8~[...]y<7=[...]"%H){6-H[...]~15o"[...]%zNh[...]U\t:t[...]p#7j[...]\'L=5[...]dahL[.
..]ACkl[...]OFT![...]B*NQ"[...]Sv/g[...]|[6X[...]=ER2[...]f2V_[...]gw=_r[...]Pw8~[...]y<7=[...]"%H){6-H[...]~15o"[...]1[a-[...]>C&%&sb;[...]H\tPA@[...]##1Yq[...]-P-5[...
]r{ x[...],$"-[...]k#[...]+{-9[...]qGlZ7[...]e+bm\\91s[...]hneb[...]X"(P[...]P*&-m_b-^%H[...]r}_#qS[...]S1$M[...]{pkF[...]KUMc4[...]B_[][...]6CTb[...]XQ(P[...]eT3\\H[...](
=1;[...]U\'F9[...]{J:U[...]M|Nc[...]+,\\T[...]0obZ[...]rrb0)[...]"iT\t=y[...].t$p[...]Z$c=,b[...]|b,m[...]osG(7[...]^@M[[...]gH=([...]lYh;[[...];O_)[...]yR&([...]\'*Ah[...]jLzT?[...]v
@{Bb[...]vJGdJ[...]qrXv[...]f9 $s[...]#U-%[...]ON.E[...]@iL;[...]{eK9>[...]T$6m[...]{c<rF`[...],f&mc;|3Z[...]MTjF[...]fLxdM[...]x4Y[[...]S rB[...]Vm&a;[...]yBM0[...])MIN
[...]uso||Y|L][...]QUZn&[...]JG~-[...]@\\Hz[...]S/#n[...]XbK1W[...]7pVx[...]H107W[...]ii1B[...]8Yxq[...]z9i4>[...]Mnxl[...].zh5[...]HX`S[...]R3q8[...]C+i2[...]!F9Rc[...])
H]q[...]*B~a[...]y?l>[...]O1 sT[...]E42o[...]xR/*<[...]GqGg1[...]=\\(Q/[...]e2N4[...]ko(g[...]Ws}Z[...],}BX[...]brCj[...]o=\\k[...]L+CO[...]>UQ$[...]cN1-[...]mK7^[...]ja$0[.
..]q\tpB[...];NQF[...]2(b)[...](QEi[...]Tt6/[...]-@~C[...]D$2?j[...]4:0^[...]ro1=[...]F3IN[...]!!z-k[...]Bm7i[...]/`@$7[...]a(q<x[...]|uRn[...]viht[...]*.aH[...]h}~D[...]0:j4[...]D?/
p[...]lG.x[...]vdsO[...]w%hc[...]|?q7[...]pjr3voy[...],@&17[...]_n!O[...]]4YX[...]suHT[...]-"""[...]9^wy[...]F6iI[...]H@G`[...]VQ1L-[...]oFPx[...]]Kz+j[...]N!M?[...]>J_s+[..
.]h0ynk6[...]K>g6\'[...]s9^G[...];C%!![...]KMx>6[...]4xXGR[...]t:+JW[...];-zQ[...];)aT[...]A7C#9Vrq"#P[...]Kx9|[...]VY2g[...]l8#kv[...]NsnE[...]uTqnVM,$[...]e$og[...]|z
BF\'[...])&|H\'[...]#8y\\`[...]q\')=[...]g9"{[...]$~\\4[...]JSshM;F`[...];^6_-[...]e>!rC[...]P9ApQ[...]HlB1gc[...]+9*F[...]qxO!E[...]`$h1[...]@(M$[...]E8]3[...]lr"dHw[...]<v^\\[.
..]`vk1[...]P^O2o@[...]Q.9O"Y[...]M$1/[...]Oc&\\[...]D*`7[...]t=Ht[...]ug6,[...]d0;$[...]v!%0[...].XO[...]~<mm"[...]\\FCx[...]*~.6[...]%[C||...]?[FDwL[...]5huVAL.[...]L-)8[
...]xrp>[...]kuj~[...]CueL[...]*:zA[...]Hbhf[...]\|j]0[...]3P?=?8u[...])ShN>t\\[...]"+JI[...]mDdK[...]7qB[...]mlLx[...]`>"a[...]CI(M[...]q-iB0[...]m<5}\'[...]ao8*m[...]de88[...]m
2T.[...]PAl8[...],@tR[...]O|Kz[...]!tH/[...]9]QY`[...]jq=`[...]?^kp[...]N\'WMt[...]1:1k[...]HY{2-[...]6:r[...]!qN/[...]Z(bp[...]-1:sf[...]>W9jdTqHs[...])zj/[...]O]5v[...](eo0o[...]
mA[~?[...]/;8%[...]_Q[X[...]-nC\\[...]e7h5~[...]/4Y*[...]/Q=C[...]\'KV[...]]k`pHN?[...]Z:1?D[...]@xHn[...]xvWd[...]Sd\'%Vr[...]\'4\'&[...]k8lEm!^[...]d7Su[...]7/8HTB[...])
0~[...]4[jcb[...]~*Z+[...]4d|g[...]iie$,\'&[...]hnC..[...]b_,v;[...]N5V^4[...]D.-C[...]}o^^[...]B.K\tTK[...]q<LK[...]m9ZKa[...]Q"J![...]h\'Y1[...]&~k[|[...]lv^|[...]mf1G[...]eyVR[.
..]FiI7[...]9xbf[...]u[7!![...]ztoC[...]s?LD[...]tjSO[...]ghbt[...]8->e?[...]/]. q[...]Zi40[...]F/XO[...]26m#[...]9B`h[...]X5T[...]{1H5:bPHt[...]bm2_y[...]W4{Y%{[...]P3oM[...]V
"*,[...]zczE[...]\';be[...]Y]t/[...]Bmmxk[...]U6k`[...]UB]M[...]q6J\\[...]M(c?[...]/dC4[...]*7[%[...]uqH8[...],rf0U[...]nARW[...]z1%H[...]Hi|4[...]ebg%[...]MQ\\z[...]bY!h[...]
>_a@[...](Tv6)[...]~e6A[...]bNxu[...]Py7e\'}[...]<B2F =[...]s7oQ[...]:qp[[...]BB,}[...]%i`W+[...]R/NQp+[...]Wv__[...]aK~|[...]e]RC[...]p}{Rob[...]x0DCZ%u[...]orN-SJ5
][...],W&k;[...]ZG,z[...]Ax./d[...]O^yLn[...]d\t2B[...]gi="[...]2?/-_[...]D^ l[...]e.iS[...]$yn*[...](/\t;Y[...]"(>][...]9;YY[...]}T?-[...]w<{8H0[...]O.J]C[...]v=Ik[...]r?LW[...]N|^:Di
[...]C755r[...]$X&o;[...]pF?Dn&8[...][_D^u![[...]IK>Gf[...]58.*[...]$m99[...]t_Vx&[...])rfB[...]^2+<[...]LRc;L[...]OV0K[...]nXoJ[...]CTf^>[...]^,RZ[...]cu0W[...]EF9Y:[...]/
"g[[...]sd*+[...]f`1xGO[...]f|a`[...]|PnX[...]]:mf[...]Jj+$[...]:fcl[...]3VI71[...]/Br|[...]8d1K[...]cK;:[...]4>@|[...]c>]u[...]M8hOj~+[...]O{JD4[...]pZ(wU[...]qf2U[...][0{b[...]X2
Ak[...]g78+[...]D+m4[...]e\'X|[...]Cf.f[...]&VAP;[...]GSrp[...]<U~R[...]cJms[...];{hn[...]`DF;[...];K`x[...]%]R_-[...]iP_2[...]0S)\\[...]*\\G[...]h)Hw\t/[...]*$x[[...]1K{][...]~6T-
[...]yChp[...]w+J}[...]okuO[...]O^4s[[...]h?5[...]dt_v[...]Ee1J[...]G+w}$G[...]KFGzf[...]G0t\t%[...]T/J5[...]~z14[...]^|fOM[...][^N:Cu[...]3iOM[...](g{$[...]oZ_H[...]:^Lmn
[...]\'7FmV[...]T7n;[...]|[%O:[...]y<}:[...]K+%&[...]10VHa[...]en~[[...]u+mQ[...]1hFU[...];T!d[...]sOJG[...]`faN[...]X"?Z[...][3tl[...]mP4w[N[...](>NW[...]j:U^[...]@u>3m[
...]\'>{x[...]Zt>f[...](N4tJ[...]G2$f[...]|k|4[...]<j=f[...]4Qv;[[...],@Nd[...]Fs*h6[...]N?%=#[...]?*JW[...]mFyn[...]&)
q[...]:O7q[...]er3E[...]V&5#[...]MINR5[...]\\\'?"[...]IcXI[...]=\tAV/9[...]IkF?[...]B+gT[...]k3H:[...]U@.le[...]:Vl\\D[...]de,Qn[...]G-!%Y/3[...]y! 9[...]*dK"[...]*U8Q[...]_^)*q
C[...]|`<-[...]IaOX[...]C4?|Y[...]\\80x[...]{&v;[...]i,iq[...]H@5V3[...]6,.#[...]O;AZ[...]2<n!@S[...]liYRj?7[...]Y>L5E[...]pJ~pY[...]0RmN-[...]R}Pl[...]X\\. K[...]7\'w)[...]]=!5
[...]]70([...]4T(d@)[...]NZ*zw[...]9(>([...]V=}-[...]fWB\\[...]v\t9^c[...]_2Bt[...]HSi`[...],|#`[...]|.\td+[...]oS)z[...],.^,}[...]Lx$A[...]W7-\t|[...]`oW-[...]+LXR~[...]$/
![...]~=G{[...]ADLv[...]k^&I;[...]Ia]^[...]J2j +L[...]b-*|T[...]hl;$\\M`.[...]vpz9!W_[...]:)@|D[...]c7[D=v[...]zI/t[...]^;UpL[...]_6tt@[...]Kjre"y}[...]:`Tl[...]O\'=K[...]nl~!b[...]my
B{L[...]nxiB[...]5?Io[...]A!$^d[...]Y_?J=[...]QxC|VB[...]fbLp1[...]?kfu[...]mXT\'_fL[...]yl8K7H]Z)[...]w/]7![...]c,j([...]?w#>[...]tzq^[...]C-V-k;n[...]i!;W[...]\'yf_[...]q>;H[...]
e+GW[...];5DU[...]3}_Qp[...]1*aB[...]e$p|[...]1RH8f[...]?BQ4[...]()-CI[...])b(1.[...]i771p[...]6P6#`\'[...],|\'$[...]?3?Z[...]B$9%_[...]^3AH[...]C)|C[...];v01[...]|cNTyU[...]
67+T[...]T]lH[...]<Gw\\pU[...]K#rK[...]/;>%[...]6pX4[...]xABl|[...]kgd-vY[...]r7{8[...]\'(K)[...]Q)jC[...]#!BL[...]+d-<o[...]ooMq[...]f@kmV[...]*ueSR[...]D?+G[...]z2C,[...]
DRgO[...]L//j[...]v36+X][...]( 8W}Ca[...],+Y![...]DP;H[...]McBm[...])9f?[...]{)sA[...]]%qn[...]s;(;[...]q@68{[...]a0SX[...]hT
<[...]Tb1HQ[...]4\\{#[...]Gm8u[...]re{%[...]c$&0[...]qJ3N[...]<s.X[...]\\ms)[...],]c9[...]_3r*[...]X^|k[...]Cj6T[[...]Z=\'}[...]m&i;=[...]938n[...]77\\1[...]s~+[[...]{ F4[...]h\t\\j[..
.]\\~!|[...]v=D<[...]p14N[...]c%v;\\WohE%[...]IC$k[...]eU0ZG[...]pt+T[...]Rt<w[...]T(Xdo[...]l\t<+[...]Aq=k[...]HZ[V|vX[...]D2!=[...]JoU-[...]O6O@9[...]%)r[...]SS#/A[..
.]nw0p[...]pNto[...]y)Y|[...]PdefV[...]xfpM[...](p_W\\!i[...]%x[8[...]a"s[&~)[...]3\\,"Y\'#[...]ZSrQ6[...]e*U[[...]2&,=[...]hhkbY[...]:@BLD[...]EW\\j[...]_0/tvw[...]Ad?p[...]H
I/Ei1[...]tVs6j[...]#Nrm[...]x4n0[...]Y_S{[...]|d `[...]_eT>u(;u[...]\'zvt[...]f0Nd?[...]+v3?[...]#k-Y[...]1o@i[...]f5jl[...]CqA>[...]Ly@>[...]FX**[...]t`,/[...]Wz0=[...]hO[K[...]
mI3F-[...],"@Ah[...]|Y~p[...]q(Fq[...]?B|Y>[...],1d*/[...]630l[...]Ys`KN[...]]2&i;[...]/<Osz[...]nQ-Bn[...]6X{V[...]$Li`[...]=0Z?H[...]$Ox@[...]i}c=[...]]ku>[...]aOa)[...]u/z}
\'R[...]u#1>[...])qv3`[...]SK^|[...]D@^$F[...]z51-e[...].znn[...]a/EHv[...]}c:z[...]7H>)-[...]nHc.[...]k@E+[...]t\'A9d[...]B#S:[...]]mP>[...]! $97[...].@

a[...]u1"8[...]r`ky[...]+?iY4[...]%!a}r[...]=7k_[...]56GE[...]fxpF8[...]oPP![...]Ve:*&[...]$lvk[...])*t.C[...]:5Leb[...]LpN]

## • tcp 192.168.133.208:49201 ---> 23.51.235.27 (s2.symcb.com) :80

GET /MFEwTzBNMEswSTAJBgUrDgMCGgUABBS56bKHAoUD%2BOyl%2B0LhPg9JxyQm4gQUf9Nlp8Ld7LvwMAnzQzn6Aq8zMTMCEFE%2FuXQ4cLc0QEGNMJMGmf8%3D HTTP/1.1[...]Cache-Control: max-age = 461255[...]Connection: Keep-Alive[...]Accept: */*[...]If-Modified-Since: Thu, 23 Mar 2017 21:35:48 GMT[...]User-Agent: Microsoft-CryptoAPI/6.1[...]Host: s2.symcb.com

## • tcp 23.51.235.27 (s2.symcb.com) :80 ---> 192.168.133.208:49201

HTTP/1.1 200 OK[...]Server: nginx/1.10.2[...]Content-Type: application/ocsp-response[...]Content-Length: 1763[...]content-transfer-encoding: binary[...]Cache-Control: max-age=418400, public, no-transform, must-revalidate[...]Last-Modified: Fri, 26 May 2017 13:42:28 GMT[...]Expires: Fri, 2 Jun 2017 13:42:28 GMT[...]Date: Sun, 28 May 2017 17:30:31 GMT[...]Connection: keep-alive[...]20170526134228Z0s0q0I0[...]20170526134228Z[...]20170602134228Z0[...]JhPvU[...]N0n2[...]VeriSign, Inc.1[...]VeriSign Trust Network1:08[...]1(c) 2006 VeriSign, Inc. - For authorized use only1E0C[...]<VeriSign Class 3 Public Primary Certification Authority - G50[...]161122000000Z[...]171214235959Z0[...]Symantec Corporation1[...]Symantec Trust Network1?0=[...]6Symantec Class 3 PCA - G5 OCSP Responder Certificate 50[...]1rUZN[...]+S^0<6[...]e0c0a[...]0R0&[...]http://www.symauth.com/cps0([...]http://www.symauth.com/rpa0[...]TGV-OFF-500[...]3130[...]NK&<[...];^p.D[...]VZpo[...]4q$/<

## • tcp 192.168.133.208:49204 ---> 23.51.235.27 (s2.symcb.com) :80

GET /MFEwTzBNMEswSTAJBgUrDgMCGgUABBTRsWSLjJ8N0Wujis0rUBfV%2Bc%2FAZAQUX2DPYZBV34RDFIpgKrL1evRDGO8CEGofGGmpXSxlNj5%2B8ZwCsGE%3D HTTP/1.1[...]Connection: Keep-Alive[...]Accept: */*[...]User-Agent: Microsoft-CryptoAPI/6.1[...]Host: ss.symcd.com

## • tcp 23.51.235.27 (s2.symcb.com) :80 ---> 192.168.133.208:49204

HTTP/1.1 200 OK[...]Server: nginx/1.10.2[...]Content-Type: application/ocsp-response[...]Content-Length: 1608[...]content-transfer-encoding: binary[...]Cache-Control: max-age=500964, public, no-transform, must-revalidate[...]Last-Modified: Sat, 27 May 2017 12:36:11 GMT[...]Expires: Sat, 3 Jun 2017 12:36:11 GMT[...]Date: Sun, 28 May 2017 17:30:33 GMT[...]Connection: keep-alive[...]20170527123611Z0s0q0I0[...]],e6>~[...]20170527123611Z[...]20170603123611Z0[...]Xi.$[...]J?\ta[...]Symantec Corporation1[...]Symantec Trust Network1/0-[...]&Symantec; Class 3 Secure Server CA - G40[...]170426000000Z[...]170725235959Z0@1>0<[...]5Symantec Class 3 Secure Server CA - G4 OCSP Responder0[...]:,**[...]HS\t1"1[...]$NMl9[...]m0$:[...]TGV-E-9770[...]g0e0c[...]0T0&[...]http://www.symauth.com/cps0*[...]http://www.symauth.com/rpa0[...]^3N{[...]@\\r>[...]*c?zE$[...]{+R9:[...]8o4w

## • tcp 192.168.133.208:49207 ---> 77.209.227.24 (crl.microsoft.com) :80

GET /pki/crl/products/MicrosoftTimeStampPCA.crl HTTP/1.1[...]Cache-Control: max-age = 900[...]Connection: Keep-Alive[...]Accept: */*[...]If-Modified-Since: Tue, 17 Jan 2017 06:01:36 GMT[...]If-None-Match: "df568298770d21:0"[...]User-Agent: Microsoft-CryptoAPI/6.1[...]Host: crl.microsoft.com[...]GET /pki/crl/products/microsoftrootcert.crl HTTP/1.1[...]Cache-Control: max-age = 900[...]Connection: Keep-Alive[...]Accept: */*[...]If-Modified-Since: Sun, 05 Feb 2017 06:01:25 GMT[...]If-None-Match: "45949148757fd21:0"[...]User-Agent: Microsoft-CryptoAPI/6.1[...]Host: crl.microsoft.com[...]GET /pki/crl/products/tspca.crl HTTP/1.1[...]Cache-Control: max-age = 900[...]Connection: Keep-Alive[...]Accept: */*[...]If-Modified-Since: Sat, 24 May 2014 05:04:54 GMT[...]If-None-Match: "8ab194b3d77cf1:0"[...]User-Agent: Microsoft-CryptoAPI/6.1[...]Host: crl.microsoft.com

## • tcp 77.209.227.24 (crl.microsoft.com) :80 ---> 192.168.133.208:49207

HTTP/1.1 200 OK[...]Content-Length: 550[...]Content-Type: application/pkix-crl[...]Last-Modified: Tue, 02 May 2017 22:24:27 GMT[...]ETag: 0x8D491A9FE8C17D1[...]Server: Windows-Azure-Blob/1.0 Microsoft-HTTPAPI/2.0[...]x-ms-request-id: 1f0cace3-0001-007d-7953-c4dbb8000000[...]x-ms-version: 2009-09-19[...]x-ms-lease-status: unlocked[...]x-ms-blob-type: BlockBlob[...]Date: Sun, 28 May 2017 17:31:05 GMT[...]Connection: keep-alive[...]Washington1[...]Redmond1[...]Microsoft Corporation1!0[...]Microsoft Time-Stamp PCA[...]170402211719Z[...]170702093719Z[...]_0]0[...]170701212719Z0[...]:XDz|[...]WoYg[...]U2xm[...]HTTP/1.1 200 OK[...]Content-Length: 550[...]Content-Type: application/pkix-crl[...]Last-Modified: Tue, 02 May 2017 22:24:27 GMT[...]ETag: 0x8D491A9FE8C17D1[...]Server: Windows-Azure-Blob/1.0 Microsoft-HTTPAPI/2.0[...]x-ms-request-id: 1f0cace3-0001-007d-7953-c4dbb8000000[...]x-ms-version: 2009-09-19[...]x-ms-lease-status: unlocked[...]x-ms-blob-type: BlockBlob[...]Date: Sun, 28 May 2017 17:31:05 GMT[...]Connection: keep-alive[...]Washington1[...]Redmond1[...]Microsoft Corporation1!0[...]Microsoft Time-Stamp

PCA[...]170402211719Z[...]170702093719Z[...]_0]0[...]170701212719Z0[...]:XDz|[...]WoYg[...]U2xm[...]HTTP/1.1 200 OK[...]Content-Length: 813[...]Content-Type: application/pkix-crl[...]Last-Modified: Tue, 02 May 2017 22:24:24 GMT[...]ETag: 0x8D491A9FD112A27[...]Server: Windows-Azure-Blob/1.0 Microsoft-HTTPAPI/2.0[...]x-ms-request-id: 1f0c9e91-0001-007d-6f53-c4dbb8000000[...]x-ms-version: 2009-09-19[...]x-ms-lease-status: unlocked[...]x-ms-blob-type: BlockBlob[...]Date: Sun, 28 May 2017 17:31:25 GMT[...]Connection: keep-alive[...]com1[...]microsoft1-0+[...]$Microsoft Root Certificate Authority[...]170421204855Z[...]170721090855Z0[...]100208014912Z[...]_0]0[...]`@V'[...]170720205855Z0[...]L.8g[...]\\5.[zW[...]K66L[...])(ne[...]60cj[...]pD4W[...]Z*Vjz,5[...].&$t+[...]4-)o*[...]HTTP/1.1 200 OK[...]Content-Length: 813[...]Content-Type: application/pkix-crl[...]Last-Modified: Tue, 02 May 2017 22:24:24 GMT[...]ETag: 0x8D491A9FD112A27[...]Server: Windows-Azure-Blob/1.0 Microsoft-HTTPAPI/2.0[...]x-ms-request-id: 1f0c9e91-0001-007d-6f53-c4dbb8000000[...]x-ms-version: 2009-09-19[...]x-ms-lease-status: unlocked[...]x-ms-blob-type: BlockBlob[...]Date: Sun, 28 May 2017 17:31:25 GMT[...]Connection: keep-alive[...]com1[...]microsoft1-0+[...]$Microsoft Root Certificate Authority[...]170421204855Z[...]170721090855Z0[...]100208014912Z[...]_0]0[...]`@V'[...]170720205855Z0[...]L.8g[...]\\5.[zW[...]K66L[...])(ne[...]60cj[...]pD4W[...]Z*Vjz,5[...].&$t+[...]4-)o*[...]HTTP/1.1 200 OK[...]Content-Length: 521[...]Content-Type: application/pkix-crl[...]Last-Modified: Tue, 02 May 2017 22:24:30 GMT[...]ETag: 0x8D491AA007CEE58[...]Server: Windows-Azure-Blob/1.0 Microsoft-HTTPAPI/2.0[...]x-ms-request-id: 385ad855-0001-0089-1b55-c4fe54000000[...]x-ms-version: 2009-09-19[...]x-ms-lease-status: unlocked[...]x-ms-blob-type: BlockBlob[...]Date: Sun, 28 May 2017 17:31:29 GMT[...]Connection: keep-alive[...]Washington1[...]Redmond1[...]Microsoft Corporation1#0![...]Microsoft Timestamping PCA[...]140514201017Z[...]440513202154Z[...]A0?0[...]rE/^[...][IeO![...]HTTP/1.1 200 OK[...]Content-Length: 521[...]Content-Type: application/pkix-crl[...]Last-Modified: Tue, 02 May 2017 22:24:30 GMT[...]ETag: 0x8D491AA007CEE58[...]Server: Windows-Azure-Blob/1.0 Microsoft-HTTPAPI/2.0[...]x-ms-request-id: 385ad855-0001-0089-1b55-c4fe54000000[...]x-ms-version: 2009-09-19[...]x-ms-lease-status: unlocked[...]x-ms-blob-type: BlockBlob[...]Date: Sun, 28 May 2017 17:31:29 GMT[...]Connection: keep-alive[...]Washington1[...]Redmond1[...]Microsoft Corporation1#0![...]Microsoft Timestamping PCA[...]140514201017Z[...]440513202154Z[...]A0?0[...]rE/^[...][IeO!

## • tcp 192.168.133.208:49210 ---> 23.51.235.27 (s2.symcb.com) :80

GET /MFEwTzBNMEswSTAJBgUrDgMCGgUABBR0JBRnBp%2F14Jg%2FXj4aa6BlKlQVdQQUAVmr5906C1mmZGPWzyAHV9WR52oCEDd6YdE47j7vbT5gAcQZSFA%3D HTTP/1.1[...]Cache-Control: max-age = 401813[...]Connection: Keep-Alive[...]Accept: */*[...]If-Modified-Since: Thu, 23 Mar 2017 05:45:46 GMT[...]User-Agent: Microsoft-CryptoAPI/6.1[...]Host: sr.symcd.com

## • tcp 23.51.235.27 (s2.symcb.com) :80 ---> 192.168.133.208:49210

HTTP/1.1 200 OK[...]Server: nginx/1.10.2[...]Content-Type: application/ocsp-response[...]Content-Length: 1595[...]content-transfer-encoding: binary[...]Cache-Control: max-age=308136, public, no-transform, must-revalidate[...]Last-Modified: Thu, 25 May 2017 07:05:40 GMT[...]Expires: Thu, 1 Jun 2017 07:05:40 GMT[...]Date: Sun, 28 May 2017 17:31:07 GMT[...]Connection: keep-alive[...]20170525070540Z0s0q0I0[...]20170525070540Z[...]20170601070540Z0[...]Vs0.[...]Rrw:E[...]O"@Of[...]C%A;fj[...]Symantec Corporation1[...]Symantec Trust Network1(0&[...]Symantec Class 3 EV SSL CA - G30[...]170428000000Z[...]170727235959Z091705[...].Symantec Class 3 EV SSL CA - G3 OCSP Responder0[...]F<5}[...](fcn\t>[...]TGV-E-10100[...]g0e0c[...]0T0&[...]http://www.symauth.com/cps0*[...]http://www.symauth.com/rpa0[...]O_arYS;F[...]uZ}z

## • tcp 192.168.133.208:49213 ---> 23.51.235.27 (s2.symcb.com) :80

GET /MFEwTzBNMEswSTAJBgUrDgMCGgUABBTRsWSLjJ8N0Wujis0rUBfV%2Bc%2FAZAQUX2DPYZBV34RDFIpgKrL1evRDGO8CEGdEfYU2M8%2BE10sRdr%2BgwuU%3D HTTP/1.1[...]Cache-Control: max-age = 474953[...]Connection: Keep-Alive[...]Accept: */*[...]If-Modified-Since: Fri, 24 Mar 2017 01:25:34 GMT[...]User-Agent: Microsoft-CryptoAPI/6.1[...]Host: ss.symcd.com

## • tcp 23.51.235.27 (s2.symcb.com) :80 ---> 192.168.133.208:49213

HTTP/1.1 200 OK[...]Server: nginx/1.10.2[...]Content-Type: application/ocsp-response[...]Content-Length: 1608[...]content-transfer-encoding: binary[...]Cache-Control: max-age=420822, public, no-transform, must-revalidate[...]Last-Modified: Fri, 26 May 2017 14:21:55 GMT[...]Expires: Fri, 2 Jun 2017 14:21:55 GMT[...]Date: Sun, 28 May 2017 17:31:09 GMT[...]Connection: keep-alive[...]20170526142155Z0s0q0I0[...]20170526142155Z[...]20170602142155Z0[...]XQAy[...]ZZc[...]Symantec Corporation1[...]Symantec Trust Network1/0-[...]&Symantec; Class 3 Secure Server CA - G40[...]170426000000Z[...]170725235959Z0@1>0<[...]5Symantec Class 3 Secure Server CA - G4 OCSP Responder0[...]:,**[...]HS\t1"1[...]$NMl9[...]m0$:[...]TGV-E-9770[...]g0e0c[...]0T0&[...]http://www.symauth.com/cps0*[...]http://www.symauth.com/rpa0[...]^3N{[...]@\\r>[...]*c?zE$[...]{+R9:[...]8o4w

## • tcp 192.168.133.208:49216 ---> 93.184.220.29 (ocsp.digicert.com) :80

GET /MFEwTzBNMEswSTAJBgUrDgMCGgUABBSAUQYBMq2awn1Rh6Doh%2FsBYgFV7gQUA95QNVbRTLtm8KPiGxvDl7I90VUCEAH9o%2BtuynXIiEOLckvPvJE%3D HTTP/1.1[...]Cache-Control: max-age = 172800[...]Connection: Keep-Alive[...]Accept: */*[...]If-Modified-Since: Sat, 25 Mar 2017 06:23:55 GMT[...]If-None-Match: "58d60cfb-1d7"[...]User-Agent: Microsoft-CryptoAPI/6.1[...]Host: ocsp.digicert.com[...]GET /MFEwTzBNMEswSTAJBgUrDgMCGgUABBQQX6Z6gAidtSefNc6DC0OInqPHDQQUD4BhHIIxYdUvKOeNRji0LOHG2eICEArSm9l2JWanyBwh%2B8dqML8%3D HTTP/1.1[...]Cache-Control: max-age = 172800[...]Connection: Keep-Alive[...]Accept: */*[...]If-Modified-Since: Sat, 25 Mar 2017 10:51:58 GMT[...]If-None-Match: "58d64bce-1d7"[...]User-Agent: Microsoft-CryptoAPI/6.1[...]Host: ocsp.digicert.com[...]GET /MFEwTzBNMEswSTAJBgUrDgMCGgUABBQQX6Z6gAidtSefNc6DC0OInqPHDQQUD4BhHIIxYdUvKOeNRji0LOHG2eICEA%2F5JtXAPNylfCcqNAWMBfI%3D HTTP/1.1[...]Cache-Control: max-age = 172800[...]Connection: Keep-Alive[...]Accept: */*[...]If-Modified-Since: Sat, 25 Mar 2017 08:10:19 GMT[...]If-None-Match: "58d625eb-1d7"[...]User-Agent: Microsoft-CryptoAPI/6.1[...]Host: ocsp.digicert.com

## • tcp 93.184.220.29 (ocsp.digicert.com) :80 ---> 192.168.133.208:49216

HTTP/1.1 200 OK[...]Accept-Ranges: bytes[...]Cache-Control: public, max-age=172800[...]Content-Type: application/ocsp-response[...]Date: Sun, 28 May 2017 17:31:12 GMT[...]Etag: "592ac234-1d7"[...]Expires: Sun, 04 Jun 2017 05:31:12 GMT[...]Last-Modified: Sun, 28 May 2017 12:27:32 GMT[...]Server: ECS (fcn/4196)[...]X-Cache: HIT[...]Content-Length: 471[...]20170527220000Z0s0q0I0[...]20170527220000Z[...]20170603220000Z0[...]K\\gY8[...]!syV[...]KHTTP/1.1 200 OK[...]Accept-Ranges: bytes[...]Cache-Control: public, max-age=172800[...]Content-Type: application/ocsp-response[...]Date: Sun, 28 May 2017 17:31:12 GMT[...]Etag: "592ac234-1d7"[...]Expires: Sun, 04 Jun 2017 05:31:12 GMT[...]Last-Modified: Sun, 28 May 2017 12:27:32 GMT[...]Server: ECS (fcn/4196)[...]X-Cache: HIT[...]Content-Length: 471[...]20170527220000Z0s0q0I0[...]20170527220000Z[...]20170603220000Z0[...]K\\gY8[...]!syV[...]KHTTP/1.1 200 OK[...]Accept-Ranges: bytes[...]Cache-Control: public, max-age=172800[...]Content-Type: application/ocsp-response[...]Date: Sun, 28 May 2017 17:31:14 GMT[...]Etag: "592aaedc-1d7"[...]Expires: Sun, 04 Jun 2017 05:31:14 GMT[...]Last-Modified: Sun, 28 May 2017 11:05:00 GMT[...]Server: ECS (fcn/41AF)[...]X-Cache: HIT[...]Content-Length: 471[...]20170528102300Z0s0q0I0[...]20170528102300Z[...]20170604093800Z0[...]m4,>*[...]3@S]D[...]g=@O[...]HTTP/1.1 200 OK[...]Accept-Ranges: bytes[...]Cache-Control: public, max-age=172800[...]Content-Type: application/ocsp-response[...]Date: Sun, 28 May 2017 17:31:14 GMT[...]Etag: "592aaedc-1d7"[...]Expires: Sun, 04 Jun 2017 05:31:14 GMT[...]Last-Modified: Sun, 28 May 2017 11:05:00 GMT[...]Server: ECS (fcn/41AF)[...]X-Cache: HIT[...]Content-Length: 471[...]20170528102300Z0s0q0I0[...]20170528102300Z[...]20170604093800Z0[...]m4,>*[...]3@S]D[...]g=@O[...]HTTP/1.1 200 OK[...]Accept-Ranges: bytes[...]Cache-Control: public, max-age=172800[...]Content-Type: application/ocsp-response[...]Date: Sun, 28 May 2017 17:31:20 GMT[...]Etag: "592a8b37-1d7"[...]Expires: Sun, 04 Jun 2017 05:31:20 GMT[...]Last-Modified: Sun, 28 May 2017 08:32:55 GMT[...]Server: ECS (fcn/9F9E)[...]X-Cache: HIT[...]Content-Length: 471[...]20170528074600Z0s0q0I0[...]||*4[...]20170528074600Z[...]20170604070100Z0[...]qDXx/[...]LHTTP/1.1 200 OK[...]Accept-Ranges: bytes[...]Cache-Control: public, max-age=172800[...]Content-Type: application/ocsp-response[...]Date: Sun, 28 May 2017 17:31:20 GMT[...]Etag: "592a8b37-1d7"[...]Expires: Sun, 04 Jun 2017 05:31:20 GMT[...]Last-Modified: Sun, 28 May 2017 08:32:55 GMT[...]Server: ECS (fcn/9F9E)[...]X-Cache: HIT[...]Content-Length: 471[...]20170528074600Z0s0q0I0[...]||*4[...]20170528074600Z[...]20170604070100Z0[...]qDXx/

## • tcp 192.168.133.208:49221 ---> 23.51.235.27 (s2.symcb.com) :80

GET /MFEwTzBNMEswSTAJBgUrDgMCGgUABBRIt2RJ89X%2B%2BhEzqoBeQg8PymQ2UQQUANhaTCXBIuWLMe9tuvPMXynxDWECECUM6OAwYS6fK4n3BU18%2BP0%3D HTTP/1.1[...]Cache-Control: max-age = 446935[...]Connection: Keep-Alive[...]Accept: */*[...]If-Modified-Since: Thu, 23 Mar 2017 17:35:31 GMT[...]User-Agent: Microsoft-CryptoAPI/6.1[...]Host: ocsp.verisign.com

## • tcp 23.51.235.27 (s2.symcb.com) :80 ---> 192.168.133.208:49221

HTTP/1.1 200 OK[...]Server: nginx/1.10.2[...]Content-Type: application/ocsp-response[...]Content-Length: 1454[...]content-transfer-encoding: binary[...]Cache-Control: max-age=418125, public, no-transform, must-revalidate[...]Last-Modified: Fri, 26 May 2017 13:35:55 GMT[...]Expires: Fri, 2 Jun 2017 13:35:55 GMT[...]Date: Sun, 28 May 2017 17:31:16 GMT[...]Connection: keep-alive[...]20170526133555Z0s0q0I0[...]20170526133555Z[...]20170602133555Z0[...].zYOX[...]My_e[...]VeriSign, Inc.1705[...].Class 3 Public Primary Certification Authority0[...]161122000000Z[...]171214235959Z0[...]Symantec Corporation1[...]Symantec Trust Network1?0=[...]6Symantec Class 3 PCA - G1 OCSP Responder Certificate 50[...]T+aH:[...]8lH^[...]K=sZf[...]T\\w\t:[...]Ca14[...]e0c0a[...]0R0&[...]http://www.symauth.com/cps0([...]http://www.symauth.com/rpa0[...]TGV-OFF-470[...]b4"8v

## • tcp 192.168.133.208:49224 ---> 23.51.235.27 (s2.symcb.com) :80

GET /MFEwTzBNMEswSTAJBgUrDgMCGgUABBS56bKHAoUD%2BOyl%2B0LhPg9JxyQm4gQUf9Nlp8Ld7LvwMAnzQzn6Aq8zMTMCEH7hSm9v7%2FLTfz%2BtZU062rQ%3D HTTP/1.1[...]Cache-Control: max-age = 567347[...]Connection: Keep-Alive[...]Accept: */*[...]If-Modified-Since: Sat, 25 Mar 2017 03:02:48 GMT[...]User-Agent: Microsoft-CryptoAPI/6.1[...]Host: s2.symcb.com

## • tcp 23.51.235.27 (s2.symcb.com) :80 ---> 192.168.133.208:49224

HTTP/1.1 200 OK[...]Server: nginx/1.10.2[...]Content-Type: application/ocsp-response[...]Content-Length: 1763[...]content-transfer-encoding: binary[...]Cache-Control: max-age=505934, public, no-transform, must-revalidate[...]Last-Modified: Sat, 27 May 2017 14:01:38 GMT[...]Expires: Sat, 3 Jun 2017 14:01:38 GMT[...]Date: Sun, 28 May 2017 17:31:18 GMT[...]Connection: keep-alive[...]20170527140138Z0s0q0I0[...]20170527140138Z[...]20170603140138Z0[...]Wb@7[...]\\uM5P[...]rWzX[...]6Pkm[...]VeriSign, Inc.1[...]VeriSign Trust Network1:08[...]1(c) 2006 VeriSign, Inc. - For authorized use only1E0C[...]<VeriSign Class 3 Public Primary Certification Authority - G50[...]161122000000Z[...]171214235959Z0[...]Symantec Corporation1[...]Symantec Trust Network1?0=[...]6Symantec Class 3 PCA - G5 OCSP Responder Certificate 50[...]1rUZN[...]+S^0<6[...]e0c0a[...]0R0&[...]http://www.symauth.com/cps0([...]http://www.symauth.com/rpa0[...]TGV-OFF-500[...]3130[...]NK&<[...];^p.D[...]VZpo[...]4q$/<

## • tcp 8.253.96.120:80 ---> 192.168.133.208:49229

HTTP/1.1 200 OK[...]Date: Sun, 28 May 2017 11:32:40 GMT[...]Content-Type: application/vnd.ms-cab-compressed[...]Content-Length: 52608[...]Connection: keep-alive[...]Cache-Control: max-age=604800[...]ETag: "80ab755e5eb9d21:0"[...]Expires: Wed, 03 May 2017 11:31:57 GMT[...]Last-Modified: Wed, 19 Apr 2017 22:43:31 GMT[...]Server: Microsoft-IIS/8.5[...]MSRegion: EMEA[...]x-ccc: ES[...]x-cid: 3[...]X-Powered-By: ASP.NET[...]Age: 21522[...]Accept-Ranges: bytes[...]MSCF[...]Je}[...]authroot.stl[...]E)7k[...]~7\'M[...]{fd<[...]jW89[...]$t:$([...]OO?c/;m[...]`*Uk[...]<d:l[...]"+ z([...]n12j[...]fd_$A[...]s=Y9[...]_BB>[...]DwuM[...]\\\t,R[...]OlDp[...]|Xt/n[...]b~W_[...]#\tvS[...]|8yx[...]lm\ton[...]4\tDU[...]Lz\t"[...]&_k5[...]6saC[...]<C7/[...]s*`\tb[...]*X=8zI[...]b#5^:d[...]`?xp[...]]NM)[...]V o[[...]9k1Z[...]o`H_[...]P3*D[...]lOh9[...]TpQv[...]X0o}[...]V1d/[...]mHr,[...]:c1}[...]gz2v[...]S7oM)[...]yI|m[...]JA a[...]Tl\tr[...]ZMy$[...]t9#k[...]Vt(p[...]gdsN0[...]%x~s[...]e\\;g[...]*;W<T[...]9J%Yc[...]\\[Qy[...]&O;,E|U[...]AZDD[...]Nnjc[...]D?W$[...]->0mp[...]Y@)O[...]~9;E[...]Ml?T[...]z_uP(:[...]~.i*[...]m,2/[...]`[{5[...]_d{7[...]C\\,h[...]Kp;o[...]LFze[...]}7w"O,sD[...]3;*~&[...]Vr-M[...]j\',ox\'[...]\')=7[...]Z6x$O[...]T@>-{W[...]PrCv[...]$+R+[...]V&="[...]B+"Su[...]~=BFu[...]^qqG[...]}oD.[...]s>P;[...]B.`gl[...]sD^>[...]N\tlq[...]hZk:[...]7mIp[...]Qh<kn[...]xf-Ms[...]Hr:[...]x-Mj[...]8G0%uM[...]9e(u[...]!)WC[...]~B[MQ[...]LMP;~bP[...]wb3)[...]a!#s[...]Zb9:[...]y8-$[[...]3yK0*[...]1;|o[...]y}4k[...]^ja,[...]Sd[5[...]g"dw[...]U7k_[...]>s79I[...]y>uR[...]"B(v[...];AQG[...](/u[...]`Wka\';[...]l~|l[...]n{x/[...]4R$yI[...](Wuz[...]L`l2Qq[...]&9~\'[...]eFED[...]\'Y%6[...]]xv&[...]5e61[...]{BBA[...]k_[Z[...]E3-\tt[...]M//f[...]jN`N[...]V6`V[...]sj7P[...].!SM[...]!h[@[...]jK*>&[...]Hv[\\[...]X,;"[...]zafCf[...]xAGk[...]n[-Y[...]vyFgmny[...]#^V)[...]QYO5[...]dIRW[...]}OL&dV;[...]w7>q{[...]mliw[...]!U7Xf[...]*Im][...]d5|;^[...];hIS[...]?!pd[...]t2}I[...]}YhjZ2[...]kQAh[...]<5>8[...]udo[...]g4*s[...]k096[...]{W>\\[...]Br0M[...]g\\W/cb[...]+76*[...]?B%!{...]W:c?[...]ME:,s[...]<5-K[...]=m n[...]W8"g[...]?sZ6>[...]"UYs[...]A,fp.[...]y7//[...]x$&_S[...]~>*9sq[...]Hcw[S[...]#EtF[...]-64`]g]n[...]b6G,[...]a/NH[...](co2[...]]y<Uk[...]"d8B[...]0My9[...]9]Xt[...]a\tf7-2p[...]sc8b[...]gGpYMf[...](\'<_[C[...]C\\0w[...]^ng[X[...]JS0`[...]-^yG[...]o"1B,[...]8Mh8sTWF[...]Br_8[...]%Wgoz[...]~vHed[...]vS[...]8\tCd[...]]FV5[...]K!S([...]+0F.S[...]u5n6[...]AhLd[...]N8_H[...]A!}C[...]M<my[...]#Cs\tO[...]`U$>[...]X<t;|[...]5,)n[...]p5M6HO|~[...]T>z?[...]"&gC;[...]SZz"(([...]t6kfL([...]`_Rc[...]V%L8[...]Kk#J[...]Ab{=[...]Sh|9[...]8`kc[...]z{T8j[...]qK\'=I[...]`vtM[...]<7R;;[...]o9h{[...]^AT.[...]H\'/y[...]eoVc[...]\'661[...]iC:pe[...]|9^>[...]eH:_[...]4(<R[[...]]uWB[...]6Y$[[...]PvwN[...]Ig;2[...];r:X:r[...]9r}tw[...]#(ljZ[...]+!|Jy[...]+ZCA[...]{#wN[...]^s]dZ[...]Zap4[...]JM*j[...]rB b[...]jY(c[...]{}\'Y[...]Bqr![...]^~ =6[...];>i{[...]xb{H[...]iI[V[...]s 5;R[[...]Y 2~.[...]t(5jgk[...]U|bR<[...]V++:[...]Ut1~[...]$g/`[...]qqc.[...]"w"/:-s[...]Y{R+#[...]jy}^[...]7_@L[...]0= P[...]k`aZ[...]x2\'c[...]=nZj[...]dSHl}T[...]%BCH[...]TX1Ls[...](abu}qo[...]#CIc[...]T-A4[...]c!N#[...]6g%fL^[...]tIiU~J^[...]RD0]EI[...]:<3;[...]I.z[...]9E_9_[...],~Sj8[...]akVu[...]8N%T[...]}\tQU[...]|E{fL[...]Z!=,[...]Fy_T[...]We*k[...]UxS]s[...]ghXW[...]\!`k[...]oA7m[...]49b([...];s`?[...]i:(,F[...]EL=+:[...]OM@l3[...]Hr~Hx=-[...]-fF\t%[...]Ttl}[...]R_8c[...]:OFe[...])=m:[...]<3}e[...]5/E|[...]erP"[...]wN(>[...]c?=y[...]5$ohl[...]*VeA[...]oB8Hj*R"[...]tALn[...]Nn}M=[...]#yPj[...]d}f>[...]n,q;[...]j83s"[...]PI:][...]5[#S[...]ygp`aP"[...]}7nP[...]KY:z}Z[...]}rYJq[...]vCJMU[...]yP,LI[...]!/]9[...]^HxgU[...]MNA:[...]Oo=E[...]bTt}[...]csJ}[...]HNV]b[...]98;p0[...]zn$v[...]=RB^[...]5\t<6[...]@$5[u[...]h<`;[...]Y*~12[...]mV/1[...]]y8Uk[...]XEB2T(c[...]~X]{Z[...]hX{;7[...]QKOH[...]?2%([...]s8FB[...]Fa6Z[...]"I`3[...]QW+[[...]{Y_qz[...]_{:b([...]fx)([...]Nh/:[...]Ws_ka[...]0K2</d[...]Tcn($[...]&W;8wch9[...]U-?i*[...]cf1h[...]P.%:X[...]HVs&[...]}{J\[...]Y$Qh[...]t?So[...]8Cl:[...]+)-fOv[...]f7om[...]X=}\'[...]zB2r[...]C3F1"T[...]8h^$[...]H~t7[...]*%PmO[...]XFwi[...]c2KV/f[...][n9][...]j"]I[...]Pypg[...]to[[...]Gf*r&[...]<\t;^s[...]z(%[[...]TeK)[...]6(Ai[...]-n9.[...]Qmc/[...]zKMq[...]t597[...]7gZQ[...]+wTS-[...]mp]_[...]uCRy[...]S!G.[...]VggRw[...]<B#z@Z[...]-LmA[...]V{@!y[...]Z71|0xn[...]6>Oj[...]_\tK.c[...]Jx\'Sw[...]GIvQ[...]22"B[...]I +=(UdAT7[...]o)CV[...]}WIA[...]\\mkZn[...]1C)O8I[...]v,j7[...]BaIn[...]K*.=[...]k[>;0[...]++k[...]8Esd[...]m Cf[...]/IVc[...]BIEA[...]jN~O[...]"!mx[...]b1NU%[...]hrh2[...]jmkb;[...]r] &[...]_|%<H[...]WlJ#Xp[...]jyuz[...]P?{i[...]Hb6:g:[...]h)0H[...]vd|]|[...]&3J6([...]FOg`[...]ASSe[...]o622J[...]"65\\c[...]IBa>][...]C,LUy[...]Vu[...]>ra\\[...]E~Z\\[...]y2Z~[...]7{vT[...]j#I@D[...]*PZ1[...]Amr:[...]XIN@\\[...]M`t4{b[...]ELe([...]P68F{-[...]1Y>g[...][H<H[...]!" Zw[...]Vxx.4[...]!cQ$[...]4|,rq:[...]%QFLe[...]lgDn[...]`;ZxSK_[...]&!{H[...]zB\to[...]oeb1[...]5V_q[...]IYde[...]$wd;[2A[...]RQ:H^[...]gk/m,[...]KYkz[...]J((([...]V-$>PV0[...]\\By[...]5=-B[...]l\\+R[...]N:C&[...]Fqe^X[...]d?6j[...]${LT[...]7=C1[...]7pN9[...]Gg5Gw[...]AWswM[...]q7H6M#[...]s<$:[...]%GhZo[...]`4JI[...]WU`Q[...]&;f7[...]SQs b[...]Eq>7[...]~*hB[...]/.^([...]@Y^![...]l9pI[...]a4=/[...]2fiCK[...]6n$d[...]Hf$iHVdo[...]eA\'K[...]G_PH[...]cK_Z[...]f?WQpl[...]he(<[...]aqic[...]}C[_[...]E;"#[...]#8$C[...], Pus*[...]j:Im[...]M(e^[...]$qoo[...]emP\t[[...]_{R=[...]BQsd[...]5(jq[...]>HD$?[...]g%)g[...]-f;G[...]]cU/[...]g\t.F!w5[...]{u0*[...]|roVS-[...]gJl8[...]6~Rf[...]OGj;[...]yA"5t[...]\'qkzU[...]|< <.c[...]i[20=[...]~+P1[...]}uM{[...]7_U8YK[...]xD([...]7Q9^[...]er,4[...]2943[...]3\\\\<[...]lR@"[...]&+]b[...]f*\t~%[...]B;Eq[...])tJ_[...]VrCq[...]RWS{[...]ILp2[...]43*}[...]3x?}[...]B$#7[...]\'v$T[...]SUy|[...]c|\tfDU[...]QQkS[...]TYJV[...]\\sakM[...]+{201[...]Rg<f[...]JhG&[...]=&V1;[...]hK/2[...]|+EG[...]cY02[...]"^7][...]{8x[[...]?n p:[...]4ZRZ[...]HZ0<[...]~vD^[...]]\t8T[...]+n3T[...]Q\tN/[...]]$8-[...]8TEe[...]?Lkp?([...]^3!=@[...]Taum[...]FwQHk[...]=P^B+q[...]3GSY[...]Q+3`[...](qj&[...]n#U=[...]X TP#[...]"z3w^[...]6Z~0[...]#wLp[...]P\\&<[...]&OP1;[...]r\\Bu[...]aZo[[...]?<z=[...]D1>KL.[...]1{-p[...]i)-O2;n[...]N<!#[...]]X[B[...]$Q{i[...]+?rQ[...]Kb_z[...];9I"ZbB][...]z7 P[...]hxNO:[...]Aob:^H[...]7[7[[...]d*vS[...]?W$w[...]w1V5[...]CUCg[...]@hP2Q[...][{99[...]%IDbbo[...];L<aQ1[...]*k!N[...]($PK*[...]Edd$[...]dKS7YeE[...]{CfT@[...]>o`fR[...]-vpv[...]R(!=[...]k9 h[...]JI@t[...]DgUs[...]2[XAI<[...]=!.\'[...]OcSD[...]p$`r[...]?L(F[...]zJ!}mJ[...]Lhxfh[...]quOv[...]NSd#[...]&Db;![...]?egy/[...]/ON;[...]a\'O;[...]H\\W{([...]=<y~[...]_K#g[...]J*y|[...](%_JV[...]$5!C[...]\\I21[...]s\trj[...]J<P.[...]!B\'-I[...]Iz@S[...]bmJ"[...]6L48[...]BfRu[...]p1Y>Y[...]N\t8p5[...]# b?<[...]ofe7fS[...]7/Iz[...]drQW[...]gVAi[...]H{uc.[...]I$F:[...]JLZV[...]esi+[...]|(Dk[...]Y\\Vs[...]f&\'[...]bmJ"[...]6L48[...]BfRu[...]p1Y>Y[...]N\t8p5[...]# b?<[...]ofe7fS[...]7/Iz[...]drQW[...]gVAi[...]H{uc.[...]I$F:[...]JLZV[...]esi+[...]|(Dk[...]Y\\Vs[...]f&\'

## • tcp 192.168.133.208:49234 ---> 23.51.235.27 (s2.symcb.com) :80

GET /MEQwQjBAMD4wPDAJBgUrDgMCGgUABBSxtDkXkBa3l3lQEfFgudSiPNvt7gQUAPkqw0GRtsnCuD5V8sCXEROgByACAwI6bw%3D%3D HTTP/1.1[...]Cache-Control: max-age = 332546[...]Connection: Keep-Alive[...]Accept: */*[...]If-Modified-Since: Wed, 22 Mar 2017 09:49:26 GMT[...]User-Agent: Microsoft-CryptoAPI/6.1[...]Host: g2.symcb.com

## • tcp 23.51.235.27 (s2.symcb.com) :80 ---> 192.168.133.208:49234

HTTP/1.1 200 OK[...]Server: nginx/1.10.2[...]Content-Type: application/ocsp-response[...]Content-Length: 1377[...]content-transfer-encoding: binary[...]Cache-Control: max-age=583986, public, no-transform, must-revalidate[...]Last-Modified: Sun, 28 May 2017 11:41:23 GMT[...]Expires: Sun, 4 Jun 2017 11:41:23 GMT[...]Date: Sun, 28 May 2017 17:31:27 GMT[...]Connection: keep-alive[...]20170528114123Z0f0d0<0[...]20170528114123Z[...]20170604114123Z0[...]GeoTrust Inc.1[...]GeoTrust Global CA0[...]161208112535Z[...]171214112535Z02100.[...]'GeoTrust Global CA TGV OCSP Responder 50[...]{/rD[...]TGV-OFF-570[...]N*Au[...]PO47[...]<;IA[...]K@7z

## • tcp 192.168.133.208:49239 ---> 216.58.210.174 (google.com) :80

GET /ocsp/MEkwRzBFMEMwQTAJBgUrDgMCGgUABBTy4Gr5hYodjXCbSRkjeqm1Gih%2BZAQUSt0GFhu89mi1dvWBtrtiGrpagS8CCD6el2oOVZgt HTTP/1.1[...]Cache-Control: max-age = 345600[...]Connection: Keep-Alive[...]Accept: */*[...]User-Agent: Microsoft-CryptoAPI/6.1[...]Host: clients1.google.com[...]GET /ocsp/MEkwRzBFMEMwQTAJBgUrDgMCGgUABBTy4Gr5hYodjXCbSRkjeqm1Gih%2BZAQUSt0GFhu89mi1dvWBtrtiGrpagS8CCE2eldOiK%2FSH HTTP/1.1[...]Cache-Control: max-age = 345600[...]Connection: Keep-Alive[...]Accept: */*[...]User-Agent: Microsoft-CryptoAPI/6.1[...]Host: clients1.google.com[...]GET /ocsp/MEkwRzBFMEMwQTAJBgUrDgMCGgUABBTy4Gr5hYodjXCbSRkjeqm1Gih%2BZAQUSt0GFhu89mi1dvWBtrtiGrpagS8CCCheIn0e3sL1 HTTP/1.1[...]Cache-Control: max-age = 345600[...]Connection: Keep-Alive[...]Accept: */*[...]User-Agent: Microsoft-CryptoAPI/6.1[...]Host: clients1.google.com

## • tcp 216.58.210.174 (google.com) :80 ---> 192.168.133.208:49239

HTTP/1.1 200 OK[...]Content-Type: application/ocsp-response[...]Date: Thu, 25 May 2017 11:01:24 GMT[...]Expires: Mon, 29 May 2017 11:01:24 GMT[...]Server: ocsp_responder[...]Content-Length: 463[...]X-XSS-Protection: 1; mode=block[...]X-Frame-Options: SAMEORIGIN[...]Cache-Control: public, max-age=345600[...]Age: 282607[...]20170525012326Z0k0i0A0[...]20170525012326Z[...]20170601012326Z0[...]]fTv[...]n*S7[...].HTTP/1.1 200 OK[...]Content-Type: application/ocsp-response[...]Date: Thu, 25 May 2017 11:01:24 GMT[...]Expires: Mon, 29 May 2017 11:01:24 GMT[...]Server: ocsp_responder[...]Content-Length: 463[...]X-XSS-Protection: 1; mode=block[...]X-Frame-Options: SAMEORIGIN[...]Cache-Control: public, max-age=345600[...]Age: 282607[...]20170525012326Z0k0i0A0[...]20170525012326Z[...]20170601012326Z0[...]]fTv[...]n*S7[...].HTTP/1.1 200 OK[...]Content-Type: application/ocsp-response[...]Date: Thu, 25 May 2017 17:05:03 GMT[...]Expires: Mon, 29 May 2017 17:05:03 GMT[...]Server: ocsp_responder[...]Content-Length: 463[...]X-XSS-Protection: 1; mode=block[...]X-Frame-Options: SAMEORIGIN[...]Cache-Control: public, max-age=345600[...]Age: 260790[...]20170525131151Z0k0i0A0[...]20170525131151Z[...]20170601131151Z0[...]S:}&[...]bUv([...]1G\'7k[...]2-W5HTTP/1.1 200 OK[...]Content-Type: application/ocsp-response[...]Date: Thu, 25 May 2017 17:05:03 GMT[...]Expires: Mon, 29 May 2017 17:05:03 GMT[...]Server: ocsp_responder[...]Content-Length: 463[...]X-XSS-Protection: 1; mode=block[...]X-Frame-Options: SAMEORIGIN[...]Cache-Control: public, max-age=345600[...]Age: 260790[...]20170525131151Z0k0i0A0[...]20170525131151Z[...]20170601131151Z0[...]S:}&[...]bUv([...]1G\'7k[...]2-W5HTTP/1.1 200 OK[...]Content-Type: application/ocsp-response[...]Date: Fri, 26 May 2017 02:09:49 GMT[...]Expires: Tue, 30 May 2017 02:09:49 GMT[...]Server: ocsp_responder[...]Content-Length: 463[...]X-XSS-Protection: 1; mode=block[...]X-Frame-Options: SAMEORIGIN[...]Cache-Control: public, max-age=345600[...]Age: 228106[...]20170525190530Z0k0i0A0[...](^"}[...]20170525190530Z[...]20170601190530Z0[...]i?$&[...].F|fLz[...]|N}C[...]sURe-[...]\\Md.=[...]HTTP/1.1 200 OK[...]Content-Type: application/ocsp-response[...]Date: Fri, 26 May 2017 02:09:49 GMT[...]Expires: Tue, 30 May 2017 02:09:49 GMT[...]Server: ocsp_responder[...]Content-Length: 463[...]X-XSS-Protection: 1; mode=block[...]X-Frame-Options: SAMEORIGIN[...]Cache-Control: public, max-age=345600[...]Age: 228106[...]20170525190530Z0k0i0A0[...](^"}[...]20170525190530Z[...]20170601190530Z0[...]i?$&[...].F|fLz[...]|N}C[...]sURe-[...]\\Md.=

## • tcp 192.168.133.208:49246 ---> 23.51.235.27 (s2.symcb.com) :80

GET /MEQwQjBAMD4wPDAJBgUrDgMCGgUABBSxtDkXkBa3l3lQEfFgudSiPNvt7gQUAPkqw0GRtsnCuD5V8sCXEROgByACAwI6kg%3D%3D HTTP/1.1[...]Cache-Control: max-age = 552307[...]Connection: Keep-Alive[...]Accept: */*[...]If-Modified-Since: Sun, 14 May 2017 01:48:44

GMT[...]User-Agent: Microsoft-CryptoAPI/6.1[...]Host: g.symcd.com

## • tcp 23.51.235.27 (s2.symcb.com) :80 ---> 192.168.133.208:49246

HTTP/1.1 200 OK[...]Server: nginx/1.10.2[...]Content-Type: application/ocsp-response[...]Content-Length: 1377[...]content-transfer-encoding: binary[...]Cache-Control: max-age=553642, public, no-transform, must-revalidate[...]Last-Modified: Sun, 28 May 2017 03:16:11 GMT[...]Expires: Sun, 4 Jun 2017 03:16:11 GMT[...]Date: Sun, 28 May 2017 17:31:37 GMT[...]Connection: keep-alive[...]20170528031611Z0f0d0<0[...]20170528031611Z[...]20170604031611Z0[...]GeoTrust Inc.1[...]GeoTrust Global CA0[...]161208112535Z[...]171214112535Z02100.[...]'GeoTrust Global CA TGV OCSP Responder 50[...]{/rD[...]TGV-OFF-570[...]N*Au[...]PO47[...]<;IA[...]K@7z

## • tcp 192.168.133.208:49249 ---> 23.51.229.163 (crl.geotrust.com) :80

GET /crls/secureca.crl HTTP/1.1[...]Connection: Keep-Alive[...]Accept: */*[...]If-Modified-Since: Sun, 14 May 2017 16:15:24 GMT[...]If-None-Match: "21ef18f1b96eec9a159bd5f47d18d381:1494778524"[...]User-Agent: Microsoft-CryptoAPI/6.1[...]Host: crl.geotrust.com

## • tcp 23.51.229.163 (crl.geotrust.com) :80 ---> 192.168.133.208:49249

HTTP/1.1 200 OK[...]Server: Apache[...]ETag: "558164c4db04b0b59783177582dccabb:1495991721"[...]Last-Modified: Sun, 28 May 2017 17:15:21 GMT[...]Date: Sun, 28 May 2017 17:31:40 GMT[...]Content-Length: 325[...]Connection: keep-alive[...]Content-Type: application/pkix-crl[...]Equifax1-0+[...]$Equifax Secure Certificate Authority[...]170528170300Z[...]170607170300Z0,0[...]020514181157Z0[...]020515130611Z0[...]J$c 3[...]M(\\Q[...]HTTP/1.1 200 OK[...]Server: Apache[...]ETag: "558164c4db04b0b59783177582dccabb:1495991721"[...]Last-Modified: Sun, 28 May 2017 17:15:21 GMT[...]Date: Sun, 28 May 2017 17:31:40 GMT[...]Content-Length: 325[...]Connection: keep-alive[...]Content-Type: application/pkix-crl[...]Equifax1-0+[...]$Equifax Secure Certificate Authority[...]170528170300Z[...]170607170300Z0,0[...]020514181157Z0[...]020515130611Z0[...]J$c 3[...]M(\\Q

## • udp 192.168.133.254:67 ---> 192.168.133.208:68

localdomain[...]localdomain

## • udp 192.168.133.208:59608 ---> 192.168.133.2:53

smal

## • udp 192.168.133.208:56161 ---> 192.168.133.2:53

downloa

## Threads behavioural information

In this section it's possible to find information about sample's threads, such as the actions performed by each sample's thread ordered chronologically.

### • Thread T0 (in process P0, cebo.exe) description

#### • Thread's childs

• Thread T1 (in process P0, cebo.exe)

#### • Thread' events

• Thread Create ( Thread ID: T1)

### • Thread T1 (in process P0, cebo.exe) description

#### • Thread's childs

• Thread T2 (in process P0, cebo.exe)
• Thread T3 (in process P1, explorer.exe)
• Thread T7 (in process P2, smss.exe)

#### • Thread' events

• Thread Create ( Thread ID: T2)
• RegCreateKey (HKCU\\software\\microsoft\\windows\\currentversion\\Policies\\System Desired Access: Query Value, Set Value, Create Sub Key, Enumerate Sub Keys, Notify, Create Link, Disposition: REG_CREATED_NEW_KEY)
• RegSetValue (HKCU\\Software\\Microsoft\\Windows\\CurrentVersion\\Policies\\System\\DisableRegistryTools Type: REG_DWORD, Length: 4, Data: 0)
• RegSetValue (HKLM\\SOFTWARE\\Microsoft\\Windows\\CurrentVersion\\Run\\Bron-Spizaetus Type: REG_SZ, Length: 84, Data: "C:\\Windows\\ShellNew\\RakyatKelaparan.exe")
• RegSetValue (HKLM\\SOFTWARE\\Microsoft\\Windows NT\\CurrentVersion\\Winlogon\\Shell Type: REG_SZ, Length: 96, Data: Explorer.exe "C:\\Windows\\KesenjanganSosial.exe")
• RegSetValue (HKLM\\System\\CurrentControlSet\\Control\\SafeBoot\\AlternateShell Type: REG_SZ, Length: 32, Data: cmd-brontok.exe)
• RegSetValue (HKCU\\Software\\Microsoft\\Windows\\CurrentVersion\\Policies\\System\\DisableCMD Type: REG_DWORD, Length: 4, Data: 0)
• RegCreateKey (HKCU\\software\\microsoft\\windows\\currentversion\\Policies\\Explorer Desired Access: Query Value, Set Value, Create Sub Key, Enumerate Sub Keys, Notify, Create Link, Disposition: REG_CREATED_NEW_KEY)
• RegSetValue (HKCU\\Software\\Microsoft\\Windows\\CurrentVersion\\Policies\\Explorer\\NoFolderOptions Type: REG_DWORD, Length: 4, Data: 1)
• RegSetValue (HKCU\\Software\\Microsoft\\Windows\\CurrentVersion\\Run\\Tok-Cirrhatus-1761 Type: REG_SZ, Length: 78, Data: "C:\\Users\\javi\\AppData\\Local\\smss.exe")
• RegSetValue (HKCU\\Software\\Microsoft\\Windows\\CurrentVersion\\Run\\Tok-Cirrhatus Type: REG_SZ, Length: 0)
• RegSetValue (HKCU\\Software\\Microsoft\\Windows\\CurrentVersion\\Explorer\\Advanced\\Hidden Type: REG_DWORD, Length: 4, Data: 0)
• RegSetValue (HKCU\\Software\\Microsoft\\Windows\\CurrentVersion\\Explorer\\Advanced\\HideFileExt Type: REG_DWORD, Length: 4, Data: 1)
• RegSetValue (HKCU\\Software\\Microsoft\\Windows\\CurrentVersion\\Explorer\\Advanced\\ShowSuperHidden Type: REG_DWORD, Length: 4, Data: 0)
• RegSetValue (HKCU\\Software\\Microsoft\\Windows\\CurrentVersion\\Policies\\System\\DisableRegistryTools Type: REG_DWORD, Length: 4, Data: 1)
• Process Create (C:\\Windows\\explorer.exe PID: P1, Command line: explorer.exe)
• Process Create (C:\\Users\\javi\\AppData\\Local\\smss.exe PID: P2, Command line: C:\\Users\\javi\\AppData\\Local\\smss.exe)

### • Thread T2 (in process P0, cebo.exe) description

#### • Thread's childs

#### • Thread' events

- Thread Create ( Thread ID: TUNKALIAS)

## • Thread T3 (in process P1, explorer.exe) description

### • Thread's childs

- Thread T4 (in process P1, explorer.exe)

### • Thread' events

- Thread Create ( Thread ID: T4)

## • Thread T4 (in process P1, explorer.exe) description

### • Thread's childs

- Thread T5 (in process P1, explorer.exe)

### • Thread' events

- Thread Create ( Thread ID: TUNKALIAS)
- RegCreateKey (HKCU\\Software\\Microsoft\\Windows\\CurrentVersion\\Explorer Desired Access: Maximum Allowed, Granted Access: All Access, Disposition: REG_OPENED_EXISTING_KEY)
- Thread Create ( Thread ID: T5)

## • Thread T5 (in process P1, explorer.exe) description

### • Thread's childs

- Thread T6 (in process P1, explorer.exe)

### • Thread' events

- Thread Create ( Thread ID: T6)
- Thread Create ( Thread ID: TUNKALIAS)

## • Thread T6 (in process P1, explorer.exe) description

### • Thread's childs

### • Thread' events

- Thread Create ( Thread ID: TUNKALIAS)
- Thread Create ( Thread ID: TUNKALIAS)

## • Thread T7 (in process P2, smss.exe) description

### • Thread's childs

- Thread T8 (in process P2, smss.exe)

- **Thread' events**

  - Thread Create ( Thread ID: T8)

## • Thread T8 (in process P2, smss.exe) description

- **Thread's childs**

  - Thread T9 (in process P2, smss.exe)
  - Thread T10 (in process P3, winlogon.exe)
  - Thread T13 (in process P4, at.exe)
  - Thread T16 (in process P5, at.exe)
  - Thread T18 (in process P6, services.exe)
  - Thread T22 (in process P7, lsass.exe)
  - Thread T25 (in process P8, inetinfo.exe)

- **Thread' events**

  - Thread Create ( Thread ID: T9)
  - RegSetValue (HKCU\\Software\\Microsoft\\Windows\\CurrentVersion\\Policies\\System\\DisableRegistryTools Type: REG_DWORD, Length: 4, Data: 0)
  - RegSetValue (HKLM\\SOFTWARE\\Microsoft\\Windows\\CurrentVersion\\Run\\Bron-Spizaetus Type: REG_SZ, Length: 84, Data: "C:\\Windows\\ShellNew\\RakyatKelaparan.exe")
  - RegSetValue (HKLM\\SOFTWARE\\Microsoft\\Windows NT\\CurrentVersion\\Winlogon\\Shell Type: REG_SZ, Length: 96, Data: Explorer.exe "C:\\Windows\\KesenjanganSosial.exe")
  - RegSetValue (HKLM\\System\\CurrentControlSet\\Control\\SafeBoot\\AlternateShell Type: REG_SZ, Length: 32, Data: cmd-brontok.exe)
  - RegSetValue (HKCU\\Software\\Microsoft\\Windows\\CurrentVersion\\Policies\\System\\DisableCMD Type: REG_DWORD, Length: 4, Data: 0)
  - RegSetValue (HKCU\\Software\\Microsoft\\Windows\\CurrentVersion\\Policies\\Explorer\\NoFolderOptions Type: REG_DWORD, Length: 4, Data: 1)
  - RegSetValue (HKCU\\Software\\Microsoft\\Windows\\CurrentVersion\\Run\\Tok-Cirrhatus-1761 Type: REG_SZ, Length: 78, Data: "C:\\Users\\javi\\AppData\\Local\\smss.exe")
  - RegSetValue (HKCU\\Software\\Microsoft\\Windows\\CurrentVersion\\Run\\Tok-Cirrhatus Type: REG_SZ, Length: 0)
  - RegSetValue (HKCU\\Software\\Microsoft\\Windows\\CurrentVersion\\Explorer\\Advanced\\Hidden Type: REG_DWORD, Length: 4, Data: 0)
  - RegSetValue (HKCU\\Software\\Microsoft\\Windows\\CurrentVersion\\Explorer\\Advanced\\HideFileExt Type: REG_DWORD, Length: 4, Data: 1)
  - RegSetValue (HKCU\\Software\\Microsoft\\Windows\\CurrentVersion\\Explorer\\Advanced\\ShowSuperHidden Type: REG_DWORD, Length: 4, Data: 0)
  - RegSetValue (HKCU\\Software\\Microsoft\\Windows\\CurrentVersion\\Policies\\System\\DisableRegistryTools Type: REG_DWORD, Length: 4, Data: 1)
  - Process Create (C:\\Users\\javi\\AppData\\Local\\winlogon.exe PID: P3, Command line: C:\\Users\\javi\\AppData\\Local\\winlogon.exe)
  - Process Create (C:\\Windows\\system32\\at.exe PID: P4, Command line: at /delete /y)
  - Process Create (C:\\Windows\\system32\\at.exe PID: P5, Command line: at 17:08 /every:M,T,W,Th,F,S,Su "C:\\Users\\javi\\AppData\\Roaming\\Microsoft\\Windows\\Templates\\Brengkolang.com")
  - Process Create (C:\\Users\\javi\\AppData\\Local\\services.exe PID: P6, Command line: C:\\Users\\javi\\AppData\\Local\\services.exe)
  - Process Create (C:\\Users\\javi\\AppData\\Local\\lsass.exe PID: P7, Command line: C:\\Users\\javi\\AppData\\Local\\lsass.exe)
  - Process Create (C:\\Users\\javi\\AppData\\Local\\inetinfo.exe PID: P8, Command line: C:\\Users\\javi\\AppData\\Local\\inetinfo.exe)

## • Thread T9 (in process P2, smss.exe) description

- **Thread's childs**

- **Thread' events**

  - Thread Create ( Thread ID: TUNKALIAS)

## • Thread T10 (in process P3, winlogon.exe) description

- **Thread's childs**

  - Thread T11 (in process P3, winlogon.exe)

- **Thread' events**

  - Thread Create ( Thread ID: T11)

## • Thread T11 (in process P3, winlogon.exe) description

- **Thread's childs**

  - Thread T12 (in process P3, winlogon.exe)

- **Thread' events**

  - Thread Create ( Thread ID: T12)
  - RegSetValue (HKCU\\Software\\Microsoft\\Windows\\CurrentVersion\\Policies\\System\\DisableRegistryTools Type: REG_DWORD, Length: 4, Data: 0)
  - RegSetValue (HKLM\\SOFTWARE\\Microsoft\\Windows\\CurrentVersion\\Run\\Bron-Spizaetus Type: REG_SZ, Length: 84, Data: "C:\\Windows\\ShellNew\\RakyatKelaparan.exe")
  - RegSetValue (HKLM\\SOFTWARE\\Microsoft\\Windows NT\\CurrentVersion\\Winlogon\\Shell Type: REG_SZ, Length: 96, Data: Explorer.exe "C:\\Windows\\KesenjanganSosial.exe")
  - RegSetValue (HKLM\\System\\CurrentControlSet\\Control\\SafeBoot\\AlternateShell Type: REG_SZ, Length: 32, Data: cmd-brontok.exe)
  - RegSetValue (HKCU\\Software\\Microsoft\\Windows\\CurrentVersion\\Policies\\System\\DisableCMD Type: REG_DWORD, Length: 4, Data: 0)
  - RegSetValue (HKCU\\Software\\Microsoft\\Windows\\CurrentVersion\\Policies\\Explorer\\NoFolderOptions Type: REG_DWORD, Length: 4, Data: 1)
  - RegSetValue (HKCU\\Software\\Microsoft\\Windows\\CurrentVersion\\Run\\Tok-Cirrhatus-1761 Type: REG_SZ, Length: 78, Data: "C:\\Users\\javi\\AppData\\Local\\smss.exe")
  - RegSetValue (HKCU\\Software\\Microsoft\\Windows\\CurrentVersion\\Run\\Tok-Cirrhatus Type: REG_SZ, Length: 0)
  - RegSetValue (HKCU\\Software\\Microsoft\\Windows\\CurrentVersion\\Explorer\\Advanced\\Hidden Type: REG_DWORD, Length: 4, Data: 0)
  - RegSetValue (HKCU\\Software\\Microsoft\\Windows\\CurrentVersion\\Explorer\\Advanced\\HideFileExt Type: REG_DWORD, Length: 4, Data: 1)
  - RegSetValue (HKCU\\Software\\Microsoft\\Windows\\CurrentVersion\\Explorer\\Advanced\\ShowSuperHidden Type: REG_DWORD, Length: 4, Data: 0)
  - RegSetValue (HKCU\\Software\\Microsoft\\Windows\\CurrentVersion\\Policies\\System\\DisableRegistryTools Type: REG_DWORD, Length: 4, Data: 1)

## • Thread T12 (in process P3, winlogon.exe) description

- **Thread's childs**

- **Thread' events**

  - Thread Create ( Thread ID: TUNKALIAS)
  - Thread Create ( Thread ID: TUNKALIAS)

## • Thread T13 (in process P4, at.exe) description

- **Thread's childs**

  - Thread T14 (in process P4, at.exe)

- **Thread' events**

  - Thread Create ( Thread ID: T14)

- **Thread T14 (in process P4, at.exe) description**
  - **Thread's childs**
    - Thread T15 (in process P4, at.exe)
  - **Thread' events**
    - Thread Create ( Thread ID: TUNKALIAS)
    - Thread Create ( Thread ID: T15)
- **Thread T15 (in process P4, at.exe) description**
  - **Thread's childs**
  - **Thread' events**
    - Thread Create ( Thread ID: TUNKALIAS)
- **Thread T16 (in process P5, at.exe) description**
  - **Thread's childs**
    - Thread T17 (in process P5, at.exe)
  - **Thread' events**
    - Thread Create ( Thread ID: T17)
- **Thread T17 (in process P5, at.exe) description**
  - **Thread's childs**
    - Thread T21 (in process P5, at.exe)
  - **Thread' events**
    - Thread Create ( Thread ID: TUNKALIAS)
    - Thread Create ( Thread ID: T21)
- **Thread T18 (in process P6, services.exe) description**
  - **Thread's childs**
    - Thread T19 (in process P6, services.exe)
  - **Thread' events**
    - Thread Create ( Thread ID: T19)
- **Thread T19 (in process P6, services.exe) description**

- **Thread's childs**

  - Thread T20 (in process P6, services.exe)

- **Thread' events**

  - Thread Create ( Thread ID: T20)
  - RegSetValue (HKCU\\Software\\Microsoft\\Windows\\CurrentVersion\\Policies\\System\\DisableRegistryTools Type: REG_DWORD, Length: 4, Data: 0)
  - RegSetValue (HKLM\\SOFTWARE\\Microsoft\\Windows\\CurrentVersion\\Run\\Bron-Spizaetus Type: REG_SZ, Length: 84, Data: "C:\\Windows\\ShellNew\\RakyatKelaparan.exe")
  - RegSetValue (HKLM\\SOFTWARE\\Microsoft\\Windows NT\\CurrentVersion\\Winlogon\\Shell Type: REG_SZ, Length: 96, Data: Explorer.exe "C:\\Windows\\KesenjanganSosial.exe")
  - RegSetValue (HKLM\\System\\CurrentControlSet\\Control\\SafeBoot\\AlternateShell Type: REG_SZ, Length: 32, Data: cmd-brontok.exe)
  - RegSetValue (HKCU\\Software\\Microsoft\\Windows\\CurrentVersion\\Policies\\System\\DisableCMD Type: REG_DWORD, Length: 4, Data: 0)
  - RegSetValue (HKCU\\Software\\Microsoft\\Windows\\CurrentVersion\\Policies\\Explorer\\NoFolderOptions Type: REG_DWORD, Length: 4, Data: 1)
  - RegSetValue (HKCU\\Software\\Microsoft\\Windows\\CurrentVersion\\Run\\Tok-Cirrhatus-1761 Type: REG_SZ, Length: 78, Data: "C:\\Users\\javi\\AppData\\Local\\smss.exe")
  - RegSetValue (HKCU\\Software\\Microsoft\\Windows\\CurrentVersion\\Run\\Tok-Cirrhatus Type: REG_SZ, Length: 0)
  - RegSetValue (HKCU\\Software\\Microsoft\\Windows\\CurrentVersion\\Explorer\\Advanced\\Hidden Type: REG_DWORD, Length: 4, Data: 0)
  - RegSetValue (HKCU\\Software\\Microsoft\\Windows\\CurrentVersion\\Explorer\\Advanced\\HideFileExt Type: REG_DWORD, Length: 4, Data: 1)
  - RegSetValue (HKCU\\Software\\Microsoft\\Windows\\CurrentVersion\\Explorer\\Advanced\\ShowSuperHidden Type: REG_DWORD, Length: 4, Data: 0)
  - RegSetValue (HKCU\\Software\\Microsoft\\Windows\\CurrentVersion\\Policies\\System\\DisableRegistryTools Type: REG_DWORD, Length: 4, Data: 1)

## • Thread T20 (in process P6, services.exe) description

- **Thread's childs**

- **Thread' events**

  - Thread Create ( Thread ID: TUNKALIAS)
  - Thread Create ( Thread ID: TUNKALIAS)

## • Thread T21 (in process P5, at.exe) description

- **Thread's childs**

- **Thread' events**

  - Thread Create ( Thread ID: TUNKALIAS)

## • Thread T22 (in process P7, lsass.exe) description

- **Thread's childs**

  - Thread T23 (in process P7, lsass.exe)

- **Thread' events**

  - Thread Create ( Thread ID: T23)

## • Thread T23 (in process P7, lsass.exe) description

### • Thread's childs

- Thread T24 (in process P7, lsass.exe)

### • Thread' events

- Thread Create ( Thread ID: T24)
- RegSetValue (HKCU\\Software\\Microsoft\\Windows\\CurrentVersion\\Policies\\System\\DisableRegistryTools Type: REG_DWORD, Length: 4, Data: 0)
- RegSetValue (HKLM\\SOFTWARE\\Microsoft\\Windows\\CurrentVersion\\Run\\Bron-Spizaetus Type: REG_SZ, Length: 84, Data: "C:\\Windows\\ShellNew\\RakyatKelaparan.exe")
- RegSetValue (HKLM\\SOFTWARE\\Microsoft\\Windows NT\\CurrentVersion\\Winlogon\\Shell Type: REG_SZ, Length: 96, Data: Explorer.exe "C:\\Windows\\KesenjanganSosial.exe")
- RegSetValue (HKLM\\System\\CurrentControlSet\\Control\\SafeBoot\\AlternateShell Type: REG_SZ, Length: 32, Data: cmd-brontok.exe)
- RegSetValue (HKCU\\Software\\Microsoft\\Windows\\CurrentVersion\\Policies\\System\\DisableCMD Type: REG_DWORD, Length: 4, Data: 0)
- RegSetValue (HKCU\\Software\\Microsoft\\Windows\\CurrentVersion\\Policies\\Explorer\\NoFolderOptions Type: REG_DWORD, Length: 4, Data: 1)
- RegSetValue (HKCU\\Software\\Microsoft\\Windows\\CurrentVersion\\Run\\Tok-Cirrhatus-1761 Type: REG_SZ, Length: 78, Data: "C:\\Users\\javi\\AppData\\Local\\smss.exe")
- RegSetValue (HKCU\\Software\\Microsoft\\Windows\\CurrentVersion\\Run\\Tok-Cirrhatus Type: REG_SZ, Length: 0)
- RegSetValue (HKCU\\Software\\Microsoft\\Windows\\CurrentVersion\\Explorer\\Advanced\\Hidden Type: REG_DWORD, Length: 4, Data: 0)
- RegSetValue (HKCU\\Software\\Microsoft\\Windows\\CurrentVersion\\Explorer\\Advanced\\HideFileExt Type: REG_DWORD, Length: 4, Data: 1)
- RegSetValue (HKCU\\Software\\Microsoft\\Windows\\CurrentVersion\\Explorer\\Advanced\\ShowSuperHidden Type: REG_DWORD, Length: 4, Data: 0)
- RegSetValue (HKCU\\Software\\Microsoft\\Windows\\CurrentVersion\\Policies\\System\\DisableRegistryTools Type: REG_DWORD, Length: 4, Data: 1)

## • Thread T24 (in process P7, lsass.exe) description

### • Thread's childs

### • Thread' events

- Thread Create ( Thread ID: TUNKALIAS)
- Thread Create ( Thread ID: TUNKALIAS)

## • Thread T25 (in process P8, inetinfo.exe) description

### • Thread's childs

- Thread T26 (in process P8, inetinfo.exe)

### • Thread' events

- Thread Create ( Thread ID: T26)

## • Thread T26 (in process P8, inetinfo.exe) description

### • Thread's childs

- Thread T27 (in process P8, inetinfo.exe)
- Thread T31 (in process P8, inetinfo.exe)

### • Thread' events

• Thread Create ( Thread ID: T27)
• RegSetValue (HKCU\\Software\\Microsoft\\Windows\\CurrentVersion\\Policies\\System\\DisableRegistryTools Type: REG_DWORD, Length: 4, Data: 0)
• RegSetValue (HKLM\\SOFTWARE\\Microsoft\\Windows\\CurrentVersion\\Run\\Bron-Spizaetus Type: REG_SZ, Length: 84, Data: "C:\\Windows\\ShellNew\\RakyatKelaparan.exe")
• RegSetValue (HKLM\\SOFTWARE\\Microsoft\\Windows NT\\CurrentVersion\\Winlogon\\Shell Type: REG_SZ, Length: 96, Data: Explorer.exe "C:\\Windows\\KesenjanganSosial.exe")
• RegSetValue (HKLM\\System\\CurrentControlSet\\Control\\SafeBoot\\AlternateShell Type: REG_SZ, Length: 32, Data: cmd-brontok.exe)
• RegSetValue (HKCU\\Software\\Microsoft\\Windows\\CurrentVersion\\Policies\\System\\DisableCMD Type: REG_DWORD, Length: 4, Data: 0)
• RegSetValue (HKCU\\Software\\Microsoft\\Windows\\CurrentVersion\\Policies\\Explorer\\NoFolderOptions Type: REG_DWORD, Length: 4, Data: 1)
• RegSetValue (HKCU\\Software\\Microsoft\\Windows\\CurrentVersion\\Run\\Tok-Cirrhatus-1761 Type: REG_SZ, Length: 78, Data: "C:\\Users\\javi\\AppData\\Local\\smss.exe")
• RegSetValue (HKCU\\Software\\Microsoft\\Windows\\CurrentVersion\\Run\\Tok-Cirrhatus Type: REG_SZ, Length: 0)
• RegSetValue (HKCU\\Software\\Microsoft\\Windows\\CurrentVersion\\Explorer\\Advanced\\Hidden Type: REG_DWORD, Length: 4, Data: 0)
• RegSetValue (HKCU\\Software\\Microsoft\\Windows\\CurrentVersion\\Explorer\\Advanced\\HideFileExt Type: REG_DWORD, Length: 4, Data: 1)
• RegSetValue (HKCU\\Software\\Microsoft\\Windows\\CurrentVersion\\Explorer\\Advanced\\ShowSuperHidden Type: REG_DWORD, Length: 4, Data: 0)
• RegSetValue (HKCU\\Software\\Microsoft\\Windows\\CurrentVersion\\Policies\\System\\DisableRegistryTools Type: REG_DWORD, Length: 4, Data: 1)
• Thread Create ( Thread ID: TUNKALIAS)
• RegCreateKey (HKCU\\SOFTWARE\\Microsoft\\Windows\\CurrentVersion\\Internet Settings Desired Access: Read/Write, Disposition: REG_OPENED_EXISTING_KEY)
• RegCreateKey (HKLM\\Software\\Microsoft\\Tracing Desired Access: Query Value, Set Value, Disposition: REG_OPENED_EXISTING_KEY)
• RegCreateKey (HKLM\\Software\\Microsoft\\Tracing Desired Access: Read/Write, Disposition: REG_OPENED_EXISTING_KEY)
• RegCreateKey (HKLM\\Software\\Microsoft\\Tracing\\inetinfo_RASAPI32 Desired Access: Read, Set Value, Disposition: REG_CREATED_NEW_KEY)
• RegSetValue (HKLM\\SOFTWARE\\Microsoft\\Tracing\\inetinfo_RASAPI32\\EnableFileTracing Type: REG_DWORD, Length: 4, Data: 0)
• RegSetValue (HKLM\\SOFTWARE\\Microsoft\\Tracing\\inetinfo_RASAPI32\\EnableConsoleTracing Type: REG_DWORD, Length: 4, Data: 0)
• RegSetValue (HKLM\\SOFTWARE\\Microsoft\\Tracing\\inetinfo_RASAPI32\\FileTracingMask Type: REG_DWORD, Length: 4, Data: 4294901760)
• RegSetValue (HKLM\\SOFTWARE\\Microsoft\\Tracing\\inetinfo_RASAPI32\\ConsoleTracingMask Type: REG_DWORD, Length: 4, Data: 4294901760)
• RegSetValue (HKLM\\SOFTWARE\\Microsoft\\Tracing\\inetinfo_RASAPI32\\MaxFileSize Type: REG_DWORD, Length: 4, Data: 1048576)
• RegSetValue (HKLM\\SOFTWARE\\Microsoft\\Tracing\\inetinfo_RASAPI32\\FileDirectory Type: REG_EXPAND_SZ, Length: 34, Data: %windir%\\tracing)
• RegCreateKey (HKCU\\Software\\Microsoft\\windows\\CurrentVersion\\Internet Settings Desired Access: Write, Disposition: REG_OPENED_EXISTING_KEY)
• RegSetValue (HKCU\\Software\\Microsoft\\Windows\\CurrentVersion\\Internet Settings\\ProxyEnable Type: REG_DWORD, Length: 4, Data: 0)
• RegDeleteValue (HKCU\\Software\\Microsoft\\Windows\\CurrentVersion\\Internet Settings\\ProxyServer )
• RegDeleteValue (HKCU\\Software\\Microsoft\\Windows\\CurrentVersion\\Internet Settings\\ProxyOverride )
• RegDeleteValue (HKCU\\Software\\Microsoft\\Windows\\CurrentVersion\\Internet Settings\\AutoConfigURL )
• RegCreateKey (HKCU\\Software\\Microsoft\\windows\\CurrentVersion\\Internet Settings\\Connections Desired Access: Set Value, Disposition: REG_OPENED_EXISTING_KEY)
• RegSetValue (HKCU\\Software\\Microsoft\\Windows\\CurrentVersion\\Internet Settings\\Connections\\SavedLegacySettings Type: REG_BINARY, Length: 728, Data: 46 00 00 00 15 00 00 00 09 00 00 00 00 00 00 00)
• Thread Create ( Thread ID: T31)
• Thread Create ( Thread ID: TUNKALIAS)
• RegCreateKey (HKCU\\Software\\Microsoft\\SystemCertificates\\My Desired Access: Read/Write, Delete, Disposition: REG_OPENED_EXISTING_KEY)
• RegCreateKey (HKCU\\Software\\Microsoft\\SystemCertificates\\CA Desired Access: Read/Write, Delete, Disposition: REG_OPENED_EXISTING_KEY)
• RegCreateKey (HKCU\\Software\\Microsoft\\SystemCertificates\\CA\\Certificates Desired Access: Read/Write, Delete, Disposition: REG_OPENED_EXISTING_KEY)
• RegCreateKey (HKCU\\Software\\Microsoft\\SystemCertificates\\CA\\CRLs Desired Access: Read/Write, Delete, Disposition: REG_OPENED_EXISTING_KEY)
• RegCreateKey (HKCU\\Software\\Microsoft\\SystemCertificates\\CA\\CTLs Desired Access: Read/Write, Delete, Disposition: REG_OPENED_EXISTING_KEY)
• RegCreateKey (HKCU\\Software\\Policies\\Microsoft\\SystemCertificates\\CA Desired Access: Read/Write, Delete, Disposition: REG_OPENED_EXISTING_KEY)
• RegCreateKey (HKCU\\Software\\Policies\\Microsoft\\SystemCertificates\\CA\\Certificates Desired Access: Read/Write, Delete, Disposition: REG_OPENED_EXISTING_KEY)
• RegCreateKey (HKCU\\Software\\Policies\\Microsoft\\SystemCertificates\\CA\\CRLs Desired Access: Read/Write, Delete, Disposition: REG_OPENED_EXISTING_KEY)

• RegCreateKey (HKCU\\Software\\Policies\\Microsoft\\SystemCertificates\\CA\\CTLs Desired Access: Read/Write, Delete, Disposition: REG_OPENED_EXISTING_KEY)
• RegCreateKey (HKLM\\Software\\Microsoft\\SystemCertificates\\CA Desired Access: Read/Write, Delete, Disposition: REG_OPENED_EXISTING_KEY)
• RegCreateKey (HKLM\\SOFTWARE\\Microsoft\\SystemCertificates\\CA\\Certificates Desired Access: Read/Write, Delete, Disposition: REG_OPENED_EXISTING_KEY)
• RegCreateKey (HKLM\\SOFTWARE\\Microsoft\\SystemCertificates\\CA\\CRLs Desired Access: Read/Write, Delete, Disposition: REG_OPENED_EXISTING_KEY)
• RegCreateKey (HKLM\\SOFTWARE\\Microsoft\\SystemCertificates\\CA\\CTLs Desired Access: Read/Write, Delete, Disposition: REG_OPENED_EXISTING_KEY)
• RegCreateKey (HKLM\\Software\\Policies\\Microsoft\\SystemCertificates\\CA Desired Access: Read/Write, Delete, Disposition: REG_OPENED_EXISTING_KEY)
• RegCreateKey (HKLM\\SOFTWARE\\Policies\\Microsoft\\SystemCertificates\\CA\\Certificates Desired Access: Read/Write, Delete, Disposition: REG_OPENED_EXISTING_KEY)
• RegCreateKey (HKLM\\SOFTWARE\\Policies\\Microsoft\\SystemCertificates\\CA\\CRLs Desired Access: Read/Write, Delete, Disposition: REG_OPENED_EXISTING_KEY)
• RegCreateKey (HKLM\\SOFTWARE\\Policies\\Microsoft\\SystemCertificates\\CA\\CTLs Desired Access: Read/Write, Delete, Disposition: REG_OPENED_EXISTING_KEY)
• RegCreateKey (HKLM\\Software\\Microsoft\\EnterpriseCertificates\\CA Desired Access: Read/Write, Delete, Disposition: REG_OPENED_EXISTING_KEY)
• RegCreateKey (HKLM\\SOFTWARE\\Microsoft\\EnterpriseCertificates\\CA\\Certificates Desired Access: Read/Write, Delete, Disposition: REG_OPENED_EXISTING_KEY)
• RegCreateKey (HKLM\\SOFTWARE\\Microsoft\\EnterpriseCertificates\\CA\\CRLs Desired Access: Read/Write, Delete, Disposition: REG_OPENED_EXISTING_KEY)
• RegCreateKey (HKLM\\SOFTWARE\\Microsoft\\EnterpriseCertificates\\CA\\CTLs Desired Access: Read/Write, Delete, Disposition: REG_OPENED_EXISTING_KEY)
• RegCreateKey (HKCU\\Software\\Microsoft\\SystemCertificates\\Disallowed Desired Access: Read/Write, Delete, Disposition: REG_OPENED_EXISTING_KEY)
• RegCreateKey (HKCU\\Software\\Microsoft\\SystemCertificates\\Disallowed\\Certificates Desired Access: Read/Write, Delete, Disposition: REG_OPENED_EXISTING_KEY)
• RegCreateKey (HKCU\\Software\\Microsoft\\SystemCertificates\\Disallowed\\CRLs Desired Access: Read/Write, Delete, Disposition: REG_OPENED_EXISTING_KEY)
• RegCreateKey (HKCU\\Software\\Microsoft\\SystemCertificates\\Disallowed\\CTLs Desired Access: Read/Write, Delete, Disposition: REG_OPENED_EXISTING_KEY)
• RegCreateKey (HKCU\\Software\\Policies\\Microsoft\\SystemCertificates\\Disallowed Desired Access: Read/Write, Delete, Disposition: REG_OPENED_EXISTING_KEY)
• RegCreateKey (HKCU\\Software\\Policies\\Microsoft\\SystemCertificates\\Disallowed\\Certificates Desired Access: Read/Write, Delete, Disposition: REG_OPENED_EXISTING_KEY)
• RegCreateKey (HKCU\\Software\\Policies\\Microsoft\\SystemCertificates\\Disallowed\\CRLs Desired Access: Read/Write, Delete, Disposition: REG_OPENED_EXISTING_KEY)
• RegCreateKey (HKCU\\Software\\Policies\\Microsoft\\SystemCertificates\\Disallowed\\CTLs Desired Access: Read/Write, Delete, Disposition: REG_OPENED_EXISTING_KEY)
• RegCreateKey (HKLM\\Software\\Microsoft\\SystemCertificates\\Disallowed Desired Access: Read/Write, Delete, Disposition: REG_OPENED_EXISTING_KEY)
• RegCreateKey (HKLM\\SOFTWARE\\Microsoft\\SystemCertificates\\Disallowed\\Certificates Desired Access: Read/Write, Delete, Disposition: REG_OPENED_EXISTING_KEY)
• RegCreateKey (HKLM\\SOFTWARE\\Microsoft\\SystemCertificates\\Disallowed\\CRLs Desired Access: Read/Write, Delete, Disposition: REG_OPENED_EXISTING_KEY)
• RegCreateKey (HKLM\\SOFTWARE\\Microsoft\\SystemCertificates\\Disallowed\\CTLs Desired Access: Read/Write, Delete, Disposition: REG_OPENED_EXISTING_KEY)
• RegCreateKey (HKLM\\Software\\Policies\\Microsoft\\SystemCertificates\\Disallowed Desired Access: Read/Write, Delete, Disposition: REG_OPENED_EXISTING_KEY)
• RegCreateKey (HKLM\\SOFTWARE\\Policies\\Microsoft\\SystemCertificates\\Disallowed\\Certificates Desired Access: Read/Write, Delete, Disposition: REG_OPENED_EXISTING_KEY)
• RegCreateKey (HKLM\\SOFTWARE\\Policies\\Microsoft\\SystemCertificates\\Disallowed\\CRLs Desired Access: Read/Write, Delete, Disposition: REG_OPENED_EXISTING_KEY)
• RegCreateKey (HKLM\\SOFTWARE\\Policies\\Microsoft\\SystemCertificates\\Disallowed\\CTLs Desired Access: Read/Write, Delete, Disposition: REG_OPENED_EXISTING_KEY)

• RegCreateKey (HKLM\\Software\\Microsoft\\EnterpriseCertificates\\Disallowed Desired Access: Read/Write, Delete, Disposition: REG_OPENED_EXISTING_KEY)
• RegCreateKey (HKLM\\SOFTWARE\\Microsoft\\EnterpriseCertificates\\Disallowed\\Certificates Desired Access: Read/Write, Delete, Disposition: REG_OPENED_EXISTING_KEY)
• RegCreateKey (HKLM\\SOFTWARE\\Microsoft\\EnterpriseCertificates\\Disallowed\\CRLs Desired Access: Read/Write, Delete, Disposition: REG_OPENED_EXISTING_KEY)
• RegCreateKey (HKLM\\SOFTWARE\\Microsoft\\EnterpriseCertificates\\Disallowed\\CTLs Desired Access: Read/Write, Delete, Disposition: REG_OPENED_EXISTING_KEY)
• RegCreateKey (HKCU\\Software\\Microsoft\\SystemCertificates\\Root Desired Access: Read/Write, Delete, Disposition: REG_OPENED_EXISTING_KEY)
• RegCreateKey (HKCU\\Software\\Microsoft\\SystemCertificates\\Root\\Certificates Desired Access: Read/Write, Delete, Disposition: REG_OPENED_EXISTING_KEY)
• RegCreateKey (HKCU\\Software\\Microsoft\\SystemCertificates\\Root\\CRLs Desired Access: Read/Write, Delete, Disposition: REG_OPENED_EXISTING_KEY)
• RegCreateKey (HKCU\\Software\\Microsoft\\SystemCertificates\\Root\\CTLs Desired Access: Read/Write, Delete, Disposition: REG_OPENED_EXISTING_KEY)
• RegCreateKey (HKLM\\Software\\Microsoft\\SystemCertificates\\Root Desired Access: Read/Write, Delete, Disposition: REG_OPENED_EXISTING_KEY)
• RegCreateKey (HKLM\\SOFTWARE\\Microsoft\\SystemCertificates\\ROOT\\Certificates Desired Access: Read/Write, Delete, Disposition: REG_OPENED_EXISTING_KEY)
• RegCreateKey (HKLM\\SOFTWARE\\Microsoft\\SystemCertificates\\ROOT\\CRLs Desired Access: Read/Write, Delete, Disposition: REG_OPENED_EXISTING_KEY)
• RegCreateKey (HKLM\\SOFTWARE\\Microsoft\\SystemCertificates\\ROOT\\CTLs Desired Access: Read/Write, Delete, Disposition: REG_OPENED_EXISTING_KEY)
• RegCreateKey (HKLM\\Software\\Microsoft\\SystemCertificates\\AuthRoot Desired Access: Read/Write, Delete, Disposition: REG_OPENED_EXISTING_KEY)
• RegCreateKey (HKLM\\SOFTWARE\\Microsoft\\SystemCertificates\\AuthRoot\\Certificates Desired Access: Read/Write, Delete, Disposition: REG_OPENED_EXISTING_KEY)
• RegCreateKey (HKLM\\SOFTWARE\\Microsoft\\SystemCertificates\\AuthRoot\\CRLs Desired Access: Read/Write, Delete, Disposition: REG_OPENED_EXISTING_KEY)
• RegCreateKey (HKLM\\SOFTWARE\\Microsoft\\SystemCertificates\\AuthRoot\\CTLs Desired Access: Read/Write, Delete, Disposition: REG_OPENED_EXISTING_KEY)
• RegCreateKey (HKLM\\Software\\Policies\\Microsoft\\SystemCertificates\\Root Desired Access: Read/Write, Delete, Disposition: REG_OPENED_EXISTING_KEY)
• RegCreateKey (HKLM\\SOFTWARE\\Policies\\Microsoft\\SystemCertificates\\Root\\Certificates Desired Access: Read/Write, Delete, Disposition: REG_OPENED_EXISTING_KEY)
• RegCreateKey (HKLM\\SOFTWARE\\Policies\\Microsoft\\SystemCertificates\\Root\\CRLs Desired Access: Read/Write, Delete, Disposition: REG_OPENED_EXISTING_KEY)
• RegCreateKey (HKLM\\SOFTWARE\\Policies\\Microsoft\\SystemCertificates\\Root\\CTLs Desired Access: Read/Write, Delete, Disposition: REG_OPENED_EXISTING_KEY)
• RegCreateKey (HKLM\\Software\\Microsoft\\EnterpriseCertificates\\Root Desired Access: Read/Write, Delete, Disposition: REG_OPENED_EXISTING_KEY)
• RegCreateKey (HKLM\\SOFTWARE\\Microsoft\\EnterpriseCertificates\\Root\\Certificates Desired Access: Read/Write, Delete, Disposition: REG_OPENED_EXISTING_KEY)
• RegCreateKey (HKLM\\SOFTWARE\\Microsoft\\EnterpriseCertificates\\Root\\CRLs Desired Access: Read/Write, Delete, Disposition: REG_OPENED_EXISTING_KEY)
• RegCreateKey (HKLM\\SOFTWARE\\Microsoft\\EnterpriseCertificates\\Root\\CTLs Desired Access: Read/Write, Delete, Disposition: REG_OPENED_EXISTING_KEY)
• RegCreateKey (HKLM\\Software\\Microsoft\\SystemCertificates\\SmartCardRoot Desired Access: Read/Write, Delete, Disposition: REG_OPENED_EXISTING_KEY)
• RegCreateKey (HKLM\\SOFTWARE\\Microsoft\\SystemCertificates\\SmartCardRoot\\Certificates Desired Access: Read/Write, Delete, Disposition: REG_OPENED_EXISTING_KEY)
• RegCreateKey (HKLM\\SOFTWARE\\Microsoft\\SystemCertificates\\SmartCardRoot\\CRLs Desired Access: Read/Write, Delete, Disposition: REG_OPENED_EXISTING_KEY)
• RegCreateKey (HKLM\\SOFTWARE\\Microsoft\\SystemCertificates\\SmartCardRoot\\CTLs Desired Access: Read/Write, Delete, Disposition: REG_OPENED_EXISTING_KEY)
• RegCreateKey (HKCU\\Software\\Microsoft\\SystemCertificates\\SmartCardRoot Desired Access: Read/Write, Delete, Disposition: REG_OPENED_EXISTING_KEY)

• RegCreateKey (HKCU\\Software\\Microsoft\\SystemCertificates\\SmartCardRoot\\Certificates Desired Access: Read/Write, Delete, Disposition: REG_OPENED_EXISTING_KEY)
• RegCreateKey (HKCU\\Software\\Microsoft\\SystemCertificates\\SmartCardRoot\\CRLs Desired Access: Read/Write, Delete, Disposition: REG_OPENED_EXISTING_KEY)
• RegCreateKey (HKCU\\Software\\Microsoft\\SystemCertificates\\SmartCardRoot\\CTLs Desired Access: Read/Write, Delete, Disposition: REG_OPENED_EXISTING_KEY)
• RegCreateKey (HKCU\\Software\\Microsoft\\SystemCertificates\\TrustedPeople Desired Access: Read/Write, Delete, Disposition: REG_OPENED_EXISTING_KEY)
• RegCreateKey (HKCU\\Software\\Microsoft\\SystemCertificates\\TrustedPeople\\Certificates Desired Access: Read/Write, Delete, Disposition: REG_OPENED_EXISTING_KEY)
• RegCreateKey (HKCU\\Software\\Microsoft\\SystemCertificates\\TrustedPeople\\CRLs Desired Access: Read/Write, Delete, Disposition: REG_OPENED_EXISTING_KEY)
• RegCreateKey (HKCU\\Software\\Microsoft\\SystemCertificates\\TrustedPeople\\CTLs Desired Access: Read/Write, Delete, Disposition: REG_OPENED_EXISTING_KEY)
• RegCreateKey (HKCU\\Software\\Policies\\Microsoft\\SystemCertificates\\TrustedPeople Desired Access: Read/Write, Delete, Disposition: REG_OPENED_EXISTING_KEY)
• RegCreateKey (HKCU\\Software\\Policies\\Microsoft\\SystemCertificates\\TrustedPeople\\Certificates Desired Access: Read/Write, Delete, Disposition: REG_OPENED_EXISTING_KEY)
• RegCreateKey (HKCU\\Software\\Policies\\Microsoft\\SystemCertificates\\TrustedPeople\\CRLs Desired Access: Read/Write, Delete, Disposition: REG_OPENED_EXISTING_KEY)
• RegCreateKey (HKCU\\Software\\Policies\\Microsoft\\SystemCertificates\\TrustedPeople\\CTLs Desired Access: Read/Write, Delete, Disposition: REG_OPENED_EXISTING_KEY)
• RegCreateKey (HKLM\\Software\\Microsoft\\SystemCertificates\\TrustedPeople Desired Access: Read/Write, Delete, Disposition: REG_OPENED_EXISTING_KEY)
• RegCreateKey (HKLM\\SOFTWARE\\Microsoft\\SystemCertificates\\TrustedPeople\\Certificates Desired Access: Read/Write, Delete, Disposition: REG_OPENED_EXISTING_KEY)
• RegCreateKey (HKLM\\SOFTWARE\\Microsoft\\SystemCertificates\\TrustedPeople\\CRLs Desired Access: Read/Write, Delete, Disposition: REG_OPENED_EXISTING_KEY)
• RegCreateKey (HKLM\\SOFTWARE\\Microsoft\\SystemCertificates\\TrustedPeople\\CTLs Desired Access: Read/Write, Delete, Disposition: REG_OPENED_EXISTING_KEY)
• RegCreateKey (HKLM\\Software\\Policies\\Microsoft\\SystemCertificates\\TrustedPeople Desired Access: Read/Write, Delete, Disposition: REG_OPENED_EXISTING_KEY)
• RegCreateKey (HKLM\\SOFTWARE\\Policies\\Microsoft\\SystemCertificates\\TrustedPeople\\Certificates Desired Access: Read/Write, Delete, Disposition: REG_OPENED_EXISTING_KEY)
• RegCreateKey (HKLM\\SOFTWARE\\Policies\\Microsoft\\SystemCertificates\\TrustedPeople\\CRLs Desired Access: Read/Write, Delete, Disposition: REG_OPENED_EXISTING_KEY)
• RegCreateKey (HKLM\\SOFTWARE\\Policies\\Microsoft\\SystemCertificates\\TrustedPeople\\CTLs Desired Access: Read/Write, Delete, Disposition: REG_OPENED_EXISTING_KEY)
• RegCreateKey (HKLM\\Software\\Microsoft\\EnterpriseCertificates\\TrustedPeople Desired Access: Read/Write, Delete, Disposition: REG_OPENED_EXISTING_KEY)
• RegCreateKey (HKLM\\SOFTWARE\\Microsoft\\EnterpriseCertificates\\TrustedPeople\\Certificates Desired Access: Read/Write, Delete, Disposition: REG_OPENED_EXISTING_KEY)
• RegCreateKey (HKLM\\SOFTWARE\\Microsoft\\EnterpriseCertificates\\TrustedPeople\\CRLs Desired Access: Read/Write, Delete, Disposition: REG_OPENED_EXISTING_KEY)
• RegCreateKey (HKLM\\SOFTWARE\\Microsoft\\EnterpriseCertificates\\TrustedPeople\\CTLs Desired Access: Read/Write, Delete, Disposition: REG_OPENED_EXISTING_KEY)
• RegCreateKey (HKCU\\Software\\Microsoft\\SystemCertificates\\trust Desired Access: Read/Write, Delete, Disposition: REG_OPENED_EXISTING_KEY)
• RegCreateKey (HKCU\\Software\\Microsoft\\SystemCertificates\\trust\\Certificates Desired Access: Read/Write, Delete, Disposition: REG_OPENED_EXISTING_KEY)
• RegCreateKey (HKCU\\Software\\Microsoft\\SystemCertificates\\trust\\CRLs Desired Access: Read/Write, Delete, Disposition: REG_OPENED_EXISTING_KEY)
• RegCreateKey (HKCU\\Software\\Microsoft\\SystemCertificates\\trust\\CTLs Desired Access: Read/Write, Delete, Disposition: REG_OPENED_EXISTING_KEY)
• RegCreateKey (HKCU\\Software\\Policies\\Microsoft\\SystemCertificates\\trust Desired Access: Read/Write, Delete, Disposition: REG_OPENED_EXISTING_KEY)
• RegCreateKey (HKCU\\Software\\Policies\\Microsoft\\SystemCertificates\\trust\\Certificates Desired Access: Read/Write, Delete, Disposition: REG_OPENED_EXISTING_KEY)

- RegCreateKey (HKCU\\Software\\Policies\\Microsoft\\SystemCertificates\\trust\\CRLs Desired Access: Read/Write, Delete, Disposition: REG_OPENED_EXISTING_KEY)
- RegCreateKey (HKCU\\Software\\Policies\\Microsoft\\SystemCertificates\\trust\\CTLs Desired Access: Read/Write, Delete, Disposition: REG_OPENED_EXISTING_KEY)
- RegCreateKey (HKLM\\Software\\Microsoft\\SystemCertificates\\trust Desired Access: Read/Write, Delete, Disposition: REG_OPENED_EXISTING_KEY)
- RegCreateKey (HKLM\\SOFTWARE\\Microsoft\\SystemCertificates\\trust\\Certificates Desired Access: Read/Write, Delete, Disposition: REG_OPENED_EXISTING_KEY)
- RegCreateKey (HKLM\\SOFTWARE\\Microsoft\\SystemCertificates\\trust\\CRLs Desired Access: Read/Write, Delete, Disposition: REG_OPENED_EXISTING_KEY)
- RegCreateKey (HKLM\\SOFTWARE\\Microsoft\\SystemCertificates\\trust\\CTLs Desired Access: Read/Write, Delete, Disposition: REG_OPENED_EXISTING_KEY)
- RegCreateKey (HKLM\\Software\\Policies\\Microsoft\\SystemCertificates\\trust Desired Access: Read/Write, Delete, Disposition: REG_OPENED_EXISTING_KEY)
- RegCreateKey (HKLM\\SOFTWARE\\Policies\\Microsoft\\SystemCertificates\\trust\\Certificates Desired Access: Read/Write, Delete, Disposition: REG_OPENED_EXISTING_KEY)
- RegCreateKey (HKLM\\SOFTWARE\\Policies\\Microsoft\\SystemCertificates\\trust\\CRLs Desired Access: Read/Write, Delete, Disposition: REG_OPENED_EXISTING_KEY)
- RegCreateKey (HKLM\\SOFTWARE\\Policies\\Microsoft\\SystemCertificates\\trust\\CTLs Desired Access: Read/Write, Delete, Disposition: REG_OPENED_EXISTING_KEY)
- RegCreateKey (HKLM\\Software\\Microsoft\\EnterpriseCertificates\\trust Desired Access: Read/Write, Delete, Disposition: REG_OPENED_EXISTING_KEY)
- RegCreateKey (HKLM\\SOFTWARE\\Microsoft\\EnterpriseCertificates\\Trust\\Certificates Desired Access: Read/Write, Delete, Disposition: REG_OPENED_EXISTING_KEY)
- RegCreateKey (HKLM\\SOFTWARE\\Microsoft\\EnterpriseCertificates\\Trust\\CRLs Desired Access: Read/Write, Delete, Disposition: REG_OPENED_EXISTING_KEY)
- RegCreateKey (HKLM\\SOFTWARE\\Microsoft\\EnterpriseCertificates\\Trust\\CTLs Desired Access: Read/Write, Delete, Disposition: REG_OPENED_EXISTING_KEY)
- RegSetValue (HKCU\\Software\\Classes\\Local Settings\\MuiCache\\32\\52C64B7E\\LanguageList Type: REG_MULTI_SZ, Length: 20, Data: en-US, en)
- Thread Create ( Thread ID: TUNKALIAS)
- Thread Create ( Thread ID: TUNKALIAS)
- Thread Create ( Thread ID: TUNKALIAS)

## • Thread T27 (in process P8, inetinfo.exe) description

### • Thread's childs

- Thread T28 (in process P8, inetinfo.exe)

### • Thread' events

- Thread Create ( Thread ID: TUNKALIAS)
- Thread Create ( Thread ID: T28)
- Thread Create ( Thread ID: TUNKALIAS)

## • Thread T28 (in process P8, inetinfo.exe) description

### • Thread's childs

- Thread T29 (in process P8, inetinfo.exe)

### • Thread' events

- RegCreateKey (HKLM\\Software\\Microsoft\\Tracing Desired Access: Read/Write, Disposition: REG_OPENED_EXISTING_KEY)
- RegCreateKey (HKLM\\Software\\Microsoft\\Tracing\\inetinfo_RASMANCS Desired Access: Read, Set Value, Disposition: REG_CREATED_NEW_KEY)
- RegSetValue (HKLM\\SOFTWARE\\Microsoft\\Tracing\\inetinfo_RASMANCS\\EnableFileTracing Type: REG_DWORD, Length: 4, Data: 0)

- RegSetValue (HKLM\\SOFTWARE\\Microsoft\\Tracing\\inetinfo_RASMANCS\\EnableConsoleTracing Type: REG_DWORD, Length: 4, Data: 0)
- RegSetValue (HKLM\\SOFTWARE\\Microsoft\\Tracing\\inetinfo_RASMANCS\\FileTracingMask Type: REG_DWORD, Length: 4, Data: 4294901760)
- RegSetValue (HKLM\\SOFTWARE\\Microsoft\\Tracing\\inetinfo_RASMANCS\\ConsoleTracingMask Type: REG_DWORD, Length: 4, Data: 4294901760)
- RegSetValue (HKLM\\SOFTWARE\\Microsoft\\Tracing\\inetinfo_RASMANCS\\MaxFileSize Type: REG_DWORD, Length: 4, Data: 1048576)
- RegSetValue (HKLM\\SOFTWARE\\Microsoft\\Tracing\\inetinfo_RASMANCS\\FileDirectory Type: REG_EXPAND_SZ, Length: 34, Data: %windir%\\tracing)
- Thread Create ( Thread ID: T29)

## • Thread T29 (in process P8, inetinfo.exe) description

### • Thread's childs

- Thread T30 (in process P8, inetinfo.exe)

### • Thread' events

- Thread Create ( Thread ID: T30)

## • Thread T30 (in process P8, inetinfo.exe) description

### • Thread's childs

- Thread T32 (in process P8, inetinfo.exe)

### • Thread' events

- Thread Create ( Thread ID: T32)

## • Thread T31 (in process P8, inetinfo.exe) description

### • Thread's childs

### • Thread' events

- Thread Create ( Thread ID: TUNKALIAS)
- RegCreateKey (HKCU\\Software\\Microsoft\\Windows\\CurrentVersion\\Internet Settings\\Wpad\\00-50-56-e2-57-25 Desired Access: Set Value, Disposition: REG_OPENED_EXISTING_KEY)
- RegDeleteValue (HKCU\\Software\\Microsoft\\Windows\\CurrentVersion\\Internet Settings\\ZoneMap\\ProxyBypass )
- RegDeleteValue (HKLM\\SOFTWARE\\Microsoft\\Windows\\CurrentVersion\\Internet Settings\\ZoneMap\\ProxyBypass )
- RegDeleteValue (HKCU\\Software\\Microsoft\\Windows\\CurrentVersion\\Internet Settings\\ZoneMap\\IntranetName )
- RegDeleteValue (HKLM\\SOFTWARE\\Microsoft\\Windows\\CurrentVersion\\Internet Settings\\ZoneMap\\IntranetName )
- RegSetValue (HKCU\\Software\\Microsoft\\Windows\\CurrentVersion\\Internet Settings\\ZoneMap\\UNCAsIntranet Type: REG_DWORD, Length: 4, Data: 0)
- RegSetValue (HKCU\\Software\\Microsoft\\Windows\\CurrentVersion\\Internet Settings\\ZoneMap\\AutoDetect Type: REG_DWORD, Length: 4, Data: 1)
- RegDeleteValue (HKCU\\Software\\Microsoft\\Windows\\CurrentVersion\\Internet Settings\\ZoneMap\\ProxyBypass )
- RegDeleteValue (HKLM\\SOFTWARE\\Microsoft\\Windows\\CurrentVersion\\Internet Settings\\ZoneMap\\ProxyBypass )
- RegDeleteValue (HKCU\\Software\\Microsoft\\Windows\\CurrentVersion\\Internet Settings\\ZoneMap\\IntranetName )
- RegDeleteValue (HKLM\\SOFTWARE\\Microsoft\\Windows\\CurrentVersion\\Internet Settings\\ZoneMap\\IntranetName )
- RegSetValue (HKCU\\Software\\Microsoft\\Windows\\CurrentVersion\\Internet Settings\\ZoneMap\\UNCAsIntranet Type: REG_DWORD, Length: 4, Data: 0)
- RegSetValue (HKCU\\Software\\Microsoft\\Windows\\CurrentVersion\\Internet Settings\\ZoneMap\\AutoDetect Type: REG_DWORD, Length: 4, Data: 1)
- Thread Create ( Thread ID: TUNKALIAS)

- RegCreateKey (HKCU\\Software\\Microsoft\\windows\\CurrentVersion\\Internet Settings\\Connections Desired Access: Set Value, Disposition: REG_OPENED_EXISTING_KEY)
- RegSetValue (HKCU\\Software\\Microsoft\\Windows\\CurrentVersion\\Internet Settings\\Connections\\DefaultConnectionSettings Type: REG_BINARY, Length: 728, Data: 46 00 00 00 08 00 00 00 09 00 00 00 00 00 00 00)
- RegSetValue (HKCU\\Software\\Microsoft\\Windows\\CurrentVersion\\Internet Settings\\Wpad\\WpadLastNetwork Type: REG_SZ, Length: 78, Data: {E3243F48-3995-4FAD-AE11-6F6A274AB4E7})

## • Thread T32 (in process P8, inetinfo.exe) description

### • Thread's childs

### • Thread' events

- Thread Create ( Thread ID: TUNKALIAS)

## Malware processes' network events

The analysis environment tries to capture and collect network actions performed by sample's threads.

### Process P8 (inetinfo.exe)'s network events

- TCP Reconnect (javi-PC:dynport-> javi-PC:http (0))
- TCP Reconnect (javi-PC:dynport-> javi-PC:http (0))
- TCP Connect (javi-PC.localdomain:dynport-> mgrats.geo.vip.bf1.yahoo.com:http (0))
- TCP Send (javi-PC.localdomain:dynport-> mgrats.geo.vip.bf1.yahoo.com:http (126))
- TCP Receive (javi-PC.localdomain:dynport-> mgrats.geo.vip.bf1.yahoo.com:http (1024))
- TCP Receive (javi-PC.localdomain:dynport-> mgrats.geo.vip.bf1.yahoo.com:http (436))
- TCP Receive (javi-PC.localdomain:dynport-> mgrats.geo.vip.bf1.yahoo.com:http (1340))
- TCP Receive (javi-PC.localdomain:dynport-> mgrats.geo.vip.bf1.yahoo.com:http (897))
- TCP Connect (javi-PC.localdomain:dynport-> ats.sbs.vip.dc11.lumsb.com:https (0))
- TCP Send (javi-PC.localdomain:dynport-> ats.sbs.vip.dc11.lumsb.com:https (136))
- TCP Receive (javi-PC.localdomain:dynport-> ats.sbs.vip.dc11.lumsb.com:https (1024))
- TCP Receive (javi-PC.localdomain:dynport-> ats.sbs.vip.dc11.lumsb.com:https (376))
- TCP Receive (javi-PC.localdomain:dynport-> ats.sbs.vip.dc11.lumsb.com:https (1400))
- TCP Receive (javi-PC.localdomain:dynport-> ats.sbs.vip.dc11.lumsb.com:https (1296))
- TCP Receive (javi-PC.localdomain:dynport-> ats.sbs.vip.dc11.lumsb.com:https (98))
- TCP Receive (javi-PC.localdomain:dynport-> ats.sbs.vip.dc11.lumsb.com:https (326))
- TCP Send (javi-PC.localdomain:dynport-> ats.sbs.vip.dc11.lumsb.com:https (134))
- TCP Receive (javi-PC.localdomain:dynport-> ats.sbs.vip.dc11.lumsb.com:https (59))
- TCP Connect (javi-PC.localdomain:dynport-> a23-51-235-27.deploy.static.akamaitechnologies.com:http (0))
- TCP Send (javi-PC.localdomain:dynport-> a23-51-235-27.deploy.static.akamaitechnologies.com:http (315))
- TCP Receive (javi-PC.localdomain:dynport-> a23-51-235-27.deploy.static.akamaitechnologies.com:http (1400))
- TCP Receive (javi-PC.localdomain:dynport-> a23-51-235-27.deploy.static.akamaitechnologies.com:http (718))
- TCP Connect (javi-PC.localdomain:dynport-> a23-51-235-27.deploy.static.akamaitechnologies.com:http (0))
- TCP Send (javi-PC.localdomain:dynport-> a23-51-235-27.deploy.static.akamaitechnologies.com:http (232))
- TCP Receive (javi-PC.localdomain:dynport-> a23-51-235-27.deploy.static.akamaitechnologies.com:http (1963))
- TCP Send (javi-PC.localdomain:dynport-> ats.sbs.vip.dc11.lumsb.com:https (181))
- TCP Receive (javi-PC.localdomain:dynport-> ats.sbs.vip.dc11.lumsb.com:https (341))
- TCP Send (javi-PC.localdomain:dynport-> ats.sbs.vip.dc11.lumsb.com:https (165))
- TCP Receive (javi-PC.localdomain:dynport-> ats.sbs.vip.dc11.lumsb.com:https (1500))
- TCP Receive (javi-PC.localdomain:dynport-> ats.sbs.vip.dc11.lumsb.com:https (321))
- TCP Receive (javi-PC.localdomain:dynport-> ats.sbs.vip.dc11.lumsb.com:https (2800))
- TCP Receive (javi-PC.localdomain:dynport-> ats.sbs.vip.dc11.lumsb.com:https (1400))
- TCP Receive (javi-PC.localdomain:dynport-> ats.sbs.vip.dc11.lumsb.com:https (1317))
- TCP Receive (javi-PC.localdomain:dynport-> ats.sbs.vip.dc11.lumsb.com:https (2800))
- TCP Receive (javi-PC.localdomain:dynport-> ats.sbs.vip.dc11.lumsb.com:https (1400))
- TCP Receive (javi-PC.localdomain:dynport-> ats.sbs.vip.dc11.lumsb.com:https (1400))
- TCP Receive (javi-PC.localdomain:dynport-> ats.sbs.vip.dc11.lumsb.com:https (1400))
- TCP Receive (javi-PC.localdomain:dynport-> ats.sbs.vip.dc11.lumsb.com:https (269))
- TCP Receive (javi-PC.localdomain:dynport-> ats.sbs.vip.dc11.lumsb.com:https (1131))
- TCP Receive (javi-PC.localdomain:dynport-> ats.sbs.vip.dc11.lumsb.com:https (1400))
- TCP Receive (javi-PC.localdomain:dynport-> ats.sbs.vip.dc11.lumsb.com:https (1400))
- TCP Receive (javi-PC.localdomain:dynport-> ats.sbs.vip.dc11.lumsb.com:https (442))
- TCP Receive (javi-PC.localdomain:dynport-> ats.sbs.vip.dc11.lumsb.com:https (958))
- TCP Receive (javi-PC.localdomain:dynport-> ats.sbs.vip.dc11.lumsb.com:https (1400))
- TCP Receive (javi-PC.localdomain:dynport-> ats.sbs.vip.dc11.lumsb.com:https (1400))
- TCP Receive (javi-PC.localdomain:dynport-> ats.sbs.vip.dc11.lumsb.com:https (1400))
- TCP Receive (javi-PC.localdomain:dynport-> ats.sbs.vip.dc11.lumsb.com:https (1400))
- TCP Receive (javi-PC.localdomain:dynport-> ats.sbs.vip.dc11.lumsb.com:https (2800))
- TCP Receive (javi-PC.localdomain:dynport-> ats.sbs.vip.dc11.lumsb.com:https (1400))
- TCP Receive (javi-PC.localdomain:dynport-> ats.sbs.vip.dc11.lumsb.com:https (1400))

- TCP Receive (javi-PC.localdomain:dynport-> ats.sbs.vip.dc11.lumsb.com:https (1400))
- TCP Receive (javi-PC.localdomain:dynport-> ats.sbs.vip.dc11.lumsb.com:https (1400))
- TCP Receive (javi-PC.localdomain:dynport-> ats.sbs.vip.dc11.lumsb.com:https (1400))
- TCP Receive (javi-PC.localdomain:dynport-> ats.sbs.vip.dc11.lumsb.com:https (63))
- TCP Receive (javi-PC.localdomain:dynport-> ats.sbs.vip.dc11.lumsb.com:https (1337))
- TCP Receive (javi-PC.localdomain:dynport-> ats.sbs.vip.dc11.lumsb.com:https (2800))
- TCP Receive (javi-PC.localdomain:dynport-> ats.sbs.vip.dc11.lumsb.com:https (737))
- TCP Receive (javi-PC.localdomain:dynport-> ats.sbs.vip.dc11.lumsb.com:https (663))
- TCP Receive (javi-PC.localdomain:dynport-> ats.sbs.vip.dc11.lumsb.com:https (1400))
- TCP Receive (javi-PC.localdomain:dynport-> ats.sbs.vip.dc11.lumsb.com:https (2251))
- TCP Send (javi-PC.localdomain:dynport-> mgrats.geo.vip.bf1.yahoo.com:http (119))
- TCP Receive (javi-PC.localdomain:dynport-> mgrats.geo.vip.bf1.yahoo.com:http (1024))
- TCP Receive (javi-PC.localdomain:dynport-> mgrats.geo.vip.bf1.yahoo.com:http (436))
- TCP Receive (javi-PC.localdomain:dynport-> mgrats.geo.vip.bf1.yahoo.com:http (1460))
- TCP Receive (javi-PC.localdomain:dynport-> mgrats.geo.vip.bf1.yahoo.com:http (777))
- TCP Send (javi-PC.localdomain:dynport-> ats.sbs.vip.dc11.lumsb.com:https (181))
- TCP Receive (javi-PC.localdomain:dynport-> ats.sbs.vip.dc11.lumsb.com:https (341))
- TCP Send (javi-PC.localdomain:dynport-> ats.sbs.vip.dc11.lumsb.com:https (165))
- TCP Receive (javi-PC.localdomain:dynport-> ats.sbs.vip.dc11.lumsb.com:https (421))
- TCP Receive (javi-PC.localdomain:dynport-> ats.sbs.vip.dc11.lumsb.com:https (1400))
- TCP Receive (javi-PC.localdomain:dynport-> ats.sbs.vip.dc11.lumsb.com:https (1400))
- TCP Receive (javi-PC.localdomain:dynport-> ats.sbs.vip.dc11.lumsb.com:https (1400))
- TCP Receive (javi-PC.localdomain:dynport-> ats.sbs.vip.dc11.lumsb.com:https (1400))
- TCP Receive (javi-PC.localdomain:dynport-> ats.sbs.vip.dc11.lumsb.com:https (1400))
- TCP Receive (javi-PC.localdomain:dynport-> ats.sbs.vip.dc11.lumsb.com:https (861))
- TCP Receive (javi-PC.localdomain:dynport-> ats.sbs.vip.dc11.lumsb.com:https (1400))
- TCP Receive (javi-PC.localdomain:dynport-> ats.sbs.vip.dc11.lumsb.com:https (1400))
- TCP Receive (javi-PC.localdomain:dynport-> ats.sbs.vip.dc11.lumsb.com:https (1400))
- TCP Receive (javi-PC.localdomain:dynport-> ats.sbs.vip.dc11.lumsb.com:https (2125))
- TCP Receive (javi-PC.localdomain:dynport-> ats.sbs.vip.dc11.lumsb.com:https (1400))
- TCP Receive (javi-PC.localdomain:dynport-> ats.sbs.vip.dc11.lumsb.com:https (1400))
- TCP Receive (javi-PC.localdomain:dynport-> ats.sbs.vip.dc11.lumsb.com:https (1400))
- TCP Receive (javi-PC.localdomain:dynport-> ats.sbs.vip.dc11.lumsb.com:https (1400))
- TCP Receive (javi-PC.localdomain:dynport-> ats.sbs.vip.dc11.lumsb.com:https (1400))
- TCP Receive (javi-PC.localdomain:dynport-> ats.sbs.vip.dc11.lumsb.com:https (1400))
- TCP Receive (javi-PC.localdomain:dynport-> ats.sbs.vip.dc11.lumsb.com:https (2800))
- TCP Receive (javi-PC.localdomain:dynport-> ats.sbs.vip.dc11.lumsb.com:https (1861))
- TCP Receive (javi-PC.localdomain:dynport-> ats.sbs.vip.dc11.lumsb.com:https (939))
- TCP Receive (javi-PC.localdomain:dynport-> ats.sbs.vip.dc11.lumsb.com:https (2800))
- TCP Receive (javi-PC.localdomain:dynport-> ats.sbs.vip.dc11.lumsb.com:https (4200))
- TCP Receive (javi-PC.localdomain:dynport-> ats.sbs.vip.dc11.lumsb.com:https (1400))
- TCP Receive (javi-PC.localdomain:dynport-> ats.sbs.vip.dc11.lumsb.com:https (826))
- TCP Receive (javi-PC.localdomain:dynport-> ats.sbs.vip.dc11.lumsb.com:https (574))
- TCP Receive (javi-PC.localdomain:dynport-> ats.sbs.vip.dc11.lumsb.com:https (1400))
- TCP Receive (javi-PC.localdomain:dynport-> ats.sbs.vip.dc11.lumsb.com:https (959))
- TCP Receive (javi-PC.localdomain:dynport-> ats.sbs.vip.dc11.lumsb.com:https (501))
- TCP Receive (javi-PC.localdomain:dynport-> ats.sbs.vip.dc11.lumsb.com:https (1340))
- TCP Receive (javi-PC.localdomain:dynport-> ats.sbs.vip.dc11.lumsb.com:https (1945))
- TCP Receive (javi-PC.localdomain:dynport-> a23-51-235-27.deploy.static.akamaitechnologies.com:http (0))
- TCP Receive (javi-PC.localdomain:dynport-> a23-51-235-27.deploy.static.akamaitechnologies.com:http (0))

## Sample's unpacked / injected modules

In this section it's possible to find information about sample's modules, such as the rich signatures, strings, yara rules matching the module,...

The analysis environment performs an heuristic search trying to find sample's injected or unpacked modules in memory, dumping and analyzing them.

### • Module 1 (probably unpacked / injected by the sample)

#### • Module 1 rich signatures

#### • Module 1 yara matches

- Str_Win32_Winsock2_Library (Match Winsock 2 API library declaration)
- Str_Win32_Wininet_Library (Match Windows Inet API library declaration)
- Str_Win32_Internet_API (Match Windows Inet API call)
- IsPE32 ()
- IsWindowsGUI ()
- HasOverlay (Overlay Check)
- HasModified_DOS_Message (DOS Message Check)
- SEH__vba ()
- network_tcp_socket (Communications over RAW socket)
- network_dns (Communications use DNS)
- escalate_priv (Escalade priviledges)
- win_registry (Affect system registries)
- win_token (Affect system token)
- win_files_operation (Affect private profile)
- without_attachments (Rule to detect the no presence of any attachment)
- without_images (Rule to detect the no presence of any image)
- without_urls (Rule to detect the no presence of any url)
- contentis_base64 (This rule finds for base64 strings)

#### • Module 1 strings

##### • Module 1 most interesting strings

- url | valid domains | tlds: .com
- url | valid domains | tlds: @playboy.com
- url | valid domains | tlds: @kafegaul.com
- url | valid domains | tlds: \\Brengkolang.com
- url | valid domains | tlds: \\Update.AN.
- url | valid domains | tlds: \\A.kotnorB.com
- url | valid domains | tlds: \\bararontok.com
- url | valid domains | tlds: \\WowTumpeh.com
- url | valid domains | tlds: yahoo.com
- url | valid domains | tlds: google.com
- url | valid domains | tlds: i.AR
- url | valid domains | tlds: .CI_
- path | frequently modified by malware: INDOWS;G:\\WINDOWS\\system32;G:\\WINDOWS;G:\\WINDOWS\\system32\\WBEM;F:\\Program Files\\Bo
- path | path unit | wellknown extension: C:\\Windows\\Systray.exe
- path | path unit | wellknown extension: C:\\!Submit\\xpshare.exe
- path | path unit | wellknown extension: C:\\!Submit\\winword.exe
- path | path unit | wellknown extension: C:\\rontokbro.txt
- path | path unit | wellknown extension: C:\\autoexec.bat
- api | frequently used by malware: GetProcAddress

- api | frequently used by malware: WSAStartup
- api | frequently used by malware: gethostbyname
- api | frequently used by malware: socket
- api | frequently used by malware: send
- api | frequently used by malware: recv
- api | frequently used by malware: inet_addr
- api | frequently used by malware: htons
- api | frequently used by malware: connect
- api | frequently used by malware: closesocket
- api | frequently used by malware: AdjustTokenPrivileges
- api | frequently used by malware: OpenProcessToken
- api | frequently used by malware: GetForegroundWindow
- api | frequently used by malware: InternetCloseHandle
- api | frequently used by malware: InternetReadFile
- api | frequently used by malware: Sleep
- api | frequently used by malware: RegCloseKey
- url | http tag: http://
- path | path unit: F:\\Program Files\\VB98\\VB6.OLB
- api | ws2_32: WSAAsyncSelect
- api | ws2_32: WSACleanup
- api | wininet: InternetOpenUrlA
- api | wininet: InternetOpenA
- api | kernel32: LoadLibraryA
- api | ntdll: _allmul
- api | ntdll: _CIlog
- api | ntdll: _CIsqrt
- api | ntdll: _CIsin
- api | ntdll: _CIcos
- api | kernel32: FindClose
- api | kernel32: GetFileAttributesA
- api | kernel32: FindNextFileA
- api | kernel32: FindFirstFileA
- api | kernel32: GetDriveTypeA
- api | advapi32: LookupPrivilegeValueA
- api | kernel32: RtlMoveMemory
- api | user32: ExitWindowsEx
- api | user32: GetWindowTextLengthA
- api | user32: GetWindowTextA
- api | kernel32: GetCurrentProcess
- api | kernel32: RegCreateKeyExA
- api | kernel32: RegSetValueExA
- api | kernel32: RegOpenKeyExA

**• Module 1 other strings**

- @*\\AF:\\VPROJECT\\STABLE\\15\\BRONTOK.A\\Brontok.A.vbp
- SANGA
- WOLU
- PITU
- ENEM
- LIMA
- PAPAT
- TELU
- LORO
- SIJI
- NDOL

- slqj#4:wdkxq1frp#0q#583#0o#:7:
- slqj#ndvnxv1frp#0q#583#0o#:7:
- -Denied By-
- \\drivers\\etc\\hosts
- ?K5A?Irqw#idfh@%Yhugdqd%#froru@%&H5HD38;%A^#E|=#KYP64#`?euA00#MrzrErw#&YP;#Frppxqlw|#00?2IrqwA?2K5A
- ?2VfulswA
- wdvnnloo#2i#2lp#
- Host
- \\ListHost
- 71#VD\\#QR#WR#GUXJV#$$$?euA?euA?euA
- 61#Vwrs#shqfhpdudq#olqjnxqjdq/#shpedndudq#kxwdq#)#shuexuxdq#oldu1#?euA?euA
- 51#Vwrs#luhh#Vh{/#Deruvl/#)#Survwlwxvl?euA+#Jr#Wr#KHOO#,?euA?euA
- 00#Khqwlndq#nhereurndq#gl#qhjhul#lql#00?euA?euA
- ?K6A?Irqw#idfh@%Yhugdqd%#froru@%&IIIIII;%A
- \\Systray.exe
- \\rundll32.exe
- .DOC.EXE;.DOC ;.XLS.EXE;.XLS ;PATAH;HATI;CINTA;UNTUKMU;DATA-TEMEN;RIYANI;JANGKARU;KANGEN;JROX
- .EXE
- FOLDER.HTT
- RORO
- .DOC
- .ASP
- .WAB
- .EML
- `.exe
- _FILES
- MY DOCUMENTS
- MY VIDEOS
- MY SHAPES
- MY PICTURES
- MY MUSIC
- MY EBOOKS
- MY DATA SOURCES
- .INI
- :\\RECYCLE
- :\\SYSTEM VOLUME
- Bron-ID
- #INI_Brontok_A
- AB88.E238EA
- 0047_01
- 0047_01C5AB88.E238EA90
- To:
- From:
- #STOP_MAIL_4_EN
- #_MAIL_4_EN
- #STOP_MAIL_4_ID
- #_MAIL_4_ID
- #_BERAKHIR_DISINI
- #_MULAI_DARI_SINI
- HotNews_
- Movie_
- GaulNews_
- Berita_
- \\Ok-SendMail-Bron-tok\\
- Date:
- PDLO#IURP=#
- KHOR#

- *.ini
- \\Ok-SendMail-Bron-tok
- .ini
- \\NetMailTmp.bin
- :\\Data
- -- JowoBot #VM Community --
- By: HVM31
- Brontok.A
- \\Kosong.Bron.Tok.txt
- open
- \\about.Brontok.A.html
- APPLICATION DATA
- PROPERTIES
- \\Bron.tok-
- Brontok
- .exe
- \\Data
- \\BronNPath0.txt
- DISK
- \\BronNetDomList.bat
- EXIT >>
- \\BronFoldNetDomList.txt
- \\\\SCHEMA
- Name
- .A.Bron.Tok.exe
- .A.Bron.Tok
- Tok-Cirrhatus
- Tok-Cirrhatus-
- cmd-brontok.exe
- Shell
- Explorer.exe
- Bron-Spizaetus
- \\Empty.pif
- dw#2ghohwh#2|
- \\Bron.tok.A
- .A.Bron.Tok.tempo.exe
- \\IDTemplate.exe
- .Bron.Tok.bin
- \\Update.
- .em.bin
- \\eksplorasi.exe
- \\eksplorasi.pif
- \\3D Animation.scr
- \\sempalong.exe
- \\bronstab.exe
- \\BerasJatah.exe
- \\ShellNew\\ElnorB.exe
- explorer.exe
- mspaint.exe
- sbllma5/
- sbltlu3/
- sbllro2/
- sblsji1/
- kwws=22zzz1jhrflwlhv1frp2
- QrIroghuRswlrqv
- GlvdeohFPG
- GlvdeohUhjlvwu|Wrrov

- SeShutdownPrivilege
- pause
- \\Media
- \\cmd-brontok.exe
- \\KesenjanganSosial.exe
- \\RakyatKelaparan.exe
- Admin
- DowhuqdwhVkhoo
- \\ShellNew
- SYSTEMPROFILE
- Orf1Pdlo1Eurq1Wrn
- NET VIEW
- Brontok.A15 Browser
- B*\\AF:\\VPROJECT\\STABLE\\15\\BRONTOK.A\\Brontok.A.vbp
- @XA]A]AbA
- ~-SU
- kernel32.dll
- 1u
- Elx\\fimmm
- Xr6(
- L6s\tV
- wEAf
- dIp8
- xA(k0
- zO9g3h
- "@v8
- !3"i
- tCO>
- |OgT
- P)7$
- h{qCI
- lyUQ
- I]6<
- qb4bc
- Gl1!
- +eRO
- 8ko5fz
- {o!2
- X5ogO
- %1(1
- {o*1
- i2~b+
- yT%6n
- 2Ry-
- i+,M
- /+IG
- Jil\tg
- 3<]r
- ATLha
- BM'u%
- q0\tk8i#Ut
- Aw[]
- s_vV8
- %|2
- ?;Vu
- 6#,Nh
- Zm1%

- }!ISt
- ?V4V
- 'V)7t
- O;vs
- O* \\
- >0D*D
- }0wr
- M7DR
- =]fpduO
- *ano>
- 4W/`
- ` 0`
- ya\tu
- >9q>
- 170p
- km2o
- 3B}3
- Ff>9e
- ^0?c
- #?A|H
- aBx"
- DIwMN
- A>NT
- %fO_|
- 8XmL
- "7n2
- V2pSC
- 6{@{
- #mq6
- :$1PA
- UM\tK
- %jOdz
- >53X
- NQU]F
- I4P!
- uRaa
- k6>J
- WJ0nP
- l63c
- H>1W
- )$X;26
- o65W
- Ic{~
- EO^dt
- y-q2
- 8_H_
- UvM,
- OL;]
- 2pQH
- 2v/z
- Bu>]
- fe[PFA
- &Q2G;
- TpIX
- ?Xa9
- ^}*1x
- e['']

- &SI1m;
- {1v{
- vlUPz
- q"l[
- :H?eE
- /J5)J
- -344
- G$IG
- I\{Y
- 6L\t:
- <I\tscVe
- dpU
- 0l5"
- lO{D
- YWRU$6
- 1TzQ
- r49$^~
- a(pu
- >`ZA
- og[y
- wu&`
- v8bgov
- ,8HA
- D(cE
- 9>|L
- E/t|
- ,A]8
- 'LEk/
- <{0W
- ,19]
- 8Yyv
- Nj5(J
- =TR16
- u]ye
- 6O}|_Q1:
- &OHS;<
- jP8E
- l@tu
- \\2"86
- QoZrM
- 2aBW
- 68p)4e
- EJ;te
- tR+9
- r)0\\
- O$dS9
- d]2d
- Ii[]
- $g3OL
- Kr9r
- UQp>r
- k:iI
- F|$QiaL
- eKN\\c
- A!Jz
- X>et
- V:4S

- 9:Fq
- NE)Uk
- J:@VU
- w7u_
- ~"8q
- "u\t-3j
- ?Ko>
- QUxI
- AEo[
- 3pqJ
- u&s9;
- 1R+jV
- 4yPC
- b7&W;$
- nA?P
- ip|:
- tUGH
- ^o$'
- 8f1~
- ic,F
- 5~1P
- g@,O
- a}W0
- W:"0
- /q6r
- QE(V
- (qb3
- +*;5
- 67]}
- G(q'E
- zuVU}
- )Ndu
- _g8V
- D98B
- S'v3H
- ^0iG
- I3`m
- Ca`"4
- eoyz
- q5>:
- UA.HDt#
- <v)Aw
- 3uR`#
- RT!_9
- ~6;Pb
- &^biy
- AFY?
- r"^A
- 1nU:
- ,)7$,
- ]!6Hy
- 6c$9y
- QJZe
- DoL+
- *P##A
- fdz7%
- 7"tI

- "%pA=
- rUA1T
- QVuI]e
- ox)T
- _\tz0
- ng&9
- .P,1
- u\tj6
- eqS(`
- ZiZ$
- F44}
- b|2>
- 6mvl
- u'b|d
- R$u?
- BMHA
- Lw00
- mK$8
- {}=2l
- 0G;N|
- 9}\\=
- 0=OW
- ~-SU
- ADup&
- 1U+?Ei
- 4!)s
- Op:i
- iTIZN$H
- divF
- T$ESq
- Boyu+ds
- EV NT_SuIuK
- ileC
- pR83
- AryGI1
- etFix=
- tes8
- siToUn
- .m13#R
- m)64tgOujb0
- ePN3)
- p7ut5
- MxoSe
- fptun, 4
- baStrI2
- 60.DL
- \\9.v
- __vbaFreeStr
- __vbaFreeObj
- _CIexp
- __vbaAryUnlock
- __vbaFPInt
- __vbaNextEachCollAd
- _CItan
- __vbaStrMove
- __vbaAryCopy
- _CIatan

- __vbaR8IntI2
- __vbaLateMemCallLd
- __vbaFpI2
- __vbaStrToAnsi
- __vbaVarDup
- __vbaVarAdd
- __vbaAryLock
- __vbaI4Var
- _adj_fdivr_m32
- __vbaDerefAry1
- __vbaFreeStrList
- _adj_fdivr_m32i
- _adj_fdiv_m32i
- __vbaVarInt
- __vbaInStr
- __vbaR8Str
- __vbaNew2
- __vbaFileOpen
- __vbaErrorOverflow
- __vbaI2Var
- __vbaVarCat
- __vbaStrVarVal
- __vbaUbound
- __vbaFPException
- _adj_fdivr_m64
- _adj_fprem
- __vbaStrToUnicode
- __vbaPrintFile
- __vbaExceptHandler
- EVENT_SINK_QueryInterface
- EVENT_SINK_Release
- __vbaRecUniToAnsi
- __vbaRedim
- __vbaFixstrConstruct
- _adj_fpatan
- __vbaRedimPreserve
- __vbaLbound
- DllFunctionCall
- __vbaObjVar
- __vbaI2I4
- __vbaVarTstEq
- __vbaAryConstruct2
- __vbaGenerateBoundsError
- EVENT_SINK_AddRef
- __vbaFileClose
- __vbaFpR8
- _adj_fdivr_m16i
- __vbaObjSetAddref
- _adj_fdiv_m16i
- __vbaObjSet
- __vbaOnError
- __vbaExitProc
- __vbaAryDestruct
- __vbaAryVar
- _adj_fdiv_m32
- __vbaLenVar
- __vbaHresultCheckObj

- __vbaSetSystemError
- __vbaLsetFixstr
- __vbaForEachCollAd
- __vbaCopyBytes
- __vbaRecAnsiToUni
- _adj_fprem1
- __vbaFreeObjList
- _adj_fdiv_m64
- __vbaPut3
- __vbaFreeVarList
- __vbaLineInputStr
- __vbaStrVarMove
- __vbaFreeVar
- __vbaVarMove
- __vbaStrI4
- _adj_fptan
- __vbaStrI2
- h8t@
- t(j2
- u?j2
- h8t@
- h8t@
- h8t@
- h8t@
- h8t@
- h8t@
- h8t@
- h8t@
- f9^F
- f9^F
- h8t@
- h8t@
- h8t@
- h8t@
- h8t@
- ~*f=a
- }$3
- h8t@
- h8t@
- h8t@
- h8t@
- h8t@
- h8t@
- h8t@
- h8t@
- hAyA
- h8t@
- h8t@
- h8t@
- h$mA
- h8t@
- h8t@
- h8t@
- h8t@
- h8t@
- h8t@
- h8t@

- h8t@
- h8t@
- h8t@
- h8t@
- h8t@
- h8t@
- h8t@
- h8s@
- h8t@
- hvLA
- h8t@
- h8t@
- h8t@
- h8t@
- h8t@
- h8t@
- h8t@
- h8t@
- h8t@
- h8t@
- hm5A
- h8t@
- h8t@
- h8t@
- h8t@
- h8t@
- h8t@
- h8t@
- h8t@
- h8t@
- h8t@
- h8t@
- h8t@
- h8t@
- 0SVW
- h4~@
- 4SVW
- PhTe@
- PhTe@
- h8t@
- h8t@
- h8t@
- h8t@
- h8t@
- h8t@
- h8t@
- h8t@
- h8t@
- h8t@
- h8t@
- } h4
- } h8
- } h4
- h8t@
- } h0
- h8t@
- h8t@

- h8t@
- h8t@
- h8t@
- h8t@
- h8t@
- h8t@
- h8t@
- h8y@
- h8t@
- h8t@
- h8t@
- h8t@
- InpUser
- GetInt
- OriginalStr
- HostName
- GetMode
- PthFile
- Modenya
- SearchStr
- path
- Untuk
- Dari
- GtEmail
- InBhs
- sFrom
- ServAw
- SInpMail
- BackDown
- ikar
- InpMail
- BMail
- Apnet
- GetNmFileMail
- DataFileCr
- NamaFileCr
- Awalkah
- Alamat
- Simpan
- DecInt
- GetTeks
- NamaReg
- YgRun
- hKeynya
- harganya
- Namanya
- subkeynya
- RootKey
- Cadang
- GHari
- __vbaOnError
- __vbaNew2
- __vbaHresultCheckObj
- __vbaFreeObj
- __vbaObjSet
- __vbaFreeStr
- __vbaAryCopy

- __vbaAryVar
- __vbaVarDup
- __vbaFreeVarList
- __vbaStrMove
- __vbaI2I4
- __vbaUbound
- __vbaLbound
- __vbaDerefAry1
- __vbaFreeStrList
- __vbaFreeVar
- __vbaObjSetAddref
- __vbaStrVarMove
- __vbaI2Var
- __vbaVarInt
- __vbaSetSystemError
- __vbaAryDestruct
- __vbaErrorOverflow
- __vbaFpI2
- __vbaFPInt
- __vbaR8Str
- __vbaVarCat
- __vbaAryLock
- __vbaAryUnlock
- __vbaStrI4
- __vbaStrToAnsi
- __vbaRecAnsiToUni
- __vbaVarMove
- __vbaFileOpen
- __vbaPrintFile
- __vbaFileClose
- __vbaRecUniToAnsi
- __vbaExitProc
- __vbaCopyBytes
- __vbaStrToUnicode
- __vbaInStr
- __vbaLineInputStr
- __vbaFreeObjList
- __vbaLsetFixstr
- __vbaPut3
- __vbaObjVar
- __vbaForEachCollAd
- __vbaLateMemCallLd
- __vbaFixstrConstruct
- __vbaNextEachCollAd
- __vbaStrVarVal
- __vbaStrI2
- __vbaR8IntI2
- __vbaRedim
- __vbaFpR8
- __vbaAryConstruct2
- __vbaGenerateBoundsError
- __vbaVarTstEq
- __vbaLenVar
- __vbaRedimPreserve
- __vbaI4Var
- __vbaVarAdd
- VBA6.DLL

- EnkripanZLBLBZ
- MampusinZLBLBZ
- HostsFileZLBLBZ
- BikinKreditZLBLBZ
- GetHostByNameAlias
- MinggirLoeZLBLBZ
- InfekFileZLBLBZ
- ListFileGavZLBLBZ
- FindFilesAPI
- DownMIMEZLBLBZ
- DataEmail
- BrontokMailZLBLBZ
- GavMailerZLBLBZ
- ListMailZLBLBZ
- CekKar
- GetTeks
- CekValidMailZLBLBZ
- BersihMailZLBLBZ
- GetEmailFileZLBLBZ
- DownloadVirZLBLBZ
- CopyAppDataZLBLBZ
- KeluarDongZLBLBZ
- ManipulasiExecZLBLBZ
- GetMasterHostZLBLBZ
- CekKoneksiInternetZLBLBZ
- h4p@
- MutMutexZLBLBZ
- DecTeks
- h8o@
- CekUpdateZLBLBZ
- DownloadFileZLBLBZ
- wsock32.dll
- h8l@
- ShellExecuteA
- advapi32
- user32
- h,i@
- BikinFileZLBLBZ
- wininet.dll
- SHGetSpecialFolderLocation
- SHGetPathFromIDList
- shell32.dll
- InfekNetworkZLBLBZ
- kernel32
- advapi32.dll
- +0,
- Form
- TmrBrontok
- BRONTOK_A
- BrontokForm
- BRONTOK_A
- Brontok.A.HVM31
- Brontok.A
- VB5!
- TmrBrontok
- Form1
- Elx\\fimmm

• Form1
• BrontokForm
• BRONTOK_A
• jjjj
• pfyvhvfq1h{h>srsur{|1h{h>dyjhpf1h{h>ffdssv1h{h>wvnpju1h{h>v|voryh1h{h>{svkduh1h{h>ul|dqlbmdqjndux1h{h>v|vwud|1h{h>dvkpdlvy1h{h>dvzxsgvy1h{h>qyfrdv1h{h>ffodz1h{h>qmhhyhv1h{h>qlsvyf1h{h
• ?2irqwA?2k6A?k7A$$$#Dndq#Nxexdw#Phuhnd#+YP#orndo#|j#fhqjhqj#)#ergrk,#Whundsdu#$$$?2k7A?2FHQWHUA?2ERG\\A?2KWPOA
• dohuw#+%Dqgd#VhwxmxB%,>
• ?Vfulsw#Odqjxdjh@Mdydvfulsw#LG@%Eurqwrn1D%A
• Whulqvsludvl#rohk=#?euAHodqj#Eurqwrn#+Vsl}dhwxv#Fluukdwxv,#|dqj#kdpslu#sxqdk?euA
• ?irqw#froru@%&4455II%#vl}h@8A00#NLDPDW#VXGDK#GHNDW#00?2irqwA?euA?euA
• 41#Shqmdudndq#Nruxswru/#Shq|hoxqgxs/#Wxndqj#Vxds/#)#Edqgdu#QDUNRED?euA
• ?K4A?Irqw#idfh@%Yhugdqd%#froru@%&II3333;%A?XAEURQWRN1D^48`?2XA?2IrqwA?2K5A
• +#Vhqg#wr#%QXVDNDPEDQJDQ%,?euA?euA
• ?ERG\\#ejfroru@%&:<F43:%A?FHQWHUA
• ?KWPOA?KHDGA?WLWOHAEURQWRN1D^48`##^#E|=#KYP64#00#MrzrErw#&YP;#Frppxqlw|#`?2WLWOHA?2KHDGA
• OrdgVhuylfh>FFDSSV>RVD>V|pUxq>orfdo#vhuylfh>Vhfxulw|
• \\fonts\\tskmgr.exe
• .HTT
• .PPT
• .PDF
• .XLS
• NDQJHQ
• .CSV
• .CFM
• .PHP
• .TXT
• HTML
• .HTM
• ;smtp.;mail.;ns1.
• TXLW
• GDWD
• UFSW#WR=#
• WinNT://
• WinNT:
• .txt
• dw#4:=3;#2hyhu|=P/W/Z/Wk/I/V/Vx#
• 's Setting.scr
• SODVD>WHONRP>LQGR>1FR1LG>1JR1LG>1PLO1LG>1VFK1LG>1QHW1LG>1RU1LG>1DF1LG>1ZHE1LG>1ZDU1QHW1LG>DVWDJD>JDXO>EROHK>HPDLONX>VDWX
• UHJLVWU\\V\\VWHP#FRQILJXUDWLRQ/FRPPDQG#SURPSW/1H[H/VKXW#GRZQ/VFULSW#KRVW/ORJ#RII#ZLQGRZV/NLOOER[/WDVNNLOO/WDVN#NLOO/KLMDFN/EOHHSLQJ/V\\VLQWHUQDO/SURFHVV#H[S/IDMDUZHE/EURQWRN#UHPR/JURXS#SROLF\\
• XVHUQDPH/LSWHN/FOLFN/VDOHV/SURPR
• ODE/LHHH/NGH/WUDFN/LQIRUPD/IXML/CPDF/VODFN/UHGKD/VXVH/EXQWX/[DQGURV/CDEF/C456/ORRNVPDUW/V\\QGLFDW/HOHNWUR/HOHFWUR/QDVD/OXFHQW/WHOHFRP/VWXGLR/VLHUUD/
• DODGGLQ/DOHUW/EXLOGHU/GDWDEDVH/DKQODE/SURODQG/HVFDQ/KDXUL/QRG65/V\\EDUL/DQWLJHQ/URERW/DOZLO/\\DKRR/FRPSXVH/FRPSXWH/VHFXQ/VS\\Z/UHJLVW/IUHH/EXJ/PDWK/
• ORWXV/PLFUR/WUHQG/VLHPHQV/IXMLWVX/QRNLD/Z61/QYLGLD/DSDFKH/P\\VTO/SRVWJUH/VXQ1/JRRJOH/VSHUVN\\/]RPELH/DGPLQ/DYLUD/DYDVW/WUXVW/HVDYH/HVDIH/SURWHFW/
• .JPG
• FQHW/GRZQORDG/KS1/[HUR[/FDQRQ/VHUYLFH/DUFKLHYH/QHWVFDSH/PR]LOOD/RSHUD/QRYHOO/QHZV/XSGDWH/UHVSRQVH/RYHUWXUH/JURXS/JDWHZD\\VUHOD\\VDOHUW/VHNXU/FLVFR/
• sblppt4/
• 1YEV/GRPDLQ/KLGGHQ/GHPR/GHYHORS/IRRC/NRPSXWHU/VHQLRU/GDUN/EODFN/EOHHS/IHHGEDFN/LEP1/LQWHO1/PDFUR/DGREH/IXFN/UHFLSLHQW/VHUYHU/SUR[\/]HQG/]GQHW/
• \\RXU/VRPH/DVGI/C1/1C/ZZZ/YDNVLQ/GHYHORS/SURJUDP/VRXUFH/QHWZRUN/XSGDWH/WHVW/11/[[[/VPWS/H[DPSOH/FRQWRK/LQIRC/ELOOLQJC/1DVS/1SKS/1KWP/1H[H/1MV/

• VHFXUH/VXSSRUW/PDVWHU/PLFURVRIW/YLUXV/KDFN/FUDFN/OLQX[/DYJ/JULVRIW/FLOOLQ/VHFXULW\\V\\PDQWHF/DVVRFLDWH/YDNVLQ/QRUWRQ/QRUPDQ/SDQGD/VRIW/VSDP/EODK/
• V\\VWHP_FxuuhqwFrqwuroVhw_Frqwuro_VdihErrw
• VRIWZDUH_Plfurvriw_Zlqgrzv#QW_FxuuhqwYhuvlrq_Zlqorjrq
• Klgghq
• vriwzduh_plfurvriw_zlqgrzv_fxuuhqwyhuvlrq_h{soruhu_dgydqfhg
• vriwzduh_plfurvriw_zlqgrzv_fxuuhqwyhuvlrq_SrolflhV_H{soruhu
• vriwzduh_plfurvriw_zlqgrzv_fxuuhqwyhuvlrq_uxq
• vriwzduh_plfurvriw_zlqgrzv_fxuuhqwyhuvlrq_SrolflhV_V|vwhp
• >>
• VkrzVxshuKlgghq
• KlghIlohH{w
• ndqjhq1h{h>xqwxnpx1h{h>p|khduw1h{h>p|#khduw1h{h>mdqjdq#glexnd1h{h
• zlqzrug1h{h/ndqjhq1h{h/ffdssv1h{h/v|voryh1h{h
• exe;scr;pif;com;cmd;bat;jpg
• vpvv1h{h/vhuylfhv1h{h/ovdvv1h{h/lqhwlqir1h{h/fvuvv1h{h
• VHUYLFHV>OVDVV>LQHWLQIR>ZLQORJRQ>FVUVV>VPVV
• zlqorjrq1h{h>vhuylfhv1h{h>ovdvv1h{h>lqhwlqir1h{h>fvuvv1h{h>vpvv1h{h
• System
• QQSW
• Jgpfffwww
• Rekfffwww
• ;k{Ycfmmm
• Elxfffwww
• wR
• cl!,
• #K~{{
• \\bz.LPZ
• /Ybt
• lQ>Gf
• . Lt&
• ~xVS
• bcW {4
• -vwK
• T#g
• \\ b
• J!$Bh
• /P`}R
• dCT
• x_d/Jts'
• WXv:
• pq#p
• *;Tz
• p!Rq
• Y,( \t[)
• vnJt
• bc%=*o
• $=z#
• wxGm
• (:qxW?
• :r\\&
• +&[h
• Q>r$
• \\SHl
• vBkT
• -rNG
• +[:|

- H!jTV
- =c!Dx
- \\B_r
- {y*<
- lzW
- fP;<
- zX:]j
- oRCTbS
- hcC}R
- JCQv
- K|S~
- &"*;^
- 7+[r=Ms
- QwY;
- {KTD
- GLQ!*
- _?c,!
- M(R
- tC\t|R
- j~,?
- }*^Q
- Kc:]
- cZQJ!
- h?x[
- =$U[#"
- /=-F
- Z=zJ
- [<Rt
- K\tRs
- \\ZTw
- RHMW
- ]]!;
- hMB{
- V8zKQD!
- ]){Y
- mD~r
- {XV=mc|
- .PvT
- \\BP&
- T-/#
- MX"\\"
- fGtG
- FPZJD(
- \')"n
- ?{w:
- *VvS\ttm
- zt]>
- CNks
- ^7JM(\\
- :=@Z
- Y+kT
- *\\H/
- ]hp|
- .&K;[{
- ,+'%
- kRyh
- M;V]S

- |h%dC
- Hj/vD
- {`\\"
- =tLN
- .Vvv
- C#bM
- ,_p[u+/>
- j!>:KQo
- *t\tQ?
- zd/Q
- [WH
- E}QyW<
- ,wRPAwW
- jZXD
- S:s(J
- [JfnWq
- LP)=
- `sY`
- >*i\\tD
- _l[J
- }QKrj
- [z^#m
- #D?:
- "(yk
- rqrH
- lkzp
- r+!k
- zSPtQ
- )-HYiK
- :X~;
- DpB,Y
- QnwN
- -+]z
- kzfM
- ,lB;Q
- "lFv
- J]_;
- kS;
- ;-zb
- F-Q)
- +/\\v
- !k{"?@A
- Y},<
- &Q-;,
- bq|B
- ;NC,
- g"pz
- M ((
- 'T#F
- mM>\\H
- 'Vn:
- OW)~ng
- )[XTyL"w
- zrQT
- W\tzF
- Zp:$
- ^K"^

- ~ Vx
- F:wx
- \\pMt
- sYmS
- &Hh;^
- lGq& r
- Lfk{
- qrt!xQu
- C(mp+H
- hksX
- $\twL
- cqOnN}h
- ltCh
- Hl%Ad(
- LBnBst
- MSVB.
- _adj_fdiv_r
- __vbaStrCopy
- __vbaStrCmp
- __vbaChkstk
- __vbaStrFixstr
- __vbaLenBstrB
- __vbaStrCat
- __vbaLenBstr
- MSVBVM60.DLL
- hf'@
- hf'@
- `SVW
- hf'@
- hld@
- hld@
- hf'@
- hld@
- hld@
- jPhHt@
- h(t@
- hf'@
- hld@
- } h<
- hld@
- hf'@
- hf'@
- <SVW
- hf'@
- hld@
- hld@
- hld@
- p|h|
- hf'@
- hld@
- hld@
- hld@
- hf'@
- hld@
- hf'@
- hld@
- } hl

- hld@
- } ht
- hld@
- } h`
- hld@
- hld@
- hf'@
- hld@
- pXh(
- jPhHt@
- h(t@
- hld@
- hf'@
- jPhHt@
- h(t@
- hld@
- jPhHt@
- h(t@
- jPhHt@
- h(t@
- hf'@
- hf'@
- hld@
- } h,
- } jPhHt@
- h(t@
- } jPhHt@
- h(t@
- hld@
- } h\\
- hld@
- } hX
- hld@
- hld@
- } jPhHt@
- h(t@
- } jPhHt@
- h(t@
- hf'@
- hld@
- hld@
- hld@
- hld@
- hld@
- FBf=
- jXh<d@
- FBf=
- hld@
- F@f=
- FBSj
- hld@
- hf'@
- ,SVW
- hf'@
- hld@
- jPhHt@
- h(t@

- jPhHt@
- h(t@
- hld@
- jPhHt@
- h(t@
- jPhHt@
- h(t@
- jPhHt@
- h(t@
- hf'@
- hf'@
- hld@
- dSVW
- hf'@
- hf'@
- hf'@
- jPSVP
- h(t@
- jPSVP
- h(t@
- h(t@
- hld@
- hld@
- hld@
- jPhHt@
- h(t@
- hf'@
- hf'@
- hld@
- hld@
- hld@
- jPhHt@
- h(t@
- jPhHt@
- h(t@
- jPhHt@
- h(t@
- jPhHt@
- h(t@
- hf'@
- hld@
- hld@
- } jPhHt@
- h(t@
- } jPhHt@
- h(t@
- } jPhHt@
- h(t@
- hf'@
- hld@
- } hl
- } jPhHt@
- h(t@
- } jPhHt@
- h(t@
- } jPhHt@
- h(t@

- } jPhHt@
- h(t@
- hld@
- } h<
- } jPhHt@
- h(t@
- } jPhHt@
- h(t@
- } jPhHt@
- h(t@
- } jPhHt@
- h(t@
- } jPhHt@
- h(t@
- } jPhHt@
- h(t@
- } jPhHt@
- h(t@
- } jPhHt@
- h(t@
- } jPhHt@
- h(t@
- hld@
- } h<
- } jPhHt@
- h(t@
- } jPhHt@
- h(t@
- } jPhHt@
- h(t@
- hf'@
- h(t@
- jPhHt@
- h(t@
- jPhHt@
- h(t@
- jPhHt@
- h(t@
- jPhHt@
- h(t@
- jPhHt@
- h(t@
- hf'@
- hf'@
- jPhHt@
- h(t@
- jPhHt@
- h(t@
- hf'@
- hld@
- jPhHt@
- h(t@
- hld@
- jPhHt@
- h(t@
- hf'@
- hf'@
- hf'@
- hf'@

- } jPhHt@
- h(t@
- } jPhHt@
- h(t@
- } jPhHt@
- h(t@
- } jPhHt@
- h(t@
- } jPhHt@
- h(t@
- } jPhHt@
- h(t@
- } jPhHt@
- h(t@
- hld@
- } h(
- } jPhHt@
- h(t@
- hld@
- hld@
- hld@
- } jPhHt@
- h(t@
- hld@
- } h(
- } jPhHt@
- h(t@
- hld@
- } jPhHt@
- h(t@
- } jPhHt@
- h(t@
- } jPhHt@
- h(t@
- hf'@
- hf'@
- hld@
- hld@
- hld@
- hld@
- hld@
- hld@
- hld@
- hld@
- hld@
- hld@
- hld@
- hld@
- hld@
- hld@
- hld@
- hld@
- hlx@
- hld@
- hld@
- hP~@
- hld@

- hld@
- hf'@
- hf'@
- hf'@
- hf'@
- hld@
- PSVW
- hf'@
- hld@
- } h|
- hld@
- } h|
- hf'@
- hf'@
- h(t@
- } j\\hpt@
- } jPhHt@
- h(t@
- h(t@
- } j\\hpt@
- } jPhHt@
- h(t@
- } jPhHt@
- h(t@
- } jPhHt@
- h(t@
- } jPhHt@
- h(t@
- } jPhHt@
- h(t@
- } jPhHt@
- h(t@
- } jPhHt@
- h(t@
- } jPhHt@
- h(t@
- hld@
- hld@
- h(t@
- hld@
- } hT
- hld@
- hld@
- hld@
- hld@
- hld@
- hld@
- h(t@
- } j\\hpt@
- hld@
- hld@
- hld@
- } hl
- hld@
- hld@
- } hT
- hld@
- } jPhHt@
- h(t@

- } jPhHt@
- h(t@
- } jPhHt@
- h(t@
- hld@
- } hp
- hld@
- } h,
- } jPhHt@
- h(t@
- } jdhpt@
- } j`hpt@
- hf'@
- j\\hpt@
- hf'@
- } j\\hpt@
- } jdhpt@
- h(t@
- } j\\hpt@
- } jPhHt@
- h(t@
- hld@
- hld@
- } jPhHt@
- h(t@
- hld@
- h(t@
- } j\\hpt@
- hld@
- } h
- } jPhHt@
- h(t@
- hld@
- hld@
- hld@
- Phx~@
- hl{@
- hld@
- hld@
- hld@
- hld@
- hld@
- hld@
- hld@
- hld@
- hld@
- hld@
- p|hpw@
- hld@
- pThHw@
- hld@
- hld@
- hld@
- hld@
- hld@
- hld@
- hld@

- hld@
- h(t@
- } jPhHt@
- h(t@
- hld@
- hld@
- hld@
- } jXhHt@
- h(t@
- hld@
- } j\\hpt@
- h<d@
- } j|hHt@
- h(t@
- hf'@
- SGBhs
- __vbaStrCopy
- __vbaStrCmp
- __vbaStrCat
- __vbaLenBstrB
- __vbaLenBstr
- __vbaStrFixstr
- GetStrNoZLBLBZ
- SmallAttackZLBLBZ
- StripNullsZLBLBZ
- GetTargetMBhsZLBLBZ
- StartUpZLBLBZ
- StartDongZLBLBZ
- BronRegZLBLBZ
- MutCrZLBLBZ
- hhn@
- h(n@
- h@m@
- hll@
- hXk@
- hdj@
- hlh@
- h h@
- htg@
- JudulZLBLBZ
- h`f@
- CekRemDiskZLBLBZ
- R@!m
- Jgpwww
- ;k{Rekmmm|||
- Jgpfffwww
- Rekfffwww
- ;k{Ycfmmm
- Elxfffwww