Analysis report for sample: 0ed65cdb7a6da651466c9f85111ebb95

This report has been generated by a set of tools for semi-supervised behavioral analysis of executables.

More information about these reports at **http://www.vallejo.cc**.

This work is licensed under a Creative Commons Attribution 4.0 International License. To view a copy of this license visit http://creativecommons.org/licenses/by/4.0/.

Report classification: 1541 (indicates the level of interest of the report, based on the amount of information collected about the sample).

Index

- Sample
- AV detections
- Original source url
- Virustotal url
- Yara matches
- Snapshot
- Threads tree
- Running processes
- Most interesting actions
- Most interesting strings
- Involved hosts
- Dns queries
- Connections and readable network traffic
- Threads behavioural information
- Malware processes' network events
- Sample's unpacked / injected modules

Sample

- md5: 0ed65cdb7a6da651466c9f85111ebb95

AV detections

- Microsoft:
- Kaspersky:
- Symantec:
- Malwarebytes:

Original source url

-

Virustotal url

- https://virustotal.com/es/file/0c96f862712a7a3e3d5b12b1857297d2d94168287c6601ca30989d08acb52b0d/analysis

Yara matches

The following yara rules have matched injected or unpacked modules's code or data areas.

Snapshot

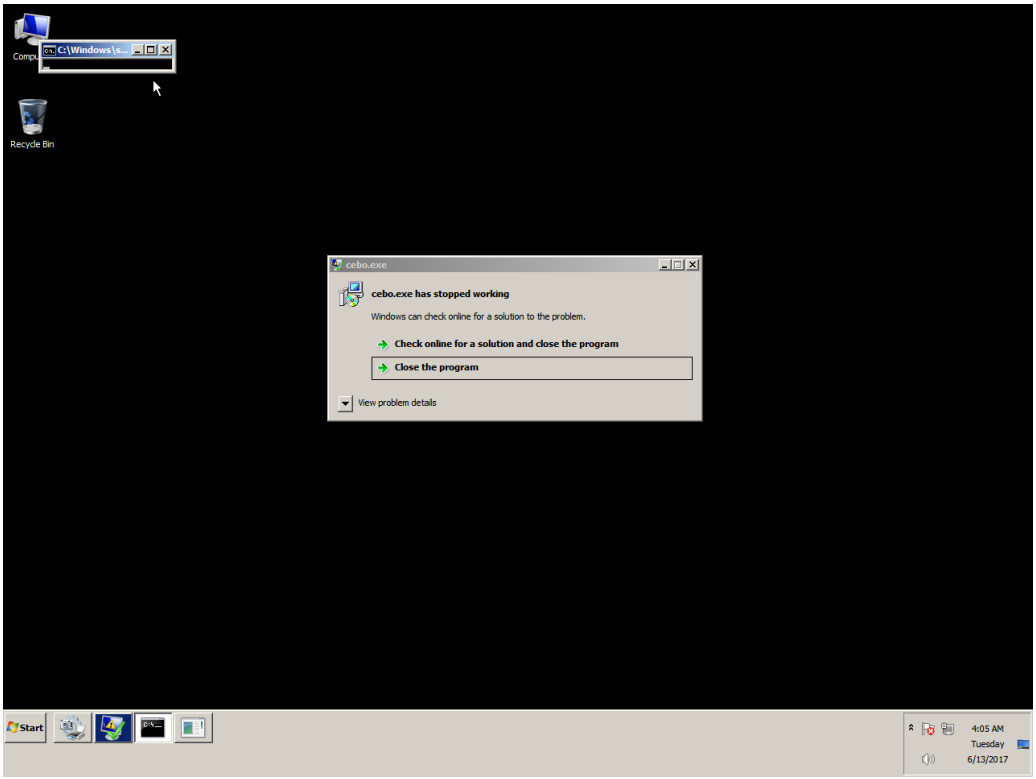
C:\Windows\s...
Recycle Bin
cebo.exe
cebo.exe has stopped working
Windows can check online for a solution to the problem.
Check online for a solution and close the program
Close the program
View problem details
Start
4:05 AM
Tuesday
6/13/2017

Threads tree

The following tree represents sample's threads. T<index> is an alias for sample's threads (numeration is done in the order of threads creation). P<index> is an alias for processes owning sample's threads.

Running processes

Here it is the list of running processes after sample execution.

Processes with sample' threads

- Name cebo.exe Alias P0

Other processes

- Name System
- Name smss.exe
- Name csrss.exe
- Name wininit.exe
- Name csrss.exe
- Name winlogon.exe
- Name services.exe
- Name lsass.exe
- Name lsm.exe
- Name svchost.exe
- Name svchost.exe
- Name svchost.exe
- Name svchost.exe
- Name svchost.exe
- Name audiodg.exe
- Name TrustedInstaller.exe
- Name svchost.exe
- Name svchost.exe
- Name spoolsv.exe
- Name svchost.exe
- Name svchost.exe
- Name vmtoolse.exe
- Name svchost.exe
- Name dllhost.exe
- Name msdtc.exe
- Name sppsvc.exe
- Name taskhost.exe
- Name dwm.exe
- Name explorer.exe
- Name vmtoolse.exe
- Name SearchIndexer.exe
- Name svchost.exe
- Name wmpnetwk.exe
- Name WmiPrvSE.exe
- Name chrome.exe
- Name WmiPrvSE.exe
- Name SearchFilterHost.exe
- Name taskhost.exe
- Name SearchProtocolHost.exe
- Name cmd.exe
- Name conhost.exe
- Name UI0Detect.exe
- Name UI0Detect.exe
- Name pxxx.exe
- Name dllhost.exe
- Name cmd.exe

- Name conhost.exe
- Name cmd.exe
- Name conhost.exe
- Name int3.exe
- Name explorer.exe
- Name explorer.exe
- Name svchost.exe
- Name WerFault.exe
- Name cmd.exe
- Name conhost.exe
- Name UI0Detect.exe
- Name cmd.exe
- Name conhost.exe
- Name cmd.exe
- Name conhost.exe
- Name explorer.exe
- Name explorer.exe
- Name cmd.exe
- Name conhost.exe
- Name taskkill.exe
- Name mode.com
- Name conhost.exe
- Name WmiPrvSE.exe
- Name cmd.exe
- Name conhost.exe
- Name UI0Detect.exe
- Name cmd.exe
- Name conhost.exe
- Name int3.exe

Most interesting actions

The following list it's a collection of the most interesting events captured. This list is ordered by the score assigned to the event. In the section "Threads behavioural information" it's possible to find all the actions performed by each sample's thread ordered chronologically.

Most interesting strings

The following list it's a collection of the most interesting strings found in the sample's modules code or data. A complete list of strings for each sample's module can be found in the section "Sample's unpacked / injected modules."

- url | valid domains | tlds: -v&<.vI
- path | path unit | wellknown extension: C:\\Users\\javi\\Downloads\\cebo.exe
- api | frequently used by malware: QueryPerformanceCounter
- api | frequently used by malware: ExitProcess
- api | frequently used by malware: WideCharToMultiByte
- api | frequently used by malware: WriteFile
- api | frequently used by malware: IsDebuggerPresent
- api | frequently used by malware: ExitThread
- api | frequently used by malware: CreateThread
- api | frequently used by malware: Sleep
- api | frequently used by malware: GetTickCount
- api | frequently used by malware: GetProcAddress
- api | frequently used by malware: LoadResource
- api | kernel32: HeapSize
- api | kernel32: SetEndOfFile
- api | kernel32: LCMapStringW
- api | kernel32: GetStringTypeW
- api | kernel32: HeapReAlloc
- api | kernel32: LoadLibraryW
- api | kernel32: OutputDebugStringW
- api | kernel32: WriteConsoleW
- api | kernel32: CreateFileW
- api | kernel32: FlushFileBuffers
- api | kernel32: SetStdHandle
- api | kernel32: GetCPInfo
- api | kernel32: GetOEMCP
- api | kernel32: GetACP
- api | kernel32: IsValidCodePage
- api | kernel32: GetModuleHandleW
- api | kernel32: TlsFree
- api | kernel32: TlsSetValue
- api | kernel32: TlsGetValue
- api | kernel32: TlsAlloc
- api | kernel32: TerminateProcess
- api | kernel32: SetUnhandledExceptionFilter
- api | kernel32: UnhandledExceptionFilter
- api | kernel32: FreeEnvironmentStringsW
- api | kernel32: GetEnvironmentStringsW
- api | kernel32: GetModuleFileNameA
- api | kernel32: AreFileApisANSI
- api | kernel32: GetModuleHandleExW
- api | kernel32: GetConsoleCP
- api | kernel32: InterlockedDecrement
- api | kernel32: InterlockedIncrement
- api | kernel32: SetLastError
- api | kernel32: RtlUnwind
- api | kernel32: GetStartupInfoW
- api | kernel32: InitializeCriticalSectionAndSpinCount
- api | kernel32: GetFileType
- api | kernel32: GetStdHandle
- api | kernel32: SetFilePointerEx

- api | kernel32: ReadConsoleW
- api | kernel32: GetConsoleMode
- api | kernel32: MultiByteToWideChar
- api | kernel32: SetFilePointer
- api | kernel32: GetProcessHeap
- api | kernel32: IsProcessorFeaturePresent
- api | kernel32: HeapAlloc
- api | kernel32: LoadLibraryExW
- api | kernel32: DecodePointer
- api | kernel32: EncodePointer
- api | kernel32: GetCommandLineA
- api | kernel32: GetSystemTimeAsFileTime
- api | kernel32: ReadFile
- api | kernel32: HeapFree
- api | advapi32: AddAccessDeniedAce
- api | advapi32: AddAccessAllowedAceEx
- api | advapi32: ClearEventLogA
- api | kernel32: DeleteFileW
- api | kernel32: CopyFileW
- api | kernel32: GetFullPathNameW
- api | kernel32: GetLastError
- api | kernel32: CreateEventW
- api | kernel32: SetEvent
- api | kernel32: CreateEventA
- api | kernel32: GetCommandLineW
- api | kernel32: VirtualAlloc
- api | kernel32: VirtualProtect
- api | kernel32: FreeLibrary
- api | kernel32: DeleteCriticalSection
- api | kernel32: CloseHandle
- api | kernel32: WaitForSingleObject
- api | kernel32: GetCurrentThreadId
- api | kernel32: LeaveCriticalSection
- api | kernel32: EnterCriticalSection
- api | kernel32: InitializeCriticalSection
- api | kernel32: GetModuleFileNameW
- api | kernel32: GetCurrentProcessId
- api | kernel32: GetModuleHandleA
- api | kernel32: VirtualFree
- api | kernel32: LoadLibraryA
- api | kernel32: IsWow64Process
- api | kernel32: GetCurrentProcess
- api | kernel32: FreeResource
- api | kernel32: SizeofResource
- api | kernel32: LockResource
- api | kernel32: FindResourceExW
- api | kernel32: FindResourceW
- api | user32: GetProcessWindowStation
- api | user32: GetUserObjectInformationW
- api | user32: GetLastActivePopup
- api | user32: GetActiveWindow
- api | user32: MessageBoxW
- api | kernel32: CreateFile2
- api | kernel32: GetCurrentPackageId
- api | kernel32: LCMapStringEx
- api | kernel32: IsValidLocaleName
- api | kernel32: GetUserDefaultLocaleName

- api | kernel32: GetTimeFormatEx
- api | kernel32: GetLocaleInfoEx
- api | kernel32: GetDateFormatEx
- api | kernel32: CompareStringEx
- api | kernel32: EnumSystemLocalesEx
- api | kernel32: SetDefaultDllDirectories
- api | kernel32: CreateSymbolicLinkW
- api | kernel32: GetLogicalProcessorInformation
- api | kernel32: GetCurrentProcessorNumber
- api | kernel32: FreeLibraryWhenCallbackReturns
- api | kernel32: FlushProcessWriteBuffers
- api | kernel32: CloseThreadpoolWait
- api | kernel32: SetThreadpoolWait
- api | kernel32: CreateThreadpoolWait
- api | kernel32: CloseThreadpoolTimer
- api | kernel32: WaitForThreadpoolTimerCallbacks
- api | kernel32: SetThreadpoolTimer
- api | kernel32: CreateThreadpoolTimer
- api | kernel32: SetThreadStackGuarantee
- api | kernel32: CreateSemaphoreExW
- api | kernel32: InitializeCriticalSectionEx
- api | kernel32: FlsSetValue
- api | kernel32: FlsGetValue
- api | kernel32: FlsFree
- api | kernel32: FlsAlloc

Involved hosts

Dns queries

- 2.133.168.192.in-addr.arpa ---> no answers

Connections and readable network traffic

The analysis environment captures network traffic happened while sample execution. It classifies the traffic and tries to extract the most significant parts from the communications data.

In this section it's possible to find parts of the communication data that are easier to be read.

Threads behavioural information

In this section it's possible to find information about sample's threads, such as the actions performed by each sample's thread ordered chronologically.

- **Thread T0 (in process P0, cebo.exe) description**

  - **Thread's childs**

  - **Thread' events**

    - Thread Create (Thread ID: TUNKALIAS)

Malware processes' network events

The analysis environment tries to capture and collect network actions performed by sample's threads.

Sample's unpacked / injected modules

In this section it's possible to find information about sample's modules, such as the rich signatures, strings, yara rules matching the module,...

The analysis environment performs an heuristic search trying to find sample's injected or unpacked modules in memory, dumping and analyzing them.

• Module 1 (probably unpacked / injected by the sample)

• Module 1 rich signatures

• 44616e530000000000000000000000000f1c6cf0018000000f1c6cd000d000000f1c6ce0071000000000000001006f000000fc77b900070000000000000000a000000c2ecc90001000000c2eccc00

• Module 1 yara matches

• Module 1 strings

• Module 1 most interesting strings

- url | valid domains | tlds: -v&<.vI
- path | path unit | wellknown extension: C:\\Users\\javi\\Downloads\\cebo.exe
- path | path unit | wellknown extension: C:\\Users\\javi\\Downloads\\cebo.exe
- api | frequently used by malware: QueryPerformanceCounter
- api | frequently used by malware: ExitProcess
- api | frequently used by malware: WideCharToMultiByte
- api | frequently used by malware: WriteFile
- api | frequently used by malware: IsDebuggerPresent
- api | frequently used by malware: ExitThread
- api | frequently used by malware: CreateThread
- api | frequently used by malware: Sleep
- api | frequently used by malware: GetTickCount
- api | frequently used by malware: GetProcAddress
- api | frequently used by malware: LoadResource
- api | kernel32: HeapSize
- api | kernel32: SetEndOfFile
- api | kernel32: LCMapStringW
- api | kernel32: GetStringTypeW
- api | kernel32: HeapReAlloc
- api | kernel32: LoadLibraryW
- api | kernel32: OutputDebugStringW
- api | kernel32: WriteConsoleW
- api | kernel32: CreateFileW
- api | kernel32: FlushFileBuffers
- api | kernel32: SetStdHandle
- api | kernel32: GetCPInfo
- api | kernel32: GetOEMCP
- api | kernel32: GetACP
- api | kernel32: IsValidCodePage
- api | kernel32: GetModuleHandleW
- api | kernel32: TlsFree
- api | kernel32: TlsSetValue
- api | kernel32: TlsGetValue
- api | kernel32: TlsAlloc
- api | kernel32: TerminateProcess

- api | kernel32: SetUnhandledExceptionFilter
- api | kernel32: UnhandledExceptionFilter
- api | kernel32: FreeEnvironmentStringsW
- api | kernel32: GetEnvironmentStringsW
- api | kernel32: GetModuleFileNameA
- api | kernel32: AreFileApisANSI
- api | kernel32: GetModuleHandleExW
- api | kernel32: GetConsoleCP
- api | kernel32: InterlockedDecrement
- api | kernel32: InterlockedIncrement
- api | kernel32: SetLastError
- api | kernel32: RtlUnwind
- api | kernel32: GetStartupInfoW
- api | kernel32: InitializeCriticalSectionAndSpinCount
- api | kernel32: GetFileType
- api | kernel32: GetStdHandle
- api | kernel32: SetFilePointerEx
- api | kernel32: ReadConsoleW
- api | kernel32: GetConsoleMode
- api | kernel32: MultiByteToWideChar
- api | kernel32: SetFilePointer
- api | kernel32: GetProcessHeap
- api | kernel32: IsProcessorFeaturePresent
- api | kernel32: HeapAlloc
- api | kernel32: LoadLibraryExW
- api | kernel32: DecodePointer
- api | kernel32: EncodePointer
- api | kernel32: GetCommandLineA
- api | kernel32: GetSystemTimeAsFileTime
- api | kernel32: ReadFile
- api | kernel32: HeapFree
- api | advapi32: AddAccessDeniedAce
- api | advapi32: AddAccessAllowedAceEx
- api | advapi32: ClearEventLogA
- api | kernel32: DeleteFileW
- api | kernel32: CopyFileW
- api | kernel32: GetFullPathNameW
- api | kernel32: GetLastError
- api | kernel32: CreateEventW
- api | kernel32: SetEvent
- api | kernel32: CreateEventA
- api | kernel32: GetCommandLineW
- api | kernel32: VirtualAlloc
- api | kernel32: VirtualProtect
- api | kernel32: FreeLibrary
- api | kernel32: DeleteCriticalSection
- api | kernel32: CloseHandle
- api | kernel32: WaitForSingleObject
- api | kernel32: GetCurrentThreadId
- api | kernel32: LeaveCriticalSection
- api | kernel32: EnterCriticalSection
- api | kernel32: InitializeCriticalSection
- api | kernel32: GetModuleFileNameW
- api | kernel32: GetCurrentProcessId
- api | kernel32: GetModuleHandleA
- api | kernel32: VirtualFree
- api | kernel32: LoadLibraryA

- api | kernel32: IsWow64Process
- api | kernel32: GetCurrentProcess
- api | kernel32: FreeResource
- api | kernel32: SizeofResource
- api | kernel32: LockResource
- api | kernel32: FindResourceExW
- api | kernel32: FindResourceW
- api | user32: GetProcessWindowStation
- api | user32: GetUserObjectInformationW
- api | user32: GetLastActivePopup
- api | user32: GetActiveWindow
- api | user32: MessageBoxW
- api | kernel32: CreateFile2
- api | kernel32: GetCurrentPackageId
- api | kernel32: LCMapStringEx
- api | kernel32: IsValidLocaleName
- api | kernel32: GetUserDefaultLocaleName
- api | kernel32: GetTimeFormatEx
- api | kernel32: GetLocaleInfoEx
- api | kernel32: GetDateFormatEx
- api | kernel32: CompareStringEx
- api | kernel32: EnumSystemLocalesEx
- api | kernel32: SetDefaultDllDirectories
- api | kernel32: CreateSymbolicLinkW
- api | kernel32: GetLogicalProcessorInformation
- api | kernel32: GetCurrentProcessorNumber
- api | kernel32: FreeLibraryWhenCallbackReturns
- api | kernel32: FlushProcessWriteBuffers
- api | kernel32: CloseThreadpoolWait
- api | kernel32: SetThreadpoolWait
- api | kernel32: CreateThreadpoolWait
- api | kernel32: CloseThreadpoolTimer
- api | kernel32: WaitForThreadpoolTimerCallbacks
- api | kernel32: SetThreadpoolTimer
- api | kernel32: CreateThreadpoolTimer
- api | kernel32: SetThreadStackGuarantee
- api | kernel32: CreateSemaphoreExW
- api | kernel32: InitializeCriticalSectionEx
- api | kernel32: FlsSetValue
- api | kernel32: FlsGetValue
- api | kernel32: FlsFree
- api | kernel32: FlsAlloc

• Module 1 other strings

- TYPELIB
- CONOUT$
- zu-za
- zh-mo
- xh-za
- vi-vn
- uz-uz-latn
- uz-uz-cyrl
- ur-pk
- uk-ua
- tt-ru

- tn-za
- te-in
- ta-in
- sw-ke
- sv-se
- sv-fi
- sr-ba-latn
- sq-al
- sma-se
- sma-no
- sl-si
- se-se
- se-no
- se-fi
- sa-in
- ru-ru
- ro-ro
- quz-pe
- quz-ec
- quz-bo
- pa-in
- ns-za
- nn-no
- nl-be
- nb-no
- mr-in
- ml-in
- mi-nz
- ko-kr
- kok-in
- kn-in
- ka-ge
- ja-jp
- it-it
- it-ch
- is-is
- id-id
- hy-am
- hu-hu
- hr-ba
- hi-in
- he-il
- gu-in
- gl-es
- fr-lu
- fr-ca
- fr-be
- fo-fo
- fi-fi
- fa-ir
- eu-es
- et-ee
- es-ve
- es-uy
- es-sv
- es-py
- es-pr

- es-pe
- es-pa
- es-ni
- es-mx
- es-hn
- es-gt
- es-es
- es-ec
- es-do
- es-cr
- es-co
- es-cl
- es-bo
- es-ar
- en-zw
- en-za
- en-us
- en-tt
- en-ph
- en-nz
- en-jm
- en-ie
- en-gb
- en-cb
- en-ca
- en-bz
- en-au
- el-gr
- de-lu
- de-li
- de-de
- de-ch
- de-at
- da-dk
- ca-es
- bs-ba-latn
- bn-in
- be-by
- az-az-latn
- az-az-cyrl
- ar-ye
- ar-tn
- ar-sy
- ar-sa
- ar-qa
- ar-om
- ar-ma
- ar-ly
- ar-lb
- ar-kw
- ar-jo
- ar-iq
- ar-eg
- ar-dz
- ar-bh
- ar-ae
- af-za

- es-PR
- es-NI
- es-HN
- es-SV
- es-BO
- ar-QA
- es-PY
- ar-BH
- es-UY
- ar-AE
- es-CL
- en-PH
- ar-KW
- es-EC
- en-ZW
- ar-LB
- es-AR
- en-TT
- ar-JO
- es-PE
- en-BZ
- ar-SY
- es-CO
- en-CB
- ar-YE
- es-VE
- en-JM
- ar-OM
- sma-SE
- es-DO
- en-ZA
- ar-TN
- sma-NO
- sr-BA-Latn
- es-PA
- en-IE
- ar-MA
- bs-BA-Latn
- fr-LU
- es-CR
- en-NZ
- de-LI
- zh-MO
- ar-DZ
- hr-BA
- es-GT
- en-CA
- de-LU
- ar-LY
- quz-PE
- se-FI
- fr-CA
- es-ES
- en-AU
- de-AT
- ar-EG
- quz-EC

- uz-UZ-Cyrl
- se-SE
- az-AZ-Cyrl
- sv-FI
- nn-NO
- nl-BE
- it-CH
- fr-BE
- es-MX
- en-GB
- de-CH
- ar-IQ
- mi-NZ
- ns-ZA
- quz-BO
- kok-IN
- gl-ES
- sa-IN
- mr-IN
- ml-IN
- kn-IN
- te-IN
- ta-IN
- gu-IN
- pa-IN
- bn-IN
- tt-RU
- uz-UZ-Latn
- sw-KE
- se-NO
- hi-IN
- fo-FO
- ka-GE
- af-ZA
- zu-ZA
- xh-ZA
- tn-ZA
- eu-ES
- az-AZ-Latn
- hy-AM
- vi-VN
- fa-IR
- et-EE
- sl-SI
- be-BY
- uk-UA
- id-ID
- ur-PK
- sv-SE
- sq-AL
- ru-RU
- ro-RO
- nb-NO
- it-IT
- is-IS
- hu-HU
- he-IL

- fi-FI
- el-GR
- de-DE
- da-DK
- ca-ES
- ar-SA
- 2USER32.DLL
- en-US
- December
- November
- October
- September
- August
- July
- June
- April
- March
- February
- January
- Saturday
- Friday
- Thursday
- Wednesday
- Tuesday
- Monday
- Sunday
- ko-KR
- ja-JP
- kernel32.dll
- Microsoft Visual C++ Runtime Library
- <program name unknown>
- Program:
- Runtime Error!
- - floating point support not loaded
- R6002
- runtime error
- TLOSS error
- SING error
- DOMAIN error
- - inconsistent onexit begin-end variables
- R6034
- This indicates a bug in your application. It is most likely the result of calling an MSIL-compiled (/clr) function from a native constructor or from DllMain.
- - Attempt to use MSIL code from this assembly during native code initialization
- R6033
- - not enough space for locale information
- R6032
- This indicates a bug in your application.
- - Attempt to initialize the CRT more than once.
- R6031
- - CRT not initialized
- R6030
- - unable to initialize heap
- R6028
- - not enough space for lowio initialization
- R6027
- - not enough space for stdio initialization
- R6026

- - pure virtual function call
- R6025
- - not enough space for _onexit/atexit table
- R6024
- - unable to open console device
- R6019
- - unexpected heap error
- R6018
- - unexpected multithread lock error
- R6017
- - not enough space for thread data
- R6016
- - abort() has been called
- R6010
- - not enough space for environment
- R6009
- - not enough space for arguments
- R6008
- mscoree.dll
- UNICODE
- UTF-16LE
- UTF-8
- combase.dll
- -q -u
- open
- Microsoft
- 32.exe
- .exe
- 1 1$1,10141<1H1L1P1T1X1\\1`1d1h1l1p1
- 0 0$0(0,0004080<0@0D0H0L0P0T0X0\\0`0d0h0l0p0t0x0|0
- 5(5H5d5h5
- 4 4@4`4
- 303P3p3
- 2(2H2h2
- \\1`1
- 9 9(90989@9H9P9X9`9h9p9x9
- 8 8(80888@8H8P8X8`8h8p8x8
- 7$7,747<7D7L7T7\\7d7l7t7|7
- 6$6,646<6D6L6T6\\6d6l6t6|6
- 5$5,545<5D5L5T5\\5d5l5t5|5
- 4$4,444<4D4L4T4\\4d4l4t4|4
- 3$3,343<3D3L3T3\\3d3l3t3|3
- 2$2,242<2D2L2T2\\2d2l2t2|2
- 1$1,141<1D1L1T1\\1d1l1t1|1
- 0$0,040
- 62<2
- 7/8A8
- 1"141S1e1w1
- 070\\0n0
- >&>,>6>A>
- 8+909o9t9}9
- 778<8E8Q8V8
- 61777<7R7W7\\7s7
- 1B6x6
- 0q0}0
- 5#5)535=5M5]5m5v5
- 4&4P4W4j4

- 1)101j1v1
- 0@0G0
- ?2?e?k?s?
- >)>E>
- 8,9S9
- 8L8_8
- 7"7<7W7`7f7o7t7
- 5\t6*6
- 343@3J3W3a3q3
- 9=9Y9a9f9
- 6W8f8
- 6/6D6N6T6Z6`6
- 5*5;5G5N5W5p5z5
- 3+4T4g4w4
- 3'3F3\\3f3l3w3
- 2)2J2
- 1'1/181A1a1
- 516@6^6
- 2'4Z4t4
- 2A2H2L2P2T2X2\\2`2d2
- 1 1$1
- 0#0+0004080a0
- >+>9>
- 8&919R9m9
- 7 8;8S8_8n8
- 7R7Z7
- 4%515<6c6k6
- 4R4q4
- 2"2\'2{2
- 1!1Y1{1
- 0+01080
- =a>k>
- <%<3<A<
- 727L7d7
- 2+2I2
- 0>0I0k0
- 959@9
- 5A5C7b7y7
- 4!4f4n4z4
- 141?1E1W1a1j1
- <1=x=
- 9-:Q:
- 859n9
- 4p4v4
- 4A7G7
- 1k2q2
- S0Y0
- 9/;5;
- 8B9H9
- 5P6V6
- 4s5y5
- 1'2-2
- 0m0s0
- 8X9^9
- 7-838
- 1%2+2w6}6i7o7
- 0=1C1

- "0(0
- 9p:v:
- 6f6l6
- 4P5V5
- 3F4L4
- 2L3R3
- 2X2^2
- 0"1(1
- 90;6;q<w<
- 7L8R8
- 6*707
- 4K5Q5
- 3_4e4
- 1s2y2s3y3
- 1\t1Y1_1
- ;?<E<
- 9n:t:
- 5e6k6
- 151Y1
- 090]0
- ?O?U?{?
- :8:_:
- 8 9&9P9V9|9
- 7\t8:8@8_8g8m8
- 4&5,525m5s5y5
- 4Q4W4]4
- 9,9S9z9
- 8@8F8i8
- 7$797D7r7
- 6<6B6e6k6
- 2&3M3t3
- 2<2c2
- 13191c1i1
- 1"1:1C1[1
- 020;0S0\\0t0}0
- 8#9)9
- 1:1K1^1
- 2]3}4$7)7
- 358[8
- 4%494
- 639z9
- 2<4h6
- 4Z6m6
- M2n2
- 7>8R81979t9
- N7T7{7
- 30363
- #1<1R1X1
- 8[9w9
- 305:5M5b5u5
- 0-0P0d0w0
- 61666]6b6
- 5#5+505r5
- 3%4L4Q4x4}4
- 3;3@3g3l3
- 7:8[8k8z8
- 2.2?3V3f3u3

- 1\\1s1
- 0j0p0
- =i>z>
- 1-1U1
- </trustInfo></assembly>
- </security>
- </requestedPrivileges>
- <security><requestedPrivileges><requestedExecutionLevel level="asInvoker" uiAccess="false" />
- </compatibility><trustInfo xmlns="urn:schemas-microsoft-com:asm.v3">
- </application>
- <supportedOS Id="{4a2f28e3-53b9-4441-ba9c-d69d4a4a6e38}" /><supportedOS Id="{35138b9a-5d96-4fbd-8e2d-a2440225f93a}" />
- <supportedOS Id="{e2011457-1546-43c5-a5fe-008deee3d3f0}" /><supportedOS Id="{1f676c76-80e1-4239-95bb-83d0f6d0da78}" />
- <application>
- <assembly xmlns="urn:schemas-microsoft-com:asm.v1" manifestVersion="1.0"><compatibility xmlns="urn:schemas-microsoft-com:compatibility.v1">
- wAAGz
- AAGz
- ww333333333s
- Uws?
- 7ww9
- dDUqq
- 6tDC
- wVgw9
- Vfw9
- qwUfc
- uUc9
- Created by MIDL version 7.00.0555 at Tue Oct 21 19:12:54 2014
- 'nIndexWW
- `YfindChildNameWWW
- typed
- bszObjectNameWWWd
- GetScriptVard
- psaWd
- pRetValWd
- pvarScriptNameWW
- =neval
- ITinyJSObjectWWWd
- TinyJSObjectd
- 4JSIELibW
- stdole2.tlbWWW
- SHELL32.dll
- ADVAPI32.dll
- KERNEL32.dll
- E9Bb
- [@a\\
- -5S~
- ?T0K
- o)j`(
- :5>h
- EMBi
- :`Ex
- *DSO
- <`C5,I
- }8[{
- E9Bb
- }1~=
- yAmj#
- 8 `u

- wa9o
- [wIC
- jAy>
- eV*R
- }'E/Z
- k/=0
- AUi7<e$Br
- e3eSl
- 4U^Z)
- Ii*H
- E9Bb
- t6i#
-)IsX
- "9?<
- x&f1;
- 9BCW
- J%t0'
- 2hb=
- -Uw[
- ~u_l
- @7U3
- VnIt
- S\tZo
- iT%j
- 67kHk
- 1VQDo
- 4zZv
- r{F4
- P~b7
- A\t;=
- n]Keb
- !9>$
- Ar&X3;
- NBR0
- eD"<
- J7~L
- y a0
- 8hR<,
- 3WS4
- `zQE
- (!'Z3
- u5qnx!_
- Nk5/
- zE i
- %I{4
- 0eg5
- E9Bb
- >reP
- itv#
- ^6WUcd
- /,(>xAen
- F5[\\
- E9Bb
- 4Y\tDA#
- 07{L-
- 8<:'2
- vuEN

- ^v\tUl
- za9&
- ~9nb
- L4Yh
- Eq+P'
- {!!n
- Y8+z
- {Ob}
- 4Zn6
- 7Qi
- }J^u,
- m6vC
- |bU;
- PhdU
- 1Eo
- #_6|
- W/Oin
- E9Bb
- R;3$B
- u\t\\cN
- =<ON
- =c"uW
- ~9 Z
- E9Bb
- 5nxG1!FOL
- x^Ag
- 9@"-
- `P(2c
- -8Ib
- (J3i
- 1IxM
- 7\\bW
- E9Bb
- sBW0+
- $|2<
- 0!N
- 78eS
- u'H4r
- &B;%7
- %3Sds
- zo\t_
- FS-7
- bw3)
- ?*+1
- %0#9
- ,9}g
- r=L5
- {O>G
- jW&_0
- Q:Ho
- zt5y
- g3vKb
- H1FzO?NH
- aDp$
- FuoF
- 6\\F_
- U"Db|

- 3LHy
- 4iNf
- ,ZE
- m4_{
- ;LunO
- 7B5.+
- 8?YK
- RS:oU
- pE<u
- l`(8
- zjo=
-]B7]
- s5koD
- (0=-f
- ,\t#i*
- ;C47,;
- Z]13{
- n27k(
- u:OZC
- 4;&Y;
- <EY`
- RxiT
- EbB<c
- #at}
- $L"83
- W(50p
- YCG)iy6
- _v5zg
- .O0e
- =0jq^
- (416H
- fAkv
- Kl1T
- []q8
- X4;f@E
- L4}DO;
- IuH#
- -=E&qV8;
- 6v@%
- /nlO
- 6i+v[
- 2-\tP
- x;0{
- !lq8
- \\Aj:y
- Lm<uk
- 8aN[
- +ZATH
- !"35
- 2ykAP
- 4*a.
- !75\\
- K9(7G
- ?Bf;l
- n:5q
- 8@?;g
- [JaD

- 7~pqs
- l&uj;
- ikrb
- vuVy
- 8l9X
- n>Ba
- q\tec
- 8>Z:
- n>8~
- 9wWe
- f7pa
- \\iMp,
- C%M1
- u)|9
- <C}i
- _1/a
- &vE;^
- ?g#3&
- JHO^
- 8&b0;|
- rU(;
- CPA_6VHa
- -E^5
- Wf^A
- i5?[
- jq5-
- mIWA
- Xn%0E#
- YNn9
- Id:}
- 5ih@
- IVqVQ
- yH12
- 71,-
- uOb;
- Eca0
- R;e3
- I]PW(
- Bvq)0
- 5xE
- zUB+o
- Tva4
- S80XF9
- `cd3
- 3!zY
- c9<f
- UW (X
- Fe!G)
- EC=z"
- z<Av
- J75^y
- Q2zr
- l"3~
- Z'$9
- Kn7?
- \\W&878
- ,9\\e

- AC3*
- 9EIm"t
- t7cA%:b
- 5py&
- J QEN
- "4Z;
- mM5g5
- WDvAl
- V~IF
- _'Ot1
- UG\tt
- 9|+
- [;#O
- IY3&
- ei}\\
- 9(jP
- qB>5
- /6hc
- {e;Z5}
- &8HOX
- i]9e
- B!j^9
-)4i*<<
- A;vt
- L7#p
- -*aw
- Ewc8$j
- <OC]6.
- p7$R
- _dEN
- Nn2;
- A4E:L
- 8uYj
- 3Tjh
- Oqp.
- D{6y
- JhII
- E>f6S+
- 83JQ\\
- OK|;"
- 2 <I
- $|Yo
- 3(!2Q
- o\\Q'r
- vUK
-)cto
- 1)Zh9
- <>A
- kc}O
- 8NqB
- e|A|
- ak(g8V"
- OTgn 1
- /CeYQ
- M0GZi
- 7v`U
- ~9!&

- [h`w9
- jiTP
- Hx`?3
- #|v@4
- 7(V"
- 6^b94
- -I(w
- 1`G)
- wbH4$
- lR4
- CinY
- S'z1b
- &v;%3
- 0.v3p
- 6=J~
- B,lJ
- m1:YY
- wir"
- M%*9KI
- lJM|
- t~<6d[]6
- Pil}]
- nu<$
- ^O[F
- V!)AuNK
- vUi-
- t!e1D
- BK&u;
- eR@
- *{`A
- ?8[g
- /e}RE.
- 2)U]
- ItT#
- .2b#
- Ips%C
- Pe%5H{y
- BvW4
- =0~F
- pkS0(
- cU6m'D
- X93g
- 0fj9
- u52
- A`.t:
- l}3jwA
- vau]/
- |_A]
- 'Q}QEi
- K9kr
- ZZ2M
- 7V>@t
- YI`7.
- ;25c`
- w}e
- j?@I
- l\t0%H

- au!C
- $qWe
- o`a)
- RIdS
- V`EP
- }I9[
- imD7
- x.U"
- lxNB
- 1;5Y
- s2N0U
- aU9J
- A|-m
- WoMum
- 4gxrs
- f4ofM]pv
- ve*sV
- FN6^
- faB
- +7\\z
- SVMo_3
- 9'`(
- L*!8Q
- @elV
- (X8-
- 'A4P
- drg1q
- B6q2
- (e`X
- `c3K
- ![Uq,0F
- gSewa
- hM#i
- "2Rc
- 2shz
- t/s?9
- z9W1
- ^8Li.
- s|J6
- EmASeg
- ebwD*
- 2"+E
- m+I6
- Y t1
- I u=#
- %9/E[
- 6u/H
- bUpb
- :W9^
- i]hx
- ,AB<]
- 6pJ:
- &&$O
- AB)\\
- r3h$h
- J 5!
- I@4p

- H4Z}
- UpY.X
- a@`uV
- 7R?P
- VoqA
- cZs2
- 2ApQx
- k$A>
- 55xY#O*xx
- CAIF
- pISrF
- 7rCW
-]}en
- IDm,59
- [;mI
- .I/c
- DASu
- +az_
- 21p`o
- u UeK
- 3a)U
- 4d+Q
- je%$
- U!L~
-]f*7
- d';7
- 9YW#n
- 2v7gV5
- ;u-m
- i31(
- 9&$}
- [j2kp
-](l0
- 6*\ti
- |bmO
- QWX1\\
- 6,ro@
- ,U>Z
- N6Z@A
- 6x\tQ
- /"KA
- Wn1&
- -3R9M
- af~I
- 8$Fua
-]NM9
- wo0[Kq
- ,<1^
- =9K/
- PQEHR
- :yW0
- ;nO\\
- J2VI
- O/zZ
- dIC%
-]i:
- oX8Hqq

- vGIrT
- L-0I
- <=9-
- Fw/Um
- /4`(
- E$o8
- ,w[%4
- $1H;V
- #`?qA
- 2PM*
- '4}=#
- r1zc
- 2\\NF
- M=Ro
- /IA-.
- lp1y
- 8!4:
- XET`
- .rw/9
-)rC-a
- q'#}E
- F:0qH
- E&3N
-)Q384
- -3a}-
- z6dD
- </Oh
- Y<3B
- Py^a
- fO(#p
- Ap{-
- V6}.
- 2"{]M
- AyLraj}
- O1Rn
- `OpJ
- SIPL
- 3JNI
- *9/_
- xaxS
- SAZ
- au9fs
- 4<j,
- VU/x!
- eB*T9Zp
- i!$\tJ
- br1%
- it_0
- +<Ok
- o?Ae(
-]fh9
- #zu6
- |ufI
- @iRB
- T]2E
- Ud2I7
- ~4<S

- E+bh
- KeF#52
- 2fO7
- ;3nq
- 1CPAQ
- z\\bA
- Y{"}A
- @Rd177
- p30jR
- @OSL
- 85RE
- 2|_o]
- &{|8F
- Rs'5
- ,3?;
- d\\9i\\
- {,*o
- _4\\D
- EMh]
- crj&e;
- :9iK
- O^[6
- #U)j
- Pag$
- 0;0Fh
- m88$
- yI0L
- ?0k*
- *^k/i]0
- Ee~ZK|
- ^|7dq
- tazk[
- (!\\7
- Pwb3
- mFaB
- n-/bE
- eG_ir
- dO A
- ZcV4
- _KLU
- Og}G)
- zP(u
- zAna
- eV7Id
- oRnn
- AUDFf7O
- -(3B
- e{tjN
- _\t21
- ;|m4
- p$An
- ;6ft
- 8!4Y
- 6F4)?
- i*It/b-
- U3AK
- O^~}(

- $2?M&
- nE"!
- z^a0t
- O\\Z@"
- yviuTF|
- vhvW5
- =Ons
- 7\\8V
- 1y"e
- |1Uy
- `O-K$
- &<dK1
- l[C4Er
- /.86W
- #i#BOJ
- M=0}
- O\tk{
- #O+k
- Vv5G
- Gkzi@E
- EJQr
- @a!d
- zC[4
- LEDL
- xjo{
- 9~9&
- :e%[)
- |6-7*
- 1`+`
- 9Wd.
- U;gv1
- a&gj5;
- U`QQ
- #>{eH
- ?O9i
- 6U/R
- yX<4
- $U.d<
- l@bQ
- ij{4
- 5\\<At
- ~-8j"
- Y)8na
- 0;3=
- m;+k[Ei
- 8-:<
- i<8y
- luyDb
-]OHP
- lt0)1#
- "iUX
- Io^&
- rS=9g
- =37+
- Jg+O
- @K)%1q7
- J~i4

- ~ZpO
- 3qmw
- 9hU
- Fb$E
- ~{r1
- a.!3
- e}Kr
- zAnB
- 6-R+
- -m}7
-)wj)i
- I1s&
- Da2v
- {/=iA
- 2c[D
- 4DE6K<
- ,6-
- 6nvM]0
- Ou?t
- Ok6!2k|
- 6JO\tf
- C>2'
- -Q5k
- _<`8
- aI!w
- A1gH
- e:K5
- mJA?
-)6@Z
- #etM
- xLFI6~.j
- kk0c
- !'3j
- ~O9#
- a.jc3
- v_$il
- >e7:I
- \\aiT
- u"gU
- wF"1)
- fe.%
- 7_W
- \\De<
- 75^z
- }0is
- +^P5
- -\tCJA
- zd6B
- J(3Fd
- %7$ #
- O=o?A
- Y8d
- D_6r
- upO@b3
- DR~6
- DE=r
- a\tNR"u\'

- "uC
- +vF8
- g7lF3
- ic50
- Ho8G%
- hH60
- 05X7P: a}V9
- m`|3
- 5!\te<
- 5,mb
- -(2
- y5~:
- SS1/
- YZ!Uv
- 0;75
- Q6DQ
- xM*8
- u@8L
- \\#0O
- dt20(Pj
- 5D`5eF
- m"\\9oL
- AeGt
- -t:8
- ty_6,A
- E2mi
-]K/t<U6
- \\#\\i
- |ohg
- D.>1
- kAx0
- S[>2
- 7q<6
- 5+~;
- Nb;7
-)NAR
- 'AoV
- mi|=as
- A6NhnsK
- I78@
- oleI
- qR1)c
- S0w_q
- 6nNi
- N$1;A
- x=1
- "DE3
- [Q02
- Vqowq
- iTIR
- .dHE3-
- 5JJPS
- Ti/S
- @ibi
- >`uFo
- [!VF5
- u$%JP

- 1S31e#
- i$pG
- oh2O
- 1Lye
- WB\tI
- ,pdnwae3
- }r0l
- Ta\t6
- lhBa
- $o U
- m@UadA
- +;ik
- It@B
- [Qo*&
- x7rt
- Af3xc
- _*&I;
- p5Hcu
- `uME
- A(Iw~C
- 7pmM
- 0~KI
- 67Q?X
- *-7t
- <!o>
- `E!$
- 0UCf
- *vCo
- 0C[[
- Wo3T
- dRx4
- @Po%]
- &dJ7U;
- NE:A
- tN-A
-)os0
- iRj3
- 7Zv5
- \\6@@v
- P]Y1U
- E'B3`
- Lvea,
- yPMU
- yU&<^
- +O4
- [u5;
- 6{_T>
-)9~=o]
- MT>7
- i?(>
- Nu|=A
- 9!7
- Ji|g)
- X8P$
- 1=\t!
- t2g-
- 3*Q#Z

- gI!y
- 3q#0
- ;bn1
- Z(w3
- N5zh
- ??UO
- [Ai(^0
- 2-`2
- ~5Vy
- `7Zd
- M]HHe
- Cy0}]
- V8 1
- A8"=
- A[7I
- t%gE
- $16a
- P2Fh
- okO)
- DXEW4
- 5\toT
- 'p`2}
- S6ND]
- QnE#
- m,\te
- 'iOt
- 5K%_OX
- /&et;
- 90_~
- 0F.j
- ~^ve
- S I@
- <quw
- 6{Y]-
- S5H@
- B6:X
- 2XCwB
- :_n1IB
- #j1h
- tis
- 1yAo
- \\nAO4`
- -lS7
- rKGe
- r)7I
- #Y6o
- Oh;:
- F|v0
- 5+\t%
- [5HN
- 9ftX
- 5P!9
- bjG4x
- >I5}7(uUf
- gw8"
- GOfh
- 3u{{

- xzL4p
- ooI0E
- _g4c
- 7T]n
- FED5U}
- O?Qc/
- wt,50
- +d"E
- R8VYf
- 428?F
- $~C1
- M+GXE
- epBo
- N5ww-6
- ESN#
- {\\3l
- iCzg
- V)ou*
- H0%
- 0d]w}
- AovN
- 8|Oo
- ,f5d
- L:E;'
- u !]
- Ox??
- {a;r
- f_x e
-]Fr1L
- !XIQ;a
- D7N(
- ILz,c
- JK7^
- R6B'
- \\4W}
-]$U.
- ?Xde
- -pG4
- 4]wE
- t3#p
- q~u1@
- U3fEi
- abDq
- am,)h
- fnoyJ
- 4a[
- bx6$
- U{F%
- 4X^,
- c&t9;
- HE7S
- \\I54
- SqD^u
- nNTJo
- S(Va
- V9B5
- v:~4

- Iw?}
- cVe=
- i8Yk
- `2m.A
- jRut
- BB/3
- W=^O
- eh;R\\
- 9K\\xoJ%
- u#RV
- t3/7
- 2"2q
- ~>\t5
- a6\t.
- 4f.s
- K5(\tz0w
- !Ut
-)G2(
- KTEqZ
- cT7,
- 0KYe
- 99X$^;
- C2j`
- N7f4
- 0MIg
- ?Zj3
- itl*U
- CWu\\
- ~W/[1
- e&!+4
- ~ZUvK
- vDJ1
- WAp6
- Nn3RX
- r0x>
- UB0'
- eInC#q\\
- 1'Ed\\`
- mp5x[
- Uen$
- ;PU20
- 2A*c
- &ULg;
- 7"L!o
- ,0mY)
- XGoR
- 1YrlH
- CARY
- s~?1XiGb"
- -ty8
- !<8Q
- {G5v
- sPO>
- J\t0
- N6/z
- 9]g5
- #ETQ5

- u#udQ
- \\Jp8
- _`(3
- :i3)/
- gj6=\\
- 1cWtF
- ER3u
- :'e?
- b,E7
- GNlV8
- Xk7E
- g"DO7
- :7mA
- 2Q<`n
- <{Qot
- ;bJS5
- U#@$`
- bu'5
- &/unYA
- +u(^
- YD?QA
- -~EFZ
- 47SB
- 1qKb
- ?u1\\
- {s7]2
- 9\t<*
- (U$6a
- 5k4:1
- 6Nh*.
- :H ka
- '<'~U
- 88V(
- iC/G
- 2t?T
- meS9J
- ^S-A
- lem)8w3
- `4[M
- Do5k
- bo3[
- A;%&
- %y{3
- ^,w1
- E,9PV,S
- MFR3
- *o?k^
- eA"*o
- h1\t8
- p&2/
- ye!yv
- <oomc
- wIA2
- p0Y!
- 7<(0
- vz<D3
- *IT1N

- G*3Q1
- af8C
- s7p_
- .*oi
-)jO-
- WR(o
- R,O^
- Uvy~@
- 5Gx^d
- 7He)
- 9Q\tQ
- {z)su
- aTi*
- 2Hgi
- a!#B
- >=#6{
- '9=Ck
- LHIx
- Eg'R`
- O;ld
- rTay
- s4XM6
- ew"Lv
- py6DI
- >IbU6
- N?Ij
- `NIqw
- wOh[
- O:WT(X4
- Ie:,P
- %{e3
- E`~kO
- v3]
-]j10
- 2RD#
- j<e0A
- X9dp
- ft7r
- j%ux
- 3#ap
- 65Y&
- 5RX1
- J~8e
- IVj}L
- *,Ez
- t9{D
- I%V*
- e\\u}s
- 2B6$
- {6}t
- H?gI
- 6%i=R
- mpU&
- 7wb^
- z\tW1F
- vejyWu
- Ki2nE)

- z6i>
- ip.u3J
- J\\6>
- (eSG[
- NNi>
- oE4WH
- 0d$6
- ATTT:
- be|]Y9$
- Ix<2
- 8/j`
- ^ef
- ";jy3
- AX7E
- %o7l\\";<
- 1wyF
- _1>>]
- RcxA
- eNp]
- QdfiK
- i17]K25H
- Bd8t
- 5c<O
- YAEfJFz
- |g62
- H*A!
- o0q0
- :<[o5i[
- d=-2
- 8#W:>
- y8cn#
- sAtY
- (3\\P*
- bunf
- ik6N
- 88GS
- =}u-
- EM?4
- d3K*
- EmG}
- <3w5
- @6O
- F$pE
- Y5`:ZE,+
- fKeD
- (1#^
- :9N3
- dmE]
- (y1x
- Ms<U
- OW1)
- P\\oGo
- $eWw
- ;}na
- -Mb9@
- 7e$D
- c#ug

- sroW'
- 2\\ns
- !{=2QO
- ^F6ks
- r1ZZ
- jlUu
- -24}0
- Lq1=
- 8h\tf
- a32M
- F9oxEj
- &vY4z;
- qUOQ
- Q3Uy
- 2""kV
- /324
- u{V/
- 1OrR
- 7*1J
- EhIe
- 38b_
- TI=A
- QY(0
- 7rub
- [>AI
- f_2T
- gSmba
- .JMi
- klA*
- c1>G8e
- h)~<0
- oZw(
- 6oeK0
- '7dG
- nWO@
- o2e;F
- >8-7
- LadU
- VpU2
- /H[7v
- oyBV
- \\D=u
- E4[+
- 9|ez
- :*7?
- -L5(
- L%II
- 3m$b=
- !fnu
- a>5`
- Ma2/F
- w:rA
- b2t/s
- AiAm,
- 'M?O
- /W=4
- ;J)'a

- mE`NX
- (^ETm
- ;hEK
- ^uT"
- k.va
- 1iwo
- ilR+
- {tp4
-]r4D;
- 9O&k;
- Yv6F
- iMy)
- Fgeh
- .6Bj
- gBGA
- ^u!
- ^c9,
- 3bKaZ
- 8pu%l
- 3aEz!;
- t9?/
- _|m67Q4
- '2[$
- ,1tL$7F
- JS_1
- ~Kca5h
- 3sT(
- 0~L:
-]4*0
- 9:A1
- ^q8^
- 40\t!+
- yZ]KA
- 1V"(
- ~4,P
- >baH
- W.4_
- >ut/
- 6hX'S
- }us$+
- 2g9GR
- '<8-l
- N\tif
- q7Hb2
- ofRE
- ~[oxu
- (*\\0
- YA&W;
- 0@S_
- "a B
- V,PTi
- tj0v
- [[UO
- P>:I2J
- <)7R
- oe%5
- g*Ux

- j0UM
- M<:a
- ?v9@
- j7SwB
- a/E,
- 8\\c2
- ux&(
- /5qt
- i+g8
- p`UaIk
- 4b!78
- oG5#
- @OIz4
- i5=|
- O{2`
- Vyb5
- OlW>
- oz>N
- 0tSs
- bB8"E
- IUK'
- in^>
- c3)n
- .}he
- OSia
- {i~>
- ng9X~
- y.0
- s:0&
- EQ2K6;
- .Si<
- ^tE>
- e8K&
- Z|TU
- VASv
- mW9u
- ?&GG0;
- 81*2
- ^qX4r
- rg7,
- /6S^
- #U2\t$7
- $^"O
- 2v0K
- x61kp,1qj
- eh]-Y
- .7g4Z
- ^6Su
- Yeus,2
- F!>3
- wEbi
- 4Ys)
- 4u|3
- ibE13
- wetT
- I-ik
- 0t<`

- hbAE
- eHPj
- WAyen
- O(O(
- 2!HB
- A=iA
- Hu%4
- y5un
- f3W<$
- 1XDL
- |0#[)6
- 2tz{
- l3X4h-
- ~|6%'
- 35`>
- e@ZB
- U="x
- gUc[Y
- 4zsB
- 3uQa<
- x69dw^@
- 9.+5
- E!eM
- q6pN
- {U5<
- /eSfX
- mW8-
- 4HM7cc](
- BN$,U
- ky`5
- %Ee"
- 9GiW
- <uuA
- 2]a^
- u,[)
- e&j;\\
- T8eEr
- o-_e
- 6Z~VY
- <eN`
- bJ77
- A8u
- {.um
- yE[|
- -l7\tN
- l~)E
- 3g.|
- 3cPK
- @U`G7l
- K}3u
- Wo>
- \\r!3
- iDBY
- QvUT
- 2d\ta
- G[y<5
- '[0t

- gbiC
- ae{lzX
- l:'#
- XAz5t
- zaNP
- 5I,5
- jUqOd`
- ^N2yB
- ;pe$)E
- 6(S9L~v#
- Ntb3
- +Aa2
- o[.[
-)yi2
- 24X`m
- %Imb(
- 43Xg
- n %2
- OlMn
- I{C1
- $I_aR
- f|o`
- 9<O\\
- 0~H\\
- A0+<
- cCcE
- 8k6v
- z71T^n
- S0TT
- W81/
- FU.a
- ft8_
- C0)c4}
- Vki1\tn
- -T~r7
- %4xI
- %rak
- ^0F1x
- -Ru7
- x(3
- /1aa
- {|5`
- T8Wvy6H
- oXEL
- U^wH
- E~\\d
- G+nO|6ha
- [~I7
- ~p0[
- ;k;5
- a&3MK
- 9S>)
- Z?a*(
- YxiK|
- 0^\tu%>4V
- 6o|N
- U6'C

- jQo2
- e'1Rx
- p8@R
- qW8f;0#
- \'u"P
- ^E^Sl=IN
- \\P-Eo
- ~-1I
- {jP]0
- Lo)_
- $K"ga
- e!>F
- SoUu
- xCcOP
- `,6Q
- ~it~
- gMyO
- 4.{/G3
- S=Gr0i
- o'Q{v9A*
-]L9\\
- GB_5
- ao|h
- ;1'W
- 5dp/
- :1(uKm#
- IF@:
- 0?Ps
- b8:B
- 7gP
- YURn0
- 2sV'
- Zqa{
- svha
- u<3
- lZy$8
- nit/
- v\tU[
- r3Q[
- 0/EsW
- j7F*x
- bU>>
- QI0r
- 2?4(
- g41w8
- sQSB8
- +_1a
- Lal.
- PS`E
- y$eJ
- rvd2
- 8t1C
- -"qe
- FiDC
- CNO8
- YR8R
- (f4uu

- 6JK5
- !q-e
- }@;1
- JcE@
- $2wr
- e=Ea
- RA]=
- o"?x
- OfonWf
- 8w|bS
- ~?JE
- >|6u
- }t8!
- OULe8
- o%^[
- ~3:e]
- iecSK
- y\tI>
- 69p%
- 4|NF
- @Ezg
- Ox9gX
- SQO4
- 4/<^
- t)DD4
- q=CO;
- rY&}cuW/a
- =G<P0
- HtX8(
- qE;K
- Z0BR
- 1+f&
- 8T[da7B
- x8jc
- 6\\,J
- Jb[1
- o"ZX
- IHJM
- [z8aJ
- Zi%Nb
- OS{6
- QUh*'
- O.a/
- X9Xm&
- (G8u|v
- ?Q0V|
- EL($
- S6ft
- s3k5
- 5n5`R
- OMVc
- }~Z8
- $E/v
- z%Wo
- I{0(V
- VWcO
- co#n

- Ol,Q
- qdTi
- Dzl0
- ~aJZ
- MFA+
- pa}[fv0[
- 3;5/p
- +8ej
- 4uwU
- <5W8
- 'E[G#
- 2k~Y
- 2\\\\2
- <K7j4
- d0I>n
- Li+Pc
- ;HQ9*!]A}
- W+Go
- 2aP6
- 4IV6`
- ju.>
- iRR9
- Ka]U
- ~&\t7
- <82-
- ItE0
- S%\\3
- .AXty3
- wIG.
- It(E
- u*G$
- u&BKD;
- 9_U
- 14}<
- x|M`8
- |)0nt
- 1"GA
- 6Cdf!
- 6V"Q
- 4S>apF2
- ee4{|
- M8&00
- Cp9h
- k[c'1
- wI\tL0R
- k_8t
- 9vI
- qAw\\
- XOX~
- h7]
- 6en@
- u#aSzLu
- 2IX_
- BBE-j
- r~IRY
- EwpG
- axJN

- %5mHw
- v>a
- KE}i
- A_AyX
- {lIx
- au$}
- {l_?
- u]CG
- 5s&0s
- 62C{
- in_V~
- sfvx6
- k,$0X
- p-OP
- &CuvR;
- TNA3
- }9p8
- ';M4
- kx65
- u9"@`Q
- G5
- usTl
- *w>0r
- A07V)
- 7<7X
- =^T8
- 5o!,#
- b7EA
- Un5u
- io+o
- jl"+
- 3s1G
-])Uxz
-)R4t
- Pb4//
- 6Q@+
- 9}5RO
- u98{A
- 4_/i
- F5b!
- @]O|O
- (:DO
- uuU4
- Zkw1
- s,$eP
- U6b|
- y6,n
- aJ{Ov+
- Xg#at
- quq[
- 4Z].
- Zw|0v
- RudFQ
- 6;>{
- OT()4p?
- `o:qOS/
- aK9[l

- G}'>A
- mo0/"^
- Mf0Q
- F03Wx
- $*ER
- mAFF
- WcEH
- u5Sb
- i589
- `)?e]
- &GeI;
- kW{Jo
- ')O'
- YVU+
- 8 sG
- G#%6(
- [Xe.
- J)M9
- %a;9
- *\t3{
- 8TVp
- u;.s
- (M08
- I^Y*
- =Imu
- br5%
- 7XJ-}
- C3{[
- c`1M
- Y#=\tJW9$O
- k*`9
- mX/A
- "\t2H
- <Zkc* 0u
- EX(L
- */U3DH/v
- #:wE
- "b/1
- b/2FF
- g@Ut
- &L8Z;
- 7FXOf)
- rO(:
- wBQus
- qZr3
- 1s<<
- fJ1qg
- P.eP
- uq,E4
- ar59U0E
- [&]ud
- 9ftF
- H6 `
- I^2~]
- XGIbq
- 5h=Q
- \\A.+

-]H7m 5
- GeL;
- Em!H
- f*3%
- +a0-
-)~_5
- COMCTL32.dll
- ImageList_SetIconSize
- ImageList_Copy
- ImageList_SetOverlayImage
- ADVAPI32.dll
- KERNEL32.dll
- wo7B&
- `8Lv
- wiHA
- \\qK7
- l`!I
- $<8\\
- 4q 0
- B@_o6
- &1@Ry
- v4KG4
- 4g(5L#
- efHf
- le.'
- CB*1
- Uc~L
- '[^e
- =O-e
- kW1$\\3
- P-:E
- 1FxS
- 7[XG
- '\tJ9I
- /9vxfZ0
- OKf-
- /o t
- 3u|t6
- e8}W
- \\o$>
- vSP9
- aI|W{TtZ&
- 9J[]
-)3%P
- SG7-
- oVtK
- A?'^
- N#Ra
- Av~/
-]Os<S
- AS%\\
- b5C'O-+b
- w#ra
- 6(_U
- Y@j3
- .jOR
- \\m8j

- EA}=
- KmII
- 6o4E
- St9Xx
- !3$f
- =3}H
- 2Uoi
- G9-p
-]+Da}
- GX s9
- $auZ
- zJv6
- $#up8
-)'D0v
- 8mrB
- <TRI
- (,U.
- !owa
- {8z8
- fO1uD@
- B}fu
- $2/y
- AHHi*N
- ?e\\"
- lX%8T8
- 0$_'
- Wk>2
- Mk4{
- yO$_F
- ~3S;
- 5fGQM
- rJo<
- ^ 3F
- 5?\\i
- 159^
- EDDZ
- ~)9T
- 46Pi
- A6nX
- !1(%c
- m11w
- u\tIL
- An&[i
- R1?&
- eRt
- Sm>u
- o1~y
- hi3-$G
- Q0cs
- 1Gd/
- 6.w1
- O0gO
- (0+\\
- x,,4!
- 3i;:B
- 9yr%
- Z8b8

- Y%$ein
- L8Q]
- u"8^
- rlTE_
- 2L26
- Xg0N
- z0i{=#J&
- +j8A8
- !Sqo0
- 1`uKD
- Ot}/
- IagN
- q97l
- Ty^5
- u<?z
- B1mSR.H)6|
- WIt|
- At>7#
- 3!Udq
- cU6~
- 5Q\tx5
- ikiY
- PZgE
- 6|2<;
- L:2y
- @u.V
- 7pE4
- 1|2b
- 8Cic-
- G=Xe
- 1.A\\
- UkiT
- :9rH
- +BhQ4
- u6Je
- 0~hF9
- *6bI
- B3Sy
- }~\\3
- C4xME2
- dWQ{u
- ~!\\2
- %f7O
- |U=Q
- P2k|
- :_87
- }_9l
- `a@A
- 1a!U
- ,YAIl{
- l`3q
- +[E;
- o]1F
- F1J4{
- >l{c
- LNOg
- @O^H

- 'U`+\\
- /uaF
- A%,u$
- .^Fi
- |3T.S
- sisz
- k<IM
- %N^3
- tu()1
- 6uQ}
- kT72
- ip#YI.
- MOzh
- YB0A
- 8,8`
- ['>3k
- kEJi,
- P1sM
- ax|^
- -i<e
- Z9p
- 4_1
- 0yRN
- f/M1
- E0@h
- 4eWA
- QAws
- w1*b2
- j^_8yL06
- Aq\tG
- 9hCv,
- GqUa
- ^"8F
- H[9`'
- <euK
- S5+v
- tRAm
- 8njQ
- *s2j
- y<+Q46_(
- {1w//
- =KmAH
- :WQa
- kVuw
- ilyc
- 3QSf
- ['x1
- =ICj
- prMO
- RROp
- m03~:
- LuL2
- 3bQr
- U>PT
- 3?+Y
- teFy
- e5WH8S

- p'ajc
- SR1,4
- xOV6
- 12ab
- utd;
- ,5!KXU
- J\tO+~
- bH5?R
- i#;.
- h]j8
- 0WOw
- E6IS*
- b/*X6
- Or!r
- Zi|k
- 3Pi4
- {z`A
- !9~ul
- Ir8H
- `URI
- +wA
- p\t05
- {0E>
- Ql;i
- <{Su
- { 7
- ->T[u
- H#7tf
- Iw^C
- begGb
- j.e0
- E55vT|
- aFhk
- 47?Aye
- Z 5>&
- ?*G9
- 7+m*y
- 5I0\tG
- W]e2fL
- 9-TM
- _s82.
- VS^lU
-]8lJ$E.
- &A;&h;
- \\z8a
- `R.9
- l3L}.
- o)uQ
- a4K76
- V;=E
- no:'h
- 1nlI
- S<6T
- ~$oE
- m84pU
- i!72
- OF\t%

- auy09
- 9NXK
- u%chVso
- K2)*
- $0;n
- eqmg
- z8ohv>=G
- ?X1Oc!
- tU7[l
- }eV=
- ^Y*8
- G[!u
- 3 >f{
- 7:.Q
- ek|2
- =[7s8I
- ';u2
- 54K.
- o~e8
- 5+x$T
- =iyV,
- 'qEn
- i5pW8C
- 34~N
- u$ryua
- DlCO
- GzAr
- \\96I~>
- }}i~
- J4(K
- qtbEZ
- \\2Dh
- 3/zt
- 47Jhu
- m8^'
- ZH:i
- arr
- ,H(c47
- ky\\7
- 0Mrq
- SJ~7
- [4HB
- 86m6Ah
- iFPV
- B$iL
- 7"gE
- 6eg1
- DMne
- P%SeG
- 8(|jV
- 4Qj*J
- uh({nREO
- rdG9
- UH)c1
- .c-5
- &5D3
- L<BLU

- 0qf)
- O){Q1
- 9'#x
-]6GQa
- .An-
- 9?}9
- ,8U6F
- r[e]
- /:8F^
- cOt]
- oZ#(
- w*0s
- Q\tU
- vtqI
- Ic7v
- Ap+I
- VdU&i;
- e_40T
- nB 1
- 4]xh
- R%o6
- SM6K
- HUz:
- B]ok;UJ
- I6v+
- (2LQ(
- p9F0
- OFk0\\
- 7x0Ab
- tDIR
- y%u
- tfF0M
- =`Am
- vj0r
- kbx7l
- K1MXf6
- ^ uz
- So@6
- 3F=
- iODS
- *ro'
- n8in
- ,ia'-
- ;d4-i
- V=UL
- 0#RIx
- ERd?
- =s?A
- s1OF
- C~n1E
- r[94
- 91rMD
- 2F^i
- i}H@
- dA.(
- :A/d
- EbNq

- IeBO
- !9b;
- 4d}"
- xE<b;
- %Z/0
- c)v2
- 07t?
- s6DL!
- a}F 7
- e[x!
- .D#A
- n&fE;
- }B)a
- S)5c
-)Sei
- qM16
- .o\\^
- 2Q[4
- I+!VE
- &L; 1F
- N@SE
- |T7#25
- j)[0
- CDF`u
- }~iS
- H!|lo
- |(E_
- jnB3
- Y5=s
- Oh]E
- (3[&
- O&47
- 5h|N
- 8{lS+
- YF8EgW
- i;Jv
- A<]"
- fizK
- 5A,;
- BU)9
- x2OP
- tE@[
- VK!0
- ej`B
- b7O.8e
- j;_0
- pG3Ea}>
- 2M;N
- D4:i
- +9oT
- m3jOU
- p%!=0
- lO{w
- 4-pt
- 0h'a
- 3DfaPT5o
- s:55A'

- 2@`
- 1N\t=
- u\\~)A
- pmxge
- 8[b^
- :iJG
- n5M7
- @7WK3kl{q
- +6ik0
- -zY8
- xDKI
- =N]3H
- ObJ&Zme;
- '6r1
- 7/Tq(
- :pU,
- eg"1
- E8qh
- L2+y[
- %FoHB
- ;Ti,9
- L[9JJ
- EO>*`|
- P<eU=[
- M07xq
- 7}y_
- /&4:9&5y
- B71Ag
- 2z%'$
- ~LG4
- 8\\A@nXZ:
-)09Xx
- :CEA
- 9>HA)
- 9rNu
- 7#T3E
- C,38e
- 3[Va
- 7lx>
- nKFE
- 0hid
- vj#i
- V{ 5=
- L5t
- r2i.
- uu7
- yipG
- \\eCG=
- ixb4
- %\\e,
- 9&MY;
- s6B!'
- Ko:(X
- Eg5v
- vuA8kP@r
- "r2R
- ?HpU

- >i7k
- G86.
- Iwp4
- *3O#@
- %#W2
- kif;
- _0X|
- iR,.
- \\}UM
- A>Q5c
- 826`*
- 9{{B
- V%8Y
- BD1e
- 0\\wj]
- #`4"
- 7sWU
- [cO5
- 5YY.
- P{6K
- 'VuX
- DU_=_E;
- ZAYM<U
- :V.[6
- zUrj
- 18QG`_<
- PbIS
- t*o2J
- -0QP
- :<(9.
- -v6%
- D1IZ
- 5\terx
- V\toZ
- Zjo"/
- 2d$\\5=
- ~ADi
- -|+u
- 9-HbO
- aS|E*8g
- 3+c5-
- b9gf
- x6#,
- w&ef;
-)!UF
- &AW;)
- ,$Sro
- lOE:B
- upjn
- }5YY
- HF[9
- uxP)
- en&>
- v48Q
- d3ip
- 5_=T|
- Ux%Z

- 5]\\>
- c5{kv
- Xz`5
- ;6r9
- C4x#
- ~2w}
- 1i?z
- 8=dp
- 1l(xp
- %\tX6n
- {5$V
- oY)Qkvi-
- B_$9
- ;l2+
- W|n9
- {Kve
- BnGE
- sme6
- >U4<
- FEGes
- r-9b
- /z3Uo_
- 2YV=Q
- "7KOV.
- g\'a"w
- q(eZ
- !IGXB
- TE{]
- &U;=Y#73YH'
-]dAy
- 8w||
- k_a
- u_&L;
- UTT4(!
- 5>^:
- 1A#rT6
- u*cR
- !UNg
- a He
- Htyai;i
- 5Yc,
- .4J7
- Y=1n
- NYu
- a+jw
- ^o!T
- @Hetv
- kG3M
- e8]
- f2js_
- ~_h3
- fr2W?
- H"7@]
- "x$0R
- un!fV
- J;XE
- mNE=

- U{bW
- ?3~w
- IV;
- IrHZ
- eof([
- /ny1
- jW5#
- al?j
- v\\quN
- :N@oI
- _~xA,Y3
- "kuLJ
- ,&E1;
- P;Za
- kA"w
- aG4pYW
- nupQ
- Y<3a
- 0zEyn
- s}3&
- PIrV
- ,Q0:
- GU5*
- LT9R
- N3DF
- wB iu
- /4E(
- =A<eAy'
- x)!3
- a4%~
- ZtAc#
-)5A%v
- yvj2A
- aILm
- u{u4
- e&N7;
- BC\tT8
- q5"dx
- uEz8
- g*0o
- --%e&
- 20IC
- Z[o@
- ,0R1u
- yp/u
- UTUv
- 6E}i
- ,cE'
- in*{o
- c$4_
- q`aQ
- A\t?{
-]@ve
- ,arH
- B|wok
- 86K8
- `p7l

- Jvea2+
- S:;7-
- ei=n
- 4dUm
- 91DD
- Xe?b
- b c7
- I>8
- fK0{
- `%S26f
- ?h8:or
- 8@sd
- A>le
- E.`4
- e2vq
- ;viL
-)P*7
- `=Y\\I
- bJ1Zj
- ,m02
- <0#
- UZ^@vf6
- U #W
- `8qV
- :D3!
-]Me;9~
- AC6o5
- 'ag~
- 9f 8ewB$
- U<**
- s3\tW
- 4'gH:
- (^Un
- T0|U
- xIhL
- U`$:
- 4cKt!
- >#52f
- M\\g=O
- ~]0*
- EmMW
- 3ek_
- wuIi
- -3IB
- Ij^&(
- g`r18
- <vO(
- 6';Q
- P[u?
- :ESy
- "5Z1
- iMVSA#Vj
- !c\t{4
- J)[U
- ,U"H%
- 7L8c
- 'GO~

- 89:[
- W<3
- ';o,F
- S4Ed,
- iel9
- a]g}
- 211FO
- ZP? e
- 9h@7#
- 8v6n
- 4FQiG
- :NWu=EE
- lOI=s
- uc<U
- o=L3
- 1$pZ
- kOU(
- ?}8,ax
- ;A9%
- S-c i
- 5f#M
- mzN6
- N^uB
- P[oU
- O9?/
- :~(>5
- lQ':i0~
- I|9xP
- G2Bn
- av#Y
- xEz(G1
- ?6GExN
- KfH90q/
- *A?^G
- XU#b
- u#&"
- uoD1n
- ^eRZ
- NFou
- \\@w5
- U%M7
- lYb<a
- #?_7
- `)E]
- 8M$p
- /lAVw1
- G&oC;
- 6xDk
- WhGmo
- YIl:O
- 0~~l}%
- Z69c
- uD4C
- #uIC
- ~V{3
- X75h&rV;
- >QF2

- &!KNo
- e\t`y
- B%\\88
- F8}t
- {%Go
- u{Eib_
- z7_z
- .E"#N
- iTX0
- le#l
- 1b@OQ
-)o o
- Pk1g
- uz7A
- p[cI~
- $g1'd
- u~u$
- 1jd6W
- \\h A
- I7Xc50d[
- p0j`'
- uFk"
- @A\tm9
- 3-+*
- D4\\z
- Y0:)
-]Ty4z
- GBVo
- O]yb
- 4&y;&M;
- vejgI
- 9C;WX
- nQA7
- F7=K
- sb2m
- k_0Y5
- 4jgc
- _62b
- 8lQ+
- =00,Q
- %W=A
- DF[3
- u'R+
- B7fd
- ~//7
- ;8=ao2
- uvn:V
- 4\t"6
- <^us'o.I(
- i{3>
- qNaH
- \\Y5l-
- w\\03W
- By30
- :eX/
- U3cu}
- ."O]

- iMJ/
- 87C2
- ATd>
- ND9e
- S8"gU
- Fr 7
- soX@
- yIiZ
- Po9Qm
- so>w
- 2[,|a
- 0xC2
- u7J,
- W6qW,
- 0Mrr?
- {8oh
- '=U4Gl
- NP3{
- U[zu
- tJD1
- vzih
- sHAI
- ']p1Y
- 53Z!
- r|O=
- !c6Hm
- "O/pf
- b{Ul
- u]u"s
- -GD2
- DJMRu
- 9;^Z8q
- Q9!x
- ,)Y3
- y9Df
- 1mTF
- 1k}
- O\\>n
- Vk8{
- lC\tUOT
- o~eZr
- kXih
- M8T;
- _8y7
- U1Z7
- 0+e+
- h0dB
- ka_8
- ,XI H
- 9J},
- d4Im
- +uO%
- ERGL
- *at_
- PyY0&
- H&c0;
- ;1\\W

- oO!_
- ME\tK
- Lz8+
- 0bfv
- .6]9
- uOBY
- EA1P!
- h2b:
- {)9r
- _}K4
- ;QEC
- s/]O
- OC6r
- denS
- NVh2P
- Q:Ko
- 7z//
- .?a'
- W,|a#l
- 3*3A
- OF;H
- 91ni!
- {C.e
- `|aAL
- LV3l
- RaYs
- (6S#
- s-r0
- 9%jV
- qom;
- Ris<&
- o^v:
- d5Nh
-)z2R
- h<D3
- OHLP
- ~A^T=
- 6Aw@
- 1>w
- 0qx}:
- x>EX
- *p]9
- E._l
- bru[
- 6>*R
- e7;y
- B?zE
- Cne)7
- 2StG
- |x7B
- e5ZZ
- sZ0A
- O@l+~
- jok=
- %D6{
- (Ow\\
- *;iF

- >5uP5$B
- 3(sD
- 9nHB
- l/vI
- A^&d;
- qIQGO
- xIu4E
- 2SvQ1%
- 45Kn
- B=t1I
- Ba3;
- I-c;
- ;^k3
-]F~9
- '$~7)
- <T2&
-]v6}
- [D 2w
- 77o{>
- >z)2
- kEXO
- mkU-
- O$2A
- p@xo
- { u1
- AttR
- jZn3lib
- RkJ9
- Qy75
- (UAV
- ,$YI7
- 2HT.
- 8z G
- M1$2
- _?9<p
- s@h!6
- TgL4
- u_@\\
- Ksv2
- [7bq
- o;Nn
- O`hM%
- =)EI
- 6W~s
- uPY=
- VKO1g4
- OiZ'
- 2'+
- ,!9"
- A-do
- x5\tG
- 3P<;
- u#Rq
- UHOh
- co.H6
- f$J1g
- xQ30

- xqOD
- `aqiG
- sx6D
- A/?%
- meK"
-]j4(
- wE)*2QG
- 'ga+
- Woy&D;
- VEyO
- sB8~i
- Kn75
- /U?"
- 2wcq]Kr18
- QAd$6
- xiez
- (3\t?
- eFIG2
- lDuy
- &!G9
- in{#{
- -EwG
- MVYZi
- <]\\3t
- \\|H>6
- \\$MK8
- :3/z]
- 7Gf\\
- Rk,0
- V,3poeD
- YAwCq
- e:qI
- \\1Tu
- A/dcG
- C5\tHt
- AU77z}
- L ua8
- 8"tE
- &Yi.;
- _FA{g
- ~7P5
- SzIq
- ?]A3
- 1,oH
- 4oEWy
- Ex:?
- of2}
- EH Y
- 3!AZ
- 2c>'
- Epu2m
- %]:A
- 3Vj/
- 3_qE
- vX8F
- 3dZ7
- =Y|e

- iUTX
- A,(d
- 6ec^
- ,3zHY
- lIF6B]Jf
- sul}
- `k\tA
- $am9
- "=48
- *a?-
- <VI9~=p}
- ob(!
- OS{$
- Uveg
- %>E*3
- MqUK
- BODM
- pW2&
- g28_
- ,$[964T
- !y9&U;
- R7PV,o
- {N:e
- fsTIn
- T_4b
- 4\\Oq
- 2%|1X
- v`1w
- i[GF
- ZdHju
- =GAC/
- i)%9
- ($eRj
- .zlUe
- i]uH
- 6:m{
- 2\t4VtF;
- M]Eo$R
- 0cJ,
- cxu@
- X:'4
- 9>"axS
- gu^U
- 2x5TO~R
- ,o|{p
- ?86;
- 8=64
- }zR6
- 4Da
- \\t{e
- D^o:
- /)5'
- w=]i
- 5v@c
- ;g4w
- d\'s2"e
- JbKK~o9y

- 9,W0
- ;'v3
- QI*Z
- EFSN
- yO0W
-]31(
- vU-q
- 3"AW
- oT+}
- v`fu
- qn3W
- uIfS
- qm8w
- 62LW13
- c'gDi
- D.AI~Y
- 2Unq]H
- ^#j<U
- -]i$Y4O4@
- [EW^
- =|WA@
- w`*89
- e\t/#
- DP4#
- Gd^4
- 1D:>
- <1U?
- {G~l 1Do
- 7jHA
- zMuP`
- \\n]Af
- j86S
- y71|
- IjAw
- Oa*v1V
-)A~P
- :l3H_
- H|A>'
- O=iE4
- wF"A
- JJ[^U1
- ?KW3o
- UJ~#=
- oZ;$_
- 3=m1
- 'E?E
- l.;0R
- L?\\2>
- 0r>m
- oT[Q
- O!h.$
- C>2oz
- i?5z
- w2t;
-)lRU,
- %0.h
- ;e=b

- NoiX
- e|Rf
- 2'bP
- ueoM
- zJ750
- @4sU
- "9~_
- EW`#
- FAGz
- in3kb
- ~&$E
- ON7l_
- $aiq
- rd6c
- oo3<0_
- f9GF
- \\@o5
- %c8_
- 2[q
-)Pvl1
- 5y,=
- Xy,me
- 14:W
- UvTm
- 2R F
- L(OD
- aWJ1
- >Iq]
- <*2Z
- WNSu
- *&;91~
- e^bf
- I{"}
- 67(B
- ea.o
- urw=7
- !i.i
- AjE
- ?i*S
- 1*NF
- 'pa:
- !ip
- A?s{I
- ow7#
- COO!
- ;&CO;
- wH[3
- Oy#vl
- 5N7T
- R7$yd
- Moa)B
- P7{V
- r(Qo
- $5!8W5
-)KA?
- YZ;<A
- .]]akwx5

- (D=1
-)o7-
- vxIl
- vJOK
- JXti
- M4R1
- uut{
- [o4I[
- 6R+j
- A\teY
- l:72
- 3)d`
- WdF7(
- cAXy%
- Us-g
- un`f
- cP:O
- f0}*
- dX3>
- E.w.
- C-7"
- BPx9
- ee:H
- ;ES+
- 0\t'[
- H)eG1
- 5#_}
- 4 gC
- Nx}U
- |S1s
- `@_O
- =fO
- ELy5
- ryk1
- 9nhYb
- [21`H
- M|ig
- 6("%
- [U!e
- =UcR
- !+7D
- HAPPl
- g=ro
- c8Ch?
- l'N^
- @>?6
- ,~'3\\
- xh#1
- a_"=
- "odZ
- (s3K=
- bk:U
- idW2]b
- P7(B
- yg{3
- %2!q
- -g&o;

- ;BX3OT
- O4hf
- >gUp
- .EKS
- z2R?
- DdS8T
- AChm
- *&o;!
- C(.i
- iI@m
- GY\\E\t1
- IUpV
- I5ts
- 4P@q>
- 0>U<
- 'J~A
- unf
- ~Le+>P2
- ^L9\\?
- iG9@
- !Dh3|
- ~f[0
- 1TEe
- E0Pe$
- ~s4v/
- 6`ei
- pgoU
- a||+
- C.WZa
- 19;FH
- Y%AQ
- >5NX
- Rno'M
- 5<djI
- @|7r
- x\\G1E
- 9F.X
- jda_
- GYkeA
- i4\th
- ENgz
- oL4)w
-)}1&
- U P<
- dEuLk
- e.RdW
- v.oL
- MC&7
- Ou;L
- XCI\tC
- rRDNA3
- n>U
- |)`8;
- OV|B
- 7uG\\
- `1Wf
- D9;(

- IG?XcQ)i
- 7zf!
- :+to3
- 2rTG
- oq=eN
- zHe
- 81Vl5.n
- 1K$B
- %o?s$
- B4m5
- 9>wX
- 7NAf
- >bwH29
- 1X9}
- gSi
- D~yu
-)mf3=
- PJUy
- j7_>G
- 7@^R
- vl0D
- D*(05
- q6OD
- yY.u
- O8eH2
- EV|5
- 9qhP
- Ij3m
-)_}jE@]P4
- iJbW
- IUbT
- 8l5(
- yS}5
- dPX7-
- psoT-VUN
- F3J{
- aZn:
- {C>0
- Xno
- 4JZj
-]8(H
- 4Md-m
- !@5/7
- Qvz1
- 7n+l
- <to}
- 3}BV
- 3\t<Q
- 6F]XI
- EVcB
- Ad\\[
- :\\-99U)s
- aK!W
- em,SfO
- KfPo8
- 6iu[~
- 1] 9o

- ~9lW
- 2OFs
- %:9K
- n82"\\q
- 91Rd
- }4qqZ
- >K=@8
- +D-W1
- M.hA
- kBo;
- <5O8
- 0*x:9
- 1W|X
- 3=e(
- }aE$
- k1>BQ0<
- Uz*K
- c_2F
- >aNc
- ASy^
- :(2:q
- 6lG\\
- Bp#86
- x[5.
- 86l[
- #t4WQ
- LuIN
- 't,O
- 'iaq
- ()"8
- #eSe
- UAr?!R
- DUc(
- .FII
- iDW_&
- [Avd
- u5HQ
- oPIS
- R%'Wo
- adLCv
- z=aF
- *O{A
- Uo@;
- i$)_
- m*:O
- N"0c
- /$S'8
- U`6=
- 7fdn
-]VuZ5
- 81L#-
- o"l!
- Lq7W_
- <2{
- ed*ts
- o3tg
- 3;/O

- 6)=E
- 4jD$P
-]DK3:)\t6
- }uQi)
- Cu0Q
- U4du%b1
- qeou
- h2D~v
- \\.7'%
- 1fxG
- e0l.
- !7b}
- ~f0J
- &otr;
- B:K0,i
- e5W8
- w,]a
- 3EI0
- u1"~
- JUUYp
-]DiP
- *itZ
- F7}|
- n/$45
- _5PnC
- \\oaG
- k+1 n
- 8Hr;
- gSh/6
- udV;Be
- .`Ik
- lG^6e
- ~HN7
- e%3/
- EO$(
- b55[?
- ihxN
- zg4#
- T/%a
- \\DvEg
- U]VvI
- U>+
- ZjEly
- EEiT
- hGid~
- i6_/(
- &[E&
- U9+K
- o_{q
- zAE^
- rM}i
- 7Xtg
- f+ME
- +u|X
- r0lL
- ?0.-,
- ECM=b

- U8gR
- $6.+v
- AIO>
- $ UT5
- Xeq}k
- $i(=
- u_Z&
- VUSq
- 3(y.
- Kp-I
- 4-]wl
- sP4M
- 9o-\t|
- E,\t^
- FuW",M5
- '8xA6
- c6-#
- u!Dx g"N9
- TWo+(
- C^9:
- sOIp
- _p$1
- t1:f
- :s1bX
- /T:3F
- |R[a
- An4}r&
- :R49
- vXO^.
- qRb2
- g\t"0
- C5q+
- 9]}Z7jS
- Bh$AIRI
- yNuS
- e{M*
- R5I_
- G-q6
- s@O
- au,J;
- xW5d3
- {4\\P
- 0UMdf
- (*2#r
- 4^&}"5
- H3+s
- c\\f]09q
- uj j
- iJwp0c.
- }k87
- n"U(
- c%O!Z
- Z\t2e~
-]ztu
- 'n*[I
- 0{\te
- i!17

- l1N;%
- zL($9
- A0'Q7*Z
- REbl
- rsyl]
- Wi(D
- _^6H
- a2FR
- at:l
- h2{+
- LX4I*
- vG-A
- BX77A<
- aKCun
- Q\\UG
- nf1>/
- |LuX9
- GEQ@
- *81O
- [K|7
- P>[e
- a=@>F
- jG8N/
- OPi>9}
- S8*4
- fRMX13Z9
- CS6yW
- 9C[:
- rW8q:
- i}W^
- IE\tF-
- sm'On
- !=n6'5p
- 0'oml
- H6y(
-]u%1
- uN{i
- m#e@
- Ap&gV;
- [lV7
- CU&z;
- R<o;U
- g9TFE
- kmEv
- #u/ZS
- kwA"
- I<na
- .JU\\Y
- _]{4
- 8odPZ
- 8L2(
- `>8 }aO}
- M\\Xi
- esF"
- JUYsE
- 1"FH
- B-@2

- s^&iC;
- PPJu
- Je$
- Jpgo
- 6+UJ
- `Z^6
- RQ\\,2o
- 3m/r
- u/7H
- Hb5
- nQ(4'
- ![3'
- U3QZ
- b([E
- d.1X
- HobL!
- >9P6;B
- K\\he
- BUCL
- [$XU
- ,3P2
- YWil
- fU\tE
- 8ogxjbqJ
- OV>s
- _pT6
- mV4[
- 3_8zs`
- KIu7C
- <6L9
- IEAL
- <>6e
- [4?q
- `-Al2
- $3#/,o
- ,>A@
- EOL^
- e)9n
- _LL9
- 4~`5
- yCUam
- 91/q\t7
- 53pC?
- wP[i
- G<"D2U
- X=^|U
- 4vo5-
- WIeP
- X4{\t?
- d-'2
- _4q8
- FAy{
- Go6h
- NpyiO
- ^f6@&
- `9ij
- >%Za4v

- Cu{56
- atmEn
- =/B8
- 4-+I
- /+AY
- X1K+
- 4@Y\\
- F)e
- U@;J%5NH
- PeY92]
- RcOR}
- JOKh
- g]6|A
- l:I.j6b
- 89P;
- C?Z7
- a4rx
- `%ZXU
- (9*t
- =<g7
- d>E^
- s6sZ
- WA!M
- @A>6
- NOw@u
- 1SF(
- 6j^t`
- A1"]/~w
- :Ef*i
- 7,]l3
- w!0P
- SoSyz
- 00Ea
- [5S/Y3
- $Dey
- aqP&]
- J0>E
- `P.U
- ACDu"
- C4E?
- Oba-
- 4\\Uu
- W0 R
- 4FuM
- xGA8
- 4OLw
- %mN8
-)7f?1C
- _vHo9
- 6h/T
- *Q8O}
- .4RE
- Sa3F
- _u-R
- CA]qf
- G<7%\ti
- -j]4B

- \\e:Ue"
- T}U(
- va-
- &Yq7;
- Eqh(
- aKS9/
- 6RkJ
- <^8$o
- $yo\\
- \\e2j%
- `\\s|79%
- _Gy0
-]Z`9
- P0}{
- 2h!v
- !"#$%&\'()*+,-./0123456789:;<=>?@abcdefghijklmnopqrstuvwxyz[\\]^_`abcdefghijklmnopqrstuvwxyz{|}~
- December
- November
- October
- September
- August
- July
- June
- April
- March
- February
- January
- Saturday
- Friday
- Thursday
- Wednesday
- Tuesday
- Monday
- Sunday
- CorExitProcess
- UNICODE
- UTF-16LE
- UTF-8
- RoUninitialize
- RoInitialize
- 70rm;
- 9AI\\
- 3EIp(
- =wWoz
- (n1*
- aDKq
- #Pi{
- !eNODj
- N91L
- dA'4
- [=`[7
- pOg%
- NE[2'
- x4{jm
- 7gKH
- Mu)/
- A{\t&1-

- aNilJ
- bU{M}
- av+rV
- reW5
- Hc\tIS
- T1Z{Z
- 2, J
- /n]i
- S^7I:_
- }5Dx)
- j:8>
- j^3qe
- e,EG
- x]H5H
- =No,
- v}24
- >A<2
- Mo8[
-]S96
- *5G'
- &UI;,a
- ED@4p
- 0m5^
- o+9v
- 4Ay[
- ;X^9^
- 3&wzj;
- p>(O
- l,YA
- Tnbu
- &7i71D
- 9w-6
- ~Ov\\
-)z\ta
- Vixc
- W~(r8
- J3-@Y{e|
- ;5!v2P
- *MI`
- m%\\+u
- %B[86
- =k4$
- a/VW
- TpH4k8
- d8b)
- $~9&
- ~O\\~
- b1S*
- o:5tw
- bQ1L
- 03$v3]%
- <jIg_9'
- -c9b
- `g[mrA0|
- g@4V
- Q/aa
- W$3j

- k5/}
- e{:(
- ouO`
- W!Uc
- uh4(
- tbE)
- i8<e
- Ny6/
- HH6I,
- #u{)
- *7-$a
- 2:$f
- FB1l0)
- dlFok
- o*s|
- !n?e
- ;e?9
- 7A]l:re
- El9u
- ezRO
- .7b-6
- t+GM8
- [@Ul
- ox(Z
- 4f%5
- N:|85>2,b
- }TUx
- igy;
- sn=K6
- 8cds<
- PjEl
- ~Deb
- E?d2
- }9I{
- eE<#-aO\\T
- ;yNI
- 1Z\t?
-)|+0
- U- r
- `:3J
- b^@4~
- +d(u
- 5 t*
- FUK0
- oK.N
- pis@
- ?azn,
- *qhze
- ZD4(+
- |a4O
- Q1U8=\\
- WI<\tz
- 6]JT
- 6Q"O
- F!1mn
- ;~G7
- NofW*

- eW+w.
- TK0em
- ABgs
-]uRd
- eH0%
- {/o4
- 1VIh
- f3ul6Ii
- 1i#;*
- ez0=
- 4 ~'*
- r&m0;
- 8:KG
- K=R8
- 2LrYD
- S{8~
- wC_6z
- f\\3,
- pOQ,
- !o?z[
- 2q\t2<[
- TR&O;
- ?`%5@
- TalQ
- \\epqj
- t8clV
- pP8/
- rp<=1
- vm1/
- Pk7
- ;"no
- E*3r
- # :5
- c03h
- GWUT
- 2_^y[
- iS0Un
- 5dtS
- b0~G$
- Yd2o
- h5M<
- Yd4y}
- ekka'
- 5Qg1q
-]9>|
- ~K2
- ~)0_l
- BI!$
- '3pe
- yNp4x
- j}1dp
- 6"=D
- uvh
- Az2{w^
- ka(%e
- 3^#x+[(6
- @[HU

- G*O'
- K{39VjAOArF
- O4_W
- E72
- EEWE%9
- 9wGZ
- ;ey`
- (\tce
- sfuB
- 7SHa
- 02%Ih
- 54=G
- XER?
- AY;j
- VEfO
- *u,y
- MK3e*K>
- vba
- "oei}
- 9_Q[)
- 95-2
- 2EC(o
- p-2Xn0yw
- Auyc=
- o8t:
- +#|I
- EJ9|
- fu>z
- M9~c
- 3|#a"
- PCl5
- z2p`II
- Lj1W
- k;ENnMU
- m/CXE
- Sw1:
- gU=$
- >Ra
- =VE{
- 7u0~
- ~]&3}
- k{7|
- y1wBc
- oc0!H|
- l1EZ
- [\\7UO
- Vl\\Eabc
- f/9n
- Zw9Y
- 4p5-
- aZ.a
- \\6uJ
- PcOe
- *2SY
- 7fz
- k1PA
- 4Jw

- TW2D,
- ;s<a
- MfEn
- <2Q#
- pNo
- .e?U
- 83:cO
- |0?E
- 9eA3
- $u+Ct
- W`33
- Ram|0f
- rU1C
- BJ4^55
- \\+@9-
- U$j{
- i$-a"=
- O,ZY?
- 5HGA\\
- 0m8CcX/
- 7K}V
- .f9a
- 7wY|#
- >8XT
- E{`{a
- U$Ksd
- Gu3)K
- 0@<>(
- ohWU
- 6'pc?X7
- ,i :.
- L[3T5
- !}Pa
- ~eTg
- O+bBli
- 8]%z
- 9@#1
- WiX!J
- Kde}
- 1c|>
- juw8
- *l~vb
- |c2
- !1OD{
- W[6$
- yiCl
- a3"OV|
- 4IN/"
- TV=3
- i(aZY
- WzS)O
- etK'
- lAcSF
- dU~&
- gS \\5
- 7~=_
- J4v7

- 08@"{
- iDEp
- U5b^
- wi=p
- _xa[i
- ;<.e
- .h%Q0uB
- [-OI
- hD"8=
- e:44
- {~R3"
- IeDFzlM
- K6As
- yVoR
- 4?y*
- VtewFBu
- P7{
- T[Oc[
- Na;Q
- 6bic
- h!1z
- ah@h
- V\t0
- N%H6
- gdeS"
- F6Q#
- ~-uD
- It>/"o<
- r<`ye
- YRu\\
- 5|<*
- rLt4
- d<&1
- wUEU{
- /e$Q
- Iy4X
- JGxZE
- <Ar%
- Tix^
- tF{4
- }]3v
- 0o#J\\
- EtYy
- d5yD;
- n6@
- --R}1
- 'U^L
- |~3T
- Ls=4
- 92By
- ,8(a
- zwm7e:fi
- !QxI
- ;oJM
- RX0
- uU$2TL
- Lth5)

- *`&4n
- 49|s,
- !2N:
- `7_^b
- K^1l
- 0J+Df
- KYIv
- r~23
- >A[9
- B>c4
- pAA;
- g5H
- 4|h(
- +e/%
- UB)JL
- [98A
- uVYw
- EXla
- A'D,
- U\\f%5ta
- `0XI
- Lcm8H
- X:gO
- ^aNu
- @NoQ
- @.>;3
- RKi)
- 1wAG
- oH94
- Z.?E
- .9 9
- ;o4=
- 1.1~o
- &\\PAA
- 3`|O@n
- jWm1
- RA!<
- "9e
- p\t!E
- .2ke
- 63NV
- 93nw
- m=AL
- bE?wO
- AmJnh@5
- sN`E
- MtOA
- N`|u
- jvlUI:
- &Z4w;
- EW8}
- s/87g
- '.6o
- o3^^J
- x!2F
- NwLu
- ,6.~

- Q64t
- YKRI
- cn6c{
- /6UhQ#
- RP63M
- $YFO
- \\<fP6
- q$os9
- 4nC[
- Y}b3Z
- arRe
- |l3t
- bu"8:
- gv'6I
- r1*04
- q^2p7)
- XVn0
- +e%0
- :*U/
- #]>IM
- Q3um
- j<oZ
- \\E+g
- Le+E,nN
- ?*E:
- ss4I
- 0)9`
- Ko}$AH
- >N5-
- Ih{4
- 3OV_
- iS?#AH!
- $4R3'o
- {|>1
- (J5?
- -Uf
- 6>^-m5
- zLI/
- 2*YI
- hybg4
- 5G`0|
- Ya@zS
- 7Rz&W;
- @TOg
- TsU,D
- v9/
- IfO9Erx
- se|+
- `:8:H
- [A,U
- RUF%
- I^u@
- 3STp
- 6Q5:
- +Q66
- DxO`
- J,5{

- WI@B
- VV9H
- *vE$
- 's{wE
- j]un
- a<YB
- Uot^
- #0YH
-)apW*
- RIGBO
- IN06s8
- FAKXZ
- >wi4
- h,/U
- [FfhA
- +HE5'
- 5zY7.
- xQmy5C8
- "RZ0
- 1+29
- lDwo
- i^$w)
- @a}A
- 1$PO]
- >)6)
- ai]w0
- :T5w
- x@Y_u
- 0'G7B9
- |URo
- 9t25OO-
- 9oHx
- 85KQ
- :'Id
- u:{[y
- +a]<
- =kUJ
- <ZRE
- g;1%
- J[E5
- 79[
- pHUl
- S9Ho
- ';YO
- `>[E
- ExRE
- Q}6$
- IgNX
- /3GhY
- L7zE@
- abY%
- k&A;[
- 4ytQ
- $/RI$
- 1514
- C}Z4
- HI(A

- bA2<
- <[I?w
- -'aZ
- \\Ji;{
- 3g^k:i
- 4&$B
- 5Bq)
- %BI[0
- UWh+
- D}Y7
- F8oK
- ;g4QA
- F[W2
- !2^z
-]|A9J
- Z[o+G
- zaAE*
- s(Ey.
- 4IMCH
- TQHO
- 8@ %
- C2P\t2
- \\u>X
- 1)D$
- 4S&u;
- Nn3l
- rzYxO0\\
- De-exq
- ~iC@
- dd0B
- 5.vp
- 8.vp
- u.v99.v
- >-v6
- wuG-v
- w]7.v
- \\9.v
- _^[u
- D1$$
- D1$$
- SVW3
- 9E WW
- SVW3
- PP9E u
- 9E(j
- tO95
- t%Ou
- s\t9q
- r2f;A
- 8f;A
- SVWUj
- ItDf
- uJSSR
- 95t]
- u,9E
- "u\t3
- < t8<\tt4

- tA9M
- >"u3
- Ot\tA
- <v5h
- 8csm
- xy;5
- VVhU
- FGIu
- FGIu
- o~pf
- ov`f
- onPf
- of@f
- o^0f
- oV f
- oF f
- oF f
- oF f
- QQS3
- UVWS
- L$,3
- jdh8
- Xf9E
- Xf9E
- Zf9W
- t3f;
- 8csm
- nteluM3
- ineIuV
- Genuu_
- woSW
- uBjAYjZ+
- t19}
- f;1u
- -aRWM
- aRWM
- -ikE
- -nol
- -A1'
- -@1'
- -i=r
- -OYt
- V6E<
- -V6E<
- -U6E<
- -K0[
- -J0[
- -)2}
- -(2}
- -aD-
- -u~K
- -I]W
- -bq8
- a,>
- -a,>
- -MTU
- -|:u

- -LTU
- -{:u
- AHf
- -m|I
- -l|I
- -6^(
- -5^(
- -UUNf
- -/9P
- -.9P
- -TUNf
- HOR6
- -HOR6
- -GOR6
- -a/|
- /OOo
- /OOo
- W2J
- -/OOo
- -e<dQ
- -W2J
- -V2J
- -@iH
- -?iH
- -.OOo
- -o#H
- -uod
- -z2K
- -y2K
- -WWu
- -VWu
- -egS
- 4Yq2
- -4Yq2
- -3Yq2
- 4Yq2
- *C(O
- -*C(O
- -)C(O
-])O/
-])O/
- -}Qu
- -|Qu
- -~u}
- -}u}
- :f3-
- -:f3-
- -,Na
- -9f3-
- -I(4
- -H(4
- -AMsR
- -1Ur
- -0Ur
- -R26
- D$to/
- D$to/

- -U++
- -4j&
- -3j&
- -AJH
- -x`9
- -w`9
- -9>`Y
- UZ`n
- -UZ`n
- -%1W
- -$1W
- -IB8P
- -HB8P
- -mE~
- -lE~
- IB8P
- -Tuf
- -Suf
- @.reloc
- @.data
- `.rdata
- .text
- Rich
- !This program cannot be run in DOS mode.
- zh-tw
- zh-sg
- zh-hk
- zh-cn
- zh-cht
- zh-chs
- tr-tr
- th-th
- syr-sy
- sr-sp-latn
- sr-sp-cyrl
- sr-ba-cyrl
- sms-fi
- smn-fi
- smj-se
- smj-no
- sk-sk
- pt-pt
- pt-br
- pl-pl
- nl-nl
- mt-mt
- ms-my
- ms-bn
- mn-mn
- mk-mk
- lv-lv
- lt-lt
- ky-kg
- kk-kz
- hr-hr
- fr-mc
- fr-fr

- fr-ch
- div-mv
- cy-gb
- cs-cz
- bg-bg
- zh-CHT
- smn-FI
- sms-FI
- sr-BA-Cyrl
- fr-MC
- smj-SE
- smj-NO
- fr-CH
- zh-SG
- sr-SP-Cyrl
- zh-HK
- ms-BN
- sr-SP-Latn
- pt-PT
- div-MV
- syr-SY
- cy-GB
- mn-MN
- ky-KG
- kk-KZ
- ms-MY
- mt-MT
- mk-MK
- lt-LT
- lv-LV
- tr-TR
- th-TH
- sk-SK
- hr-HR
- pt-BR
- pl-PL
- nl-NL
- fr-FR
- cs-CZ
- bg-BG
- zh-CHS
- H
- h((((H
- (((((H
- HH:mm:ss
- dddd, MMMM dd, yyyy
- MM/dd/yy
- zh-TW
- zh-CN
- rdjc
- \\bf?
- >8>p?t?x?|?
- = =$=(=,=0=4=8=<=@=D=H=L=P=T=X=\\=`=d=h=l=p=t=
- < <$<(<,<0<4<8<<<@<D<H<L<P<T<X<\\<`<d<h<l<p<t<x<|<
- > >(>0>8>@>H>P>X>`>h>p>x>
- = =(=0=8=@=H=P=X=`=h=p=x=
- < <(<0<8<@<H<P<X<`<h<p<x<

- ; ;(;0;8;@;H;P;X;`;h;p;x;
- : :(:0:8:@:H:P:X:`:h:p:x:
- >P?V?
- ;F<g<
- =3=D=J=V=d=j=y=
- :!:+:
- 9$:?:%=I=|=
- <+=:=A=o=t=
- <G<d<j<t<
- :j;p;
- ?P?Y?g?
- >!>.>7>C>P>Y>
- ='=,=2=:=?=E=M=R=X=`=e=k=s=x=~=
- <"<(<0<5<;<C<H<N<V<[<a<i<n<t<|<
- ;);/;>;H;N;`;r;
- : :%:@:E:d:
- >L>V>r>
- <3=b=x=
- >1?=?}?
- </=k=
- :":8:t:
- >D>^>z>!?.?O?
- = =+=3=@=J=p=
- :I:Q:]:
- <k=q=K>Q>(?.?}?
- ;N<T<4=:=
- =>>D>t?z?
- >"?(?
- >\\>b>
- >&>,>V>\\>
- =,=?=t=z=
- =->|>
- >T>Z>`>
- <8=>=D=
- <j<p<v<
- >g?m?v?
- ?-?E?w?
- 9/:p:|:
- <=>X>
- =@=N=\\=
- <'<9<G<
- ;);^;l;
- >N>T>
- <5=T=d=s=
- rrrr

• rrrrrrrrrrrrrrrrrrrrrrr
• rrrrrrrrrrrrrrrrrrrrrr
• rrrrrrrrrrrrrrrrrrrrrr
• BBBBBBBBBBBBBB
• rrrrrrrrrrrrrrrr
• BBBBB
• rrrrrrrrrrrrrrrr
• rrrrrrrrrrrrrrrrr
• rrrrrrrrrrrrrrrrr
• BBBBBBBBB
• BBvvvv
• rrrrrrrrrrrrrrrrr
• rrrrrrrrrrrrrrrrr
• rrrrrrrrrrrrrrrrrr
•]]Kff
• rrrrrrrrrrrrrrrrrr
• <rrrrrrrrrrrrrrrrrrrrrr
• <rrrrrrrrrrrrrrrrrrrrrr
• <rrrrrrrrrrrrrrrrrrrrrr
• `` ``
• <rrrrrrrrrrrrrrrrrrrrrr
• <rrrrrrrrrrrrrrrrrrrrrr
• BBBBB<rrrrrrrrrrrrrrrrrrrrrrr
• BB<rrrrrrrrrrrrrrrrrrrrrrr
• <rrrrrrrrrrrrrrrrrrrrrr
• <rrrrrrrrrrrrrrrrrrrrrrr
• <<rrrrrrrrrrrrrrrrrrrrrrrr
• rrrrr
• <<<rrrrrrrrrrrrrrrrrrrrrrrrrr
• rrrrrrrrrrrrrrrrrrrr

- :y`r
- "mB^
- ~?Zj
- $L!,
- >&=XN
- g#<^w
- g]tQg
- $"\'w
- .jV=(J
- Ql@k
- C7\\^"R^
- mX/b
- W.=@
- r'w+
- -JrX
- ,,V\\Q
- ^BNzl
- $Z~j
- Dlx
- <TJnW
- ?qdl2kN
- c*g#
- RjexGS
- z;l;
- /Vhf
- dfLF
- }F)@
- r"G/
- Wk
- Lxx(
- -x c
- -&xGD;
- t}k]q*,
- l;-w
- Fd\\|
- X@&[
- `hJHv;)[^
- l,WX
- nZMkO$
- VcMb
- LzWsl
- =:p@C
- V.~>
- \\R@L
- i:^w"s
- pV[
- '|$>=
- BF_B
- <{`K
- ,Xpp
- lDGxBb
- H(<_
- F[>.
- Z]P[
- =xLQ
- P-Qp
- t|q[

- s\tpZ
- &V;/M
- $M#:
- rGMZ"+
- "f*}
- &x;&}
- V^gg
- Y|g^p}
- S"-_kO,
- %FD
- /:~~
- VG>?
- _H}r
- #L=D
- "S*.
- _*["
- _.W
- Q YW
- Q(X
- ! Gl
- %P|lq
- Wg/B
- k{Fn
- ;,k|
- .N+[qG
- *XD,H
- ;l@r
- p%wV
- !b\\h
- s~;]@
- GMgD
- H #h
- X=!?^k%
- r?t/
- !tvk
- p=w^
- fNVp
- HZk>
- c&+{
- X$?p
-]{lk
- `_x_
- ,|)@
- >ji`<Q
- B=$"
- k+s7c+
- y,"n
- Zz<m
- NFn M
- j~wK
- 5DJ?k#
- `x@z
- y:7+Ry
- M@gL
- "LVr7#
- s{$S
- xnW}

- xv<YR
- C=-;
- MTV~f
- V=jl
- `f%H
- +%M\\
- qtJ?
- NX?#
- Y<-H\\T
- |_Lr
- *S="2$
- ?=h`ek
- WThq
- ,<^]`L
- oH,^VHb
- fr%\\c
- vKQsp
- /n#!
- b(H9*t
- VM]D
- H_$N
- N-$W#
- BUjH+Cf
- r`/-gJ
-)HT,$
- -%JZ
- $,VlR
- ;]sf
- PkKN
- b='#h ld
- #^=k,A
- !C`^R
- N!X(
- *h'M8_
- Q#sr
- =W`t
- HL?b-
- C+!
- =,s\tYv}
- *W;+
- l?'w.wB|N
- |$%k'
- *#Fg
- +WtZ
- 2d+J=\\N;_M>D
- bP:t
-)fsf
- wz:N
- *fyJ;
- :gP[
- SkYg
- +WLj
- -vZ>;z
- G[@;V`
- NP$?
- =KpfT
- ?(j&

- xyrP
- `[L;
- mry-
- T')T&%
- '=*]
- @+z=
- qNl.L
- Z?..
- p&w;
- ?,Rh
- !C!v|
- z;>-]}[pqE*
- &\t;c
- |kJM
- sH-,
- G&{m
- ~w]f
- I$\\%
-)~]X
- qDb!
- }m_,h
- s~MMHk
- ;r-:
- H'lq
- lK}j
- S~=K
- S=zP
- \'f"]
- >:k=
- Md?~
- HHk
- M\t$ubj:
- lZ^:
- Zr:zX
- "O~RJ^
- :+}f
- Rq!p
-]pkY
- #Rjt
- z%+~
- k/-v
- NQy(b
- 5Cs-F/
- \\wBW
- -lJq
- JWYY
- X[P/!
- Dtkj
- j%ww
- B]bb
- c]x
- 'vnN
- 7(V!\\
- XZ5Y=k/
- Hjlt_
- m"\t_
- #lTP

- kz`P
- B*#] +We
- [Yk |
- sM>X
- @\\h)
- T) q*!
- !gZz
- NwlPiVdT
- \\p{C-
-],{-
- ^ Q}T#4
- `fR}
- `="HFzL}
- d|Rt
- = vb
- nx@Y
- ;>>[K
- QYBw
-]zVd
- m(kg
- nt"C
- (!(y@
- <k|[
- vGwK
- [@KD
- =SN.
- VYj?
- zt[K
- mkSp3`;r
- /zL]f4f
-]D.`q
- ,"X~
- ;qf-
- RjFb
- Q}_v
- *`{#
- RH@n
- VpScNk
- (-~Z
- ?[2-M*
- wgjt
- F\t,H
- &]bRf
- B+;l
- kSs,
- ^pWX
- C$Zx
- fSPp\\
- MP$Rg>
- [P)/
- q*"{
- `Rwl
- ;FZl
- SG<NS
- ddq\\
- ::*G<
- h((TW

-)'<C
- -;!;L
- xRrB=
- {\\Q:
- TJ/ZX>
- ?]:HqBE
- }WB^
- M=nn
- '&}
- #*m<
- `PQ
- d"?gz<
- j)DQ
- Xgd)
- ` s*em"
- -D\\W
- cSQ@
-)-J)
- [_Y@
- 'q*R
- :dXLy.
- :\\KYNG
- Rm^|
- @yJX
- ";qd>
- %HdD_7
- gbl%{
- RnG*&
- &V;&
- {%C
- ^c.,
- #<?Q\tg\\y
- ~/,"uK
- +=\tq
- '?|Z
- <fd#
- v(S%~^L:
- WPDf
- v[Z{
- -c?)ec[
- (?_G
- L x>
- c=kdP
- F]yT
- zcR`#Yc
- &,'/
- z]J1X`
- X:)&
- x'p*O
- ^Y\\z
- Pf$'
- ;q?c(f}
- 9BVGw/c
- !\\,n
- GpXf
- qDyj
- !~\\"

- YrGX
- G)ZS?
- Dp G
- c$p%
- \\h^!t
- CDlM,
- *|O RM
- |\t+\\N
- b@g*
- ~:zW
- IS:?:
- 'KmF ,
- /:N-.
- SdGf
- ><+-
- Tn-l
- ;\\Lp#
- x*`"
- /%{*/
- R\\&L;
- SuTDBF
- /Rv
-]V@m
- #~<1jK
- .;F
- m~f!
- ns#X
- %\\pZ
- {$H|
- !/n
- ;Z!_
- W>t,bb
- D\\BmQv*
- qt%x
- yYWP
- #$/L
- kv'AP~V
- KXV:
- >}fl(
- &THN;
- [t:}@
- =`tT
- 8z?C-k,
- `Ct%
- d_q%
- W_;$
- #PS@
- F}j&
- qd#D
- [RP<MH1
- !?%=
- HtwZ
- kbSM
- 3CP,*~)N
- "YV[4#)
- `+vD@
- wdpc

- H~m"@
- :dlT
- m\ty:
- ;Vg~@
- StyR
- LLMs
- @SJR#
- %l%Q
- _KSf
- .Bp\\=@
- +_ufX,(Tp
- nZ':r9\\
- H%qF
- ij_:P~M
- &$c~
- &-xYT
- #n^kG
-]n<}
- V/\tc
- plz=
- t.$%P
- "DN,
- f# Z
- ;vW.
- lhzM
- {"5+##
- +\\s.
- m_|4<,b+
- "yC>5t
- c?)W
- L(M?
- tNbq
- |DBG
-) |SK
- *~\tr
- sd@g
- /NV?
- } hX
- :@BR
- cNz@
- k/]+
- f4zwmp
- n$-<`
- &tV;+
- FRq$N'l
- Gl T
- 'z^-
- PDg~N
- sZ~M
- y'^{
-]='j=
- ,c}(k
- "PZ`.n
- &z;_j
- <@C=
- q SlZ
- sXGf

- "-JM
-].*d:i
- :#c;
- >NV'
- _=F:*n
- X8BbWT
- #BdXHY
- daf &)`
- T<:|
- &Jw;'
- ~x!Tj
- SzB.
- jq-(
- q{sr
- dbf}
- Qhfq
- X#|&
- 'bPd
- w\t|^4=
- Hst;7s~
- W sW
- ZN\\!
- m@\\P
- ;}+Vw
- a{Yn$@T
- .CHv
- LG]d
- {Z$y
- *>V:
- |rC!
- "O})<r
- ^nf"
- dYcz
- M|B"Z
- |c~K
- j/D2Tt
- |$VD
- %{N&
- [xynl
- {xN,
- |ZHl
- 8'lzYk
- Cx^_V
- sf.!
- {\t/qY
- <qm:h
- PDCQd
- mWk0S=
- k$Hf
- :-#g
-]CWk
- WF}@m
- q\\t r
- mr3sjS
- rfj>
- XVDNf
- Z}%%Ut

- `B]f
- G}Q[
- T)b.
- ']@
- /MF*
-)D,)
- ^xk|
- G=Nmv
- PxX->
- WgCP}
- ~mPjylU,
- C`)|
- `&wL;
- Oqlcv>/
- {[(&
- S=szGe
- YP[|
- V?tT
- {-hv
- "2XH_x
- i-+dqj
- =hWx
- \\^qG
- Q"yb
- j\\p<
- YxBl;#
- q>@^
- &nVF;
- \\yccw
- -l!<q
- +Z`,
- K%?Y
- h.j<7#
- b=+"
- <m]?dS.e
- !{B@
- +} _
- ndCo<v$r
- .,j*
-)/bv
- Gmq~
- X`>*E/
- y_bZd>
- =nS.
- FM^k
-]_g9;$
- C=gpY
- DsM]
- >X{_
- hMS=8r&
- @{Qr
- SDh/L
- ZBD}
- f|'~
- w*qD{
- f$mD
- SC{[

- :gbpK
- #DZ.
- #<H*
- o,$gYDk
- GCr"
- |kgZ
- "pW@
- "T"\'
-)q><
- {C=q+J0
- MPV.
- +#vN
- ^hwg
- H{Y,M
- B*,s
- s!$k}
- W;BH
- [s[nb
- DN+v
- bJKj
- wj*DX
- %`9p{[
- G%l`
- ^)~
- tKfb
- q]H=
- uZ=\tT&
- Wg"#
- cBjb
- /M <
- dnTmji
- v?vw?[
- dr/r
- shs"
- SD~-F
- !kJ{
- Q~^K
- nRsn
- RjVY
- fQ-Q
- Q*DQ
- -pzt.
- %$mCB
- lj^>
- &R;[$
- q;:`
- q#jw
- n[?'
- Bgx$
- r;)H
- Ldb{Y
- O#=s)/
- !p)$\\
- v-RS
- (:n[
- z&fCQ;
- zM=}

- ~|k/
- :R&r;
- bBN_hZ
- +F%<
- BMKq
- skWS
- &Tn;
- z]"%
- g^;L
- G(rJ
- ln<=
- hgGQ
- ?zGk
- v`qf
- ZgDc
- NNg<ns
- $XXkv
- WyDKWCb
- "\t8gSW
- k[&;
- x)jH
- ;>&J;
- {n~K
- y"_7zZ
- \\?wD
- (>Gp
- C_^\\
- X@J|
- jNQQ
- "dZm
- (z+Q
- XB++
- _m\tZ
- PK|*
- l}`-9P
- -?XS@=
- #C~@]
- >]<B
- z,!.
- +vPK
- "@z`]\'
- >VXs
- ^[V!
- +/ym
- P.T^/b|
- ;Qx|
- c~YZ$[
- ~l?q
- jWp\\
- K\t)R
- Ptp*K
- *'GNW
- z#WT%
- rc<P
- W>:/=
- tjJK
- Fy,tB

- ')[],
- tp)uPM
- !b<v
- v`#\\n
- IBfb
- }G&*
- ^:\tP
- J CXU/
- KF^'b
- &$#<L
- %@ZY"A
- zsg>
- MY<N}tu
- {bx.
- '|Xlw
- Cqn<"
- dGkb
- \\d<#
- +lv(
- }'{s
- lY!s
- ;kSc+4{
- [%LhL
- T`s;j
- ^t\t>#{d
- /zf|`
-]+v=
- $qG`R`
- }2H<L>
- < }m
- [;mNm
- Qc/y
- fF[r
- Y`hQ
- -c->K
- "`;ckVT
- '=%f
- ggzl
- {NNj
- ~B/L
- b$X"
-)<vs>
- !F%C
- cNPC
- NSm^{
- #j&)
- RQ]H
- fs)Zl
- mvBB
- Fv_K
- (n;-K<
- TM`TC
- X'Y$
- l\tKf>
- \\;!/
- X)@X
- R%\\]

- -Z~s
- gsty
- w[K
- qJK|
- m:Jq
- ^Qm]
- *"_$
- K:Y,!
- Mn<,
- .n]$|
- w;`"
- IYjvc*@
- Z=WH}
- bQrJ_7p
- N_+Y
- ![!\\'
- @<[,
- hc{Q
- }L%D
- \\gV&
- {qL{
-]^?V
- g>cA(k
- d-Y;
- D:m[
- /^<m
- :T_
- yD#
- \\-@>
- clxol/
- \\RH{
- SZ?l
- T/h>
- X[-+
- =~YW"X
- S*rL
- Gy_!
-]zR8K!
- TG)g
- Xpg
- #D*qg
- #gW@M
- -]bg
- ['Dz
- rl*>C
- Xs]
- #lm
- gC,F
- pd!;
- JK-#
- `.jL
- ;+Ql
- CqWX
- xCj@E-
- e c?}.
- jXln
- :N:~<

- .k+D
- s\tV.
- MRy2K?
- bC~)R
- GbPP
- JZs\\
- /P?M
- 0}?yMGw`
- =-&yH;=T4
- }s.Z
- I<\tcFJ
- T!SS
- YwMJk
- [Sy|ls\\
- #r Bm;
- % mh
- W>l=F)IN@K&]%
- ld_}
- C??<
- >S*F
- c[nWZv
- 'r h
- z"CH
- dvs~])
- :3\\\\ctH
- $NmB
- (dkn
- f/JZ=
- kC%(
- ns=m,
- Jy!V
- %~"[
- Sqlx
- Vt~!
- =Y'#'
- DC/:
-]>AckDSfQ]
-]bc+
- C/R.
- f'FK
- i`G W@
- C[G?
- ,@;p
- F%\tl
- zVpC
- @CunSy
- &`b;=)
- Yq"|
- CpLX
- /NtW.2
- J/cWR
- kFwR
- :sZ*D
- `<.)
- =wh?
- (Bj:
- ?f:W0'

- V+>/
- pNrm>
- qpWk
- Y^MS
- =ZhaJ_
- \'Uq+("?
- 3kN\t[R
- \\,PB
- kM_g
- ZRDn
- C+_.
- n>#<
- SK<l(
- <cmv;$Z]
- Tx,[
- >Jw.
- &w;^DT
- Gfp$y
- huHc&Q;
- R+>@"
- t/_l
- {cDy
- g?C@
- Qy+g
- [K?P)
- /Pm9gr
- P<w&
- Q\\\\R
- r,<DQ
- :;*/S(
- h(SM
- r"xx
- _%-d
- &zR;~
- r@X/
- kYB#
- v)`ujF(
- /Tsw
- *&)
- D `m"
- Zg-%&
- hy'q
- V*f@w
- gm;]
- O:%fP(
- z'v*L
- msSbV
- f$'&
- |.^R
- ;P~;
- +2`M.t
- X{+z
- Ddq S
- W!!-fz
- CLpD
- hc*W
- R*)

- K"?%6w
- G|{>P
- /~@z
- .T\t+
- B(Tjd`
- ^|R+
- CX#V>
- txvR&m;
- c#\tGM
- HJP\\
- x=l;x
- .kG=
- ;TLT
- $nCI+h
- hNZT
- x).#
- .t_'~
- ~VF$
- R!x*xd
-]&XG;
- N;Th\\
- wYy;
- FmwN
- k,*;
- h=\\K8$
- m~'Y
- Zm\\}y
- z-],
- pLwNl
- C;sN
- g$G#
- |(t~
- Rr_N]
- v&h;):
- v}/\\
- rldwy
- tNQ[
- `rX=
- /'LQ
- f\\L<N
- ?xWL>d
- `d?x
- ^`6m~K
- iZz;`<
- H[lF
- L|#!G
- ;{/}
- &{j&
- >B%M
-)gs_l
- Y]Gm
- qQvn
- ,#?,
- y{/;
- K9F(RC
- (KJd
- M\t2z%,

- mW=h
- |Q~Zl
- G=-l
- %]^]
- p.p:
- P$r&<`
- chQDn
- H}`Gf
- <f'ld=
- > j_
- %q #n
- TWQK
- >w@-
- m,%n
- (-r!
- %w`G
- .hJs
- sFgq
- MF#<
- q'+\\
- W"R}P
- [fcL
- ?CL*
- &?~z
- 0HJ|tRl
- <^{D
- GXp\\!
- T:X
- |^q@
- /zZ=
- #+,-ow
- ""`=It
- V>(@
- J#)&
- $Q)h
- W-zF
- y?LB
- Cbm"
- !y'@
- >g)z
- j(!\\Q
- fT$vL
- |^/]
- P3(^CM
- !/yH
- GGrp
- YD+(
- Ldnz|
- KVJT
- :Pl!(^
- &:J(Z
- fmrK5TT
-]!'#
- rX.G
-]m.c
- P<5PTW
- HJnf

- -#YX
- g?|`>6
- sJG[
- d`R=
- ?Hk+AY
- :Dyz
- ":n?
- ^(Z=y
- :dV^K
- g}Lg
- TNyBM
- nY\t"
- +_|,
- ~t{W
- Wrj\\
- Q7vT.-
- Q*Mv
- ;/\\5!H
- g%{m
- ;SbZW1
- J^)H
- +%h[
- \\CJVCG
- wJmP
- ^} y
-)>n,
- SGtH
- $\t,$
- k W*
- w&Y;^C
- b;^C
- %Fv_
- yX@mn
- JZ/+
- m}CVQU
-)rPh4T
- t.NRneK
- wtzs
- *$[Z
- cLF{
- j`}Kl'
- y'W#
- bQ)&
- V:!
- "`XP
- rR:K
- ABCDEFGHIJKLMNOPQRSTUVWXYZ
- abcdefghijklmnopqrstuvwxyz
-
- ABCDEFGHIJKLMNOPQRSTUVWXYZ
- abcdefghijklmnopqrstuvwxyz
-
-
-
- <vmrL
- jc_Upk`
- \\F<z

- *mN_
- Ys>h
- /yU*m!W
- L|gy
- jkYN
- ~Gyx
- <Y<.'-
- @]`}
- "/j<
- +B-VN}
- \\'bIf%
- bA[<bF
- `!Px
- Dny)
- <_n?
- Z"\t-
- (&*t
- xGt$
- z\t~!
-)lBv
- ,s#{Hx<C,
-]_*bx
- $d<k
- q(*b
- |v+F
- ~.[L
- |T&y;_
- j`T/r
- @R]Dd3
- T#Wc
- xFnD}F
- +D[s
- F$=Jm
- @Tzn
- DF&X;
- G&m;<
- Xg~KD
- +*g@
- Z,BL
- BR{D
- n>#]
- YW/m
- tL\\b
- \\S{V
- }.x5Cx
- t%Ss
- wD7qbg@
- }q{?z
- t].(N
- ~FS[
- S-:rZE
- S<,`
- F,gCVr
- H*m}$
- z.bz
- RdpcZ
- V*bH

- D`~P
- y'Z~
- m<b|tQ
- -Scgk
- b=q
- M%+_bD
- H6;<BP
- SQ,b
- VsHM
- }GPy
- QZZ=
- g[@G|
-]Z>?
- ?{#P+j
- /Q;dJ_
- _}P
- 2b/%J[
- ./]w
- lnQROX
- (V^
- y~#p
- 2S.J/l
- T)}
- >wBJ
- _g$S
- <PR{
- S*:"j
- =Hlvn
- R(Cs!
- r>q
- Nz&+jD
- \\OG}$.
- :"(:*y
- +L].)
-]Hmd
- :\tSJZs#
- *<:$
- n|ht
- <r=ss
- <-XCJ8
- Mb?;
- }*{.G
- <tt!
- vb$R
- #@=p
- TNzk
- (CV=
- :,`J
- {z\\:
- PM{l}u
-)=\\z
- $YP'!>
- yX~H
- +q/N
- }[-\\
- LH<P'
- l;wnx

- +s~:*)Zh@
- /v=]
- {>sy&
- *5hBf=
- jjGp
- fS;S
- ^.=T
- K/Cnd
- +<*G,
- !p)C
- fcwR
- 9B_P;L
- "wv)
- ynq-
- :bX?
- F>hd
- qv.g
- QnyX
- yd/[
- mG$-
- &l;@Z%c
- *H_;g
- ,yPx
- RmZnp
- ='CMJ@y{
- L) C
- j%NV
- T~|:
- rKV^
- H,&Ma;\ts
- _)BK}
- \\rwD
- Y Q@
- <Pr"
- _p%AsQ
- ;>[}
- :?!%
- \\ZQ`
- W|zD
- $7cQv|k
- X[D
- 'DvJ
- >?R`[
- NXp~
- Nl\t@
- "z`Q^
- ; @CQ
- CjcH
- z:rf
- 'LHj
- (~RF
- \\'kH
- C}s?y
-)D}L
- $mgZ
- ~d[_{
- <v\t_

- ^p(Cv7c
- K\\"L
- pMfC`[
- ,kD*U<s
- W +B~
- %\\D&
- r$yZ
- WH|C
- xQ%L
- jf<C
- Z+P9C]
- |WeqkP
- YzSY
- gzyH
- N"hj
- f]dT
- z.?R
- L?\tz
- wXgzx
- YK[}4R
- {f\\<
- {ZWVJ
- <;-;{>
-]HKl[
- Q~;a rw
- "{HNF
- Up=N`D
- :dqdg
- BwnN
- l"sd
- f:?"
- /:,r
- "=+i=Sk
- "Zbm
- DTR[
- }(V"`W
- s{/Sb2
- Z;+
- t"QD4\\
-]cH^Q
- c m]^
- \\pY`
- 'Rld
- @#f|
- @C>JK9
- #'??c!
- m\t:"
- f?mGc4
- Pr\t[r
- B~Xpz)NLU
- M>)5RYY
- GJtd
- w<Pg
- >>n/
- F%Mp
- $dLm
- vm[T

- (SsG
- &3+%m>
- ,MF]z
- GZ^q
- ?TZn
- d_n*
- nnw\\
- KL=n
- k%J<
- DV.Q
- C D<+
- 1zW={s
- -Y?s^@)
- V;V$/
- ZPGK
- mfMx
- r& ^M0
- %vkky
- |NnP
- \\"dr
- `L}~
- G}j*
- =>J*
- Gk`}~
- HdjB
- [7{R?t
- xZ)v
- ,w}Mm),
- JzI,SG
- d|;v
- apz!P,
- [D*H
- (Jbj
- >VP[w
- "2gkF)
- _B&<
- -.dc
- J%(j
- .gVRGD
- Q+V%
- M;[P
- B@N^
- #@+$
- ?b("
- :zDXC
- C>`M
- RZF,
- g^>/
- xz[D
- m!Dz
- ,BWY1_
- H]v_
- ^T`Ml# wK
- |(|`~&
- d.V}Y
- $sZ[v
- p:pS?

-]<~:
- z, +B@
- {jw/
- `f&j;
- +bfMr
- r\t*Mg
- }qFdc
- {2*`(q
- WyKf
- Pfkz
- Ntgs%@
- pzMr
- P]dX
- (#MP
- B@k>
- bDR%
- z} l
- m*Sm
- Nw)W
- x,&p;,[i
- Q>C.
- L?DNd
- v.~)
- M.,~
- S#&K;
- ;c|X
- wNH#
- `w2D*C
- }|jv
- WP L
- j|YN
- |hvB
- \\G?vg
- NkT]%z
- mt7Zj`
- !MF.
- LC!?
-)\\Ww
- !.RZG
- zrzm
- W-!>
- !qVN
- h&~m
- Mqjr
- ^!w<uf
- Jb+F
- yG}`
- DNtMs
- S/Lw+O
- XjJh
- >dW m
- d&j;!{
- wGT(
- 2l@G&t;
- b;M)@
- |g`.@
- hl},

- >+X<
- t?Vr
- z!Kd
-){d-jz
- R.S=
- ?:g~*
- k!=y
- Z:s+
- "T(D
- ~P_^
- gZ>}#0
- IB_C
- #iGD{@D
- &Lh;>
- ?X)'
- K]Km
- X>m"
- yfZ~
- @%S(f
- bl*C
- L<lR^
- ^HtJ
- }>dg
- @R(l
- _f#sXI
- $RGr
- qK&:t
- ?t=DX
- fq):
- T%Yy]
- jZyN8sv
- K||n
- P&YB;
- sw<b
- j{FL
- mn"f
- FQ>^
- <;\tGp
- T\\!#
- +g_[
- *C M
- |m!r
- wq*`
- d~&P;&X;
-)*Mp
- +~Dq#
- &+:}
- >Mk
- S(J[*
- c-+H
- glc
- ;H$#<C]
- V\\WN
- BGFN
- ;jvJ
- sGHkX
- @\t [

- X__<|
- [<+l{V
- *`D<|
- >tbk
- @PsuKK
- [Qxrc
- _Nj!
- Y^}<
- z~J^
- =Fd:
- CSQD
- JZTLq
- |@)':o
- Pj!j
- N\tL(
- L#]o (-
- HQgn
- M!R|
- NdFm
- q\t[*
- JIXQ
- 'Lh)
- ,;7xNDn
- >Vyy
- lRPk|j
- k-F(ON
- Q`vf
-]s@*
- <\\{=
- pjSR
- **;>v
- nSY+xJ
- .H;yGv
- '_'C'|
- CWkW
- KtP\\@
- $xsn^C
- @yPx
- =DGThb8
- :s!S
- pYRF
- wRmm
- B",.
- *W}=
- ,l&)2!
- .hg\\
- p'F_
- }(qQb4
- %.S,
- k+@l_#wZi
- zs*):,
- [+zP
- P-ND
- yt]D
-]K$v
- [TZW
- V{Y <

- '(ZW
- -{cT-
-)v1}}<
- zWZD=
- &* g
- +^].
- nNg+
- mb]LDj
- {tlr
- TTlMuGw
- -ppq
- Kz{.*
- Msl<X,)
- Ltpq
- #s!*
- Mk|CC
- CgDv
- #Ms$
- ^/r}
- h|Lz%
- >d#k
- [;B|J4
-]vXH
- _>:#
- X!qbP$1
- &m;_[_
- ?#qR
- ![]YS
- >vG`H
- \\dQ,
- p? KD
- '{Lw
- LKf>lc
- Y$!K
- KDX.
- jC;w
- =zsY
- jn<_
-)[hh
- gr={+Q
- ZY&ry;
- Vtp:
- z))H((
- {*w.~
- fn@M
- ;SLt
- Ht]Q
- t$h_
- vc} '
- @MnX
- p[_Sp
- =:b+
- sg#)
- }^;n
- !?Tf"
- ,v?,
- Nz?]

- zW%T
- W\t}?
- [Fd]
- X[Sr
- wT"d
- &RrW;+
- J}:z
- P_%)
- |]Q-g
- ;K_[=a
- n/Vk
- ?]^
- ,^<'
- X,GH
- ?TzI\\Z
- ?;Iz
- jG\\&,
- |p?Y~h
- DbF{
- gvvD
- |Ghk!
- ::xsq
- #%<#NN
- &$sW
- FZ>T
-]+[.
- lX"v
- F`,;
- pQ,f+Y4`
- s<?V
- WRj/
- DpT0&&
- 'r<B+
- Jy^)
- R$M^
-]XZs
- &!py
- KtYT
- nYQb
- q]{:
- `P]N&
- w,[:
- SRJ}
- fb$.
- .Np.bs
- vP\tg
- D)%'
- ?C+#
- bx:VQ
- Tk_9-g
- W/ggsb+J^Z
- MYX>Pw
- *pPl
- +BKg
- ?:!o;G
- *v=.K
- sP_<

- &<tD
- 'v?~
- `mZ!
- d*%=
- /`[
- /pG{v)
- g}y-
- F\\gQ
- 3H\tg$&
- rZm>,
- tc|)
- 4-j`VR
- B]N@
- DrrV@
- @>x}
- zj["*
- g+@P
- >!M{|
- {vW(
- \\|y"ob
- jsp{
- [! x
- Y'>Ky
- (sGk%
- Bch>:i_#AGh
- #=<[
- ^hZ0m+
- m<L%
- g^}N
- "!SX
- GR'K<
- q~T
- ctW_
- FC)jn
- t;p^%
- bkw/
- \\\\WhHb
- "F=j
- ydJJ6PZLN
- kN#
- JHdf
- Js..
- "~:@+
- r?J@
- Kv!=
- ?c[
- h5!X(q}
- Z&sX;
- Xg#>}b
- kVxD
- '*+k
- YYl<
- Nww-C
- v$:>
- .hV<
- ?:h"
- __fD@

- ">]>d:>xa
- %.jm
- qT2Vlb
- XgK.
- H`rf
-)Z!W
- |~*{
- CrkNd2
- -kI\\"N
- !LfF
- MFNB
- yF[+
- Q+=!OG
- upkP/!
- tg/~#
- W.gW
- (NFQ
- >v`j
- ']s^
- sdTX
- \\m*b
- z)cP'u
- Jf>p$
- MwQR
- -(h(
- "ZKv
- pZB%
- n.c(
- q-t<c
- Zk=Z
- [VK;
- v~|Y
- -{}\\<
- "PYJ
-){$YKe}
- Yl@!
- Cl$%R
-]T^BM
- ytH<
- SKn<
- w;mW
- Dc-T[
- m({T
- EvH>\\F
- Sk_K
- *jk?
- dqz!
- ChJF
- KBcD
- "P-Z
- Z+^J
- ;_.\\
- qkCY
- k|}%
- ?~(+{
- Lf=j!s6{
- S8}`)nt

- H%':
- z#5Z{RIT{,J
- *c}=<
- T`Zd
- [4'{;}[z
- n\\'t
- qP G
- v.Vj
- -?tl
- C }T
- h~Xx
- r;dW
- o?;MzV
- wsfC7y
- !C<-
- vXc+
- Gs^Sw2
- kJwl
- ,Yy=
- H \tL
- Zsc^,&
- b%<j
- jh*Q
- "nBJ
- ?>HQ
- xj[w.
- X-Pb
- V<w>Tv
- S>RM
- ;dd;#4
- cr/Sw
- Pf;T
- nq,g.
- 'v>Y
- *sSw
- .,TZ
- */!T
- <ltF
- |{NZ
- vv\tW
- ApN;p`
- cms/
- $+=a/.Z
- =p'^
- XTMbQ
- -#PT
- \\[_M
- wRS{
- Ql}`
- ~|[\tCqW
- .&^m
- }x-<
-)>pG
- Vf~=B
- :'W=
- c^cZ
- :(CZ

- f,\\^_
- =)wS(
- yl{z
- hrt&
- [=Thm2
- FRs~
- ><'H
- KLkQ
- hq N
- h{&^
- Sv^g
- t#,=mK
- ;' <u;
- k?un$&
- tJ.sWQ
- KVMj
- |\\q;-n
- lDp,
- mx>@(~
- KW~$
- W*r~Wk
- %'JQ
- (Y\t'Q8
- zj}jC
- n{kvb
- cdy]
- K#}kZ?F
- qM*^
- jH[):]
- SQ;[R'
- Phc.
- n{%#
- jZ\\v
- $'\t|
- !(b&
- (<=lJ
- !#tF&
- /f{%
- Y"qH
- B;TK
- z#fz
- $h*W`M8
- ,Dq)7@
- >L)n
- *xdv
- -m?^
-)Q}Z
- j@f]
- Fp?S
- Lf/tp
- q*+
- h\\%x
- %rv\\
- b7MB*$
- ?f,S
- fJ{=W
- #<+Z7b

- ,g)z<
- XV$"
- l=2M,S
- '[.@
- ",;h
- l=<wq
- yn-{
- Q^*(_
- &h;
- +u~+-{
- j$BT
- q>Hg;
- K|Zg
- dBNpj
- kNPP
- CbC$
- /N&:\\
- NgtMs(
- fqR:nk
- eDnZPJV
- lwqCz
- Gsz,(
- $pM:
- rbQc
- M#&;
- B6,c|S
- vhPLK
- -/E]/S
- CzP`H
- G/c{Pr
- CK(P
- k.\\x
- dq*&3%
- DY!Y
- (pD]
- w*J|\\
- fjN"
- <bd?
- *$DX
- (z$/t}
- _|'4sn
- tCzQl
- j$XrMQ)z
- h!w_
- `.m@
- :CNtS
- P%YW
- gn.b
- @$mR*`/
- Ip>NJm
- :bCY
- h;K$
- =\\-%
- g}F-
- pC$,S
- +L>/
- HM>`()

- prFvl!
- G"Z]
- xy[T
- n|W*snb
- S{&Q;
- ,\t.j
- #j$Z
- G)\'"d!
- H@t?
- !pW.@
- _Lmn
- T-DW
- ?{nS
- t&D;:
- BgF*
- bBkDf
- &bs;)
- #]g(
- M;:j
- t\tpnv/
- Xznc
- [Crd/m
- H?BZ
- &@q}
- "&*as)tR
- nP\tt
- n&}
- _w<:W-o
- zjhs
- RG#!hu
- Flj'
- yG)G
- "t/#
- Q.pL
- cNH?Zt
- |S|L
- [<]~=
- n=.+*qm
- C| } ;
- }_H+
- Z|4Gq\tnnC
- >Eh '/)
- YqcT
- \\C\\,
- ybvn,
- Rh($Q
- Cv|b
- ST:g
- 2r/${Z
- N l@
- f*`%
- F_RNZ0
- p]gq
- fp^b
- M((yK
- &SHg;
- Z>kr

- #{#
- w\\Hhl4
- l$vN
- KY=i_&
- !h*h-
- hnSl
- }T.K}
- R(\\
- _y#M
- ZQsl
- D_YS
- KJbt
- *,PZ?
- tBs|
- rm>S
- ~(+,?
- M)'k
- cBp$+
- _ ~m
- P"\t&
- -kl-
- T^{;
- %w ;
- Z.gbNy
- TkZC
- t%klRL
- $>;:
- '>Fw
- f_Gl
- jQQ!QS
- cx[]r
- r+>?_
- rn]@
- SJyQmm
- ~j^P:Q
- HsTMt
- ?b'CK:
- $e\\t,Z
- QX=Z
- \\Z,S,
- K\\}X&K2;=S
- +M-.
- TS:$
- Cl|&G;
- XPsC&
- nMWL'$
- XY%[
- KrTd
- =FyD
- qr>y
- f\\yv
-)%$'w
- b*z$Wz
- s@+_
- p&Wvv;=
- `}Cr
- :}`y

- rN@}+
- n&rh;
- PW^#f
- >z-gk
- JdW@[
- bc}z
- JwRX[
- r. J
- HZv|
- *vM-
- n;pB
- YV\tKN
- xtd-m
- Q?/W
- Ljc \\
- @D_{m
- .{rw
- l vs>Cp
- .K$x
- LF\\%
- Vpl=Nj_
- fWcjXur
- lJR^
- qSbd.
- L,n"
- %bHh
- _xfF
- pP#?
- t!Jj
- }_Ld
- hc-]w
- H}$.
- hG ^K
- ^R,%,
- mP!~?
- $H<F[oK
- ycl?
- ,v~}
- dJvQP7!
- l}%`
- "q=H
- XX_'
- -m}h&
- M`Ye@`
- >D!Wh/>
-]HtC-r7
- D2>-^@d
- -^+Y
- '(tX
- dC!"$
- :=dBf
- <N@L
- :VjV
- M\\./
- X,-0CN
- b.,H)
- K|@)@

- y!kB
- $(uXnGV
- Z sM
- ~QT
- Qj:rK
- T/Y
- >\t=~?
- {!Bz
- >/k+V
- Mn"l
- `f/J+
- srF<
- Gg]G
- |*S`
- \\|$D
- v3xKCk
- CVQ}
- !cj!l
- &dTCh;
- nY3>`n
- c>@y
- @JTV
- +Cx{IG
- !Yz)v
- &yH;=
- /}Pw
- \\{X&j;
- =smv
- ;|L}jX
- Z L\\
- }:.T
- HsJ[
- h$zC
- _5h hS
- fGqF
- T}l@MF
- Lq+h
- rmZ*
- M!p?
- }T-v
- rJKQ
- CcFD
- \\RW
- xHRP
- H :s
- ^b|r
- <T{&
- _G|{
-]'iSNB
- Fph
- Xc,w
- "%{WN
- YSX_
- ^nv|'F
- $V?|#
- cD:NZ
- pthh

- TC{q
- C\tqvb
-]GW"rO
- z\\.=
- ~=@K
- wg [
- h~`dM
- f~pH%
- ,Q!@;
- r,"X&
- jh[F
- f"yd
-)</H
- Wy&J;
- ^[.g
- #nsP
-)rY>
- J@.${
- l$=K
- {TG<
- @#DX
- gd 1,@T
- .QrM
- ?cG`
- zj.JP{
- R()?%%
- ^>.<
- ;GXr
- P g,
- !%*{}
- d'xN
- !+t-
- `j*.
- w&R;$p
- .Gy?z
- @M"
- n y}
- lC%J>FR
- S#DRF
- y\tKG
- TWK%
- kK\\y?
- ;c R
- lwJN
- JL"@^
- L@"V
- -\\V=
- (DJS
- @L9M<&s;>L
- @;P$
- [l^\t#
- M=%k
- G)z{}
- <*|v
- y;Z&
- wqSk
- (s;Z

- qG,D[
- k#n{\\
- @Lc?
- }*#<
- QlF_
- CK]x
- VdGp
- *H`p
- jp.l
- jSKS
- %}=-
- S%DQ
- nj.lw
- @-n}
- ;Dnl
- ;->"
- ; rm
- $[^v
- !"#$%&\'()*+,-./0123456789:;<=>?@ABCDEFGHIJKLMNOPQRSTUVWXYZ[\\]^_`ABCDEFGHIJKLMNOPQRSTUVWXYZ{|}~
- !"#$%&\'()*+,-./0123456789:;<=>?@ABCDEFGHIJKLMNOPQRSTUVWXYZ[\\]^_`abcdefghijklmnopqrstuvwxyz{|}~
- HH:mm:ss
- dddd, MMMM dd, yyyy
- MM/dd/yy
- #sDA{h
- ?)"n
- #}'Y
- &^G
- Zt{f
- |>%BIQ
- <Y{\t-s
- <W$xdu
- >nzd}!
- JxZ{QX
- M:_j
- zy(>
- F[[sE,
- J(|K
- %Ry$
- ^cn`
- YH:>
- ":hv
- d.,!
- hq*P
- kbWgZA
- xv[?{
- x(:=
- }!.h
- Djv-
- -c.l=
- Djf!s
- L;wn
- ^cNv
- PV&f;
- S/!!
- VhH]d
- &%.kM
- z":#

- {g/M
- Q@[Y
- s/Gz
- mHF|T
- `><q
- w!N+*Q
- fex~vF
- ^&N;,
- HT]{
- jqtY,^in
- Fc:+
- K\t{Q>
- :<NP
- QHrH
- dNSc
- Ys=C<
- W`-y
- n|rJ
- #D%}
- Qr~q
- ,mS~
- LQS
- ,{mKCJ
- KU)jZ:
- ZN~~
- (*z~
- l[:_x
- ,/Y}
- [Z`b
- Pd.S
- \\EjRMd
- VpB!
- N)F=
- _K^w
- *#Q,
- =&&;
- C_~}
- rJ'B
- fw>tp
- LskF
- SG`"
- gR>)
- \\']%_
- *Mfd
- +pAd})
- mj"!
- nVD/
- D>WQ
- }V) \\
- N!xJ
- f(St
- Q;>]
- |LMg
- JS|%
- GJNw{
- @V}/
- *_)#

- x!F*
- hBR*
- NZ{P
- %"p+
- y:}[
- >sSW
- \\CM
- yTDc
- sL>@
- l\tvc
- CXkv
- =YXp
- XH?,
- \\l}m-f
- <BPl
- (K#
- >DM
- -dSZz
- ?c!g'
- ZW+*>yv
- !v(~n
- `=J=
- TD;,
- |SV(
- zPY*H
- FST{
- jBL
- gJ*$
- ;WCs
- c\\^htt^
- jDb#
- -6?<F&
- XRQS>u
- m"*z
- QTOW$!)
- %d[]~
- ~<(\\
- h%d\\U.
- YC&@+}
- +TL>
- `}+
- w'\tz
- qR:N}
- TtzD.
- M_$d
-)\tZt
- ='mQnz
- &%ytB
- (&f;|
- zq{sl
- ~mF[
- %*P?
- $nl"
- /e%c^c
- x}.^
- {X*-Y
- =dHB/

- x_$P
- f>cc
- ;}gN
- "CRP
- <<Nx#C
- yZ_&
- x)SQ
- KxAt}sbdC
- m;3v$<
- !T@,P
- S'%\\
- z"nm
- +Z
- ^sN?
- .%%,
- ^Wh^
- +n({
- jH'H
-]b&!
- -xql\\
- '(<Q/z
- |Kt=
- _%g
- '\\Bq
- $,p'
- |y#Q
- j_Kd
- =ph{
- jLWl
- mtfQ
- tj-
- Rh<]*
- rWSTX(Q
- |M*zhx|
- kHK
- D[l)Z
- XV_;
- t~$}^
- G*-R
- +c>~
- %p*g
- bj)Q
- +RVL
- mN=<f
- Y?*V
- SW#.IL
- X~"\\
- -H,DF
- :yQz
- -%cNSXQ
- <>#x
- +q"}
- C@Tz
-]CGw
- ;xNCb
- (Y^:
- @V^fd

- Wz^Z}
- _[S=
- !x]sY.LP@D
- _+[s
- t-Qz
- arG-D_
- K%jQYn
- >`@c
- w>`V
- =\tPh
- n}x-
- ,`.
- Jyy\\
- s/pM
- FGBt
- B,`z
- Q<T=
- &LP; \tZJ|
- Hwdt
- #z.^$y
-)mcS)
-]b[-
- Wdz>
- |'ML
- $*}"X
- Lwb=
- ^cX>h
- j(PGj
- %gfL
-]"fk
- zHjs
- gDDB|
- Y[V)'
- |>P
- Py^vw
- "jH`
- dr,q
- ""sS
- ;M\\`
- :YbH
- \\p(<
- Y|KM
- F@f.$
- sDwC#
- V&z;{
- NZgH
- ;lP
- V$rv5G
- -(R'
- R:$&
- q+mD
- x@r]%H
- sw^TV3s
- fR!W
- }-\\>
- 'AX;?d
- nM?;

- fWll
- >/ lYsj
- VL/
- np;,*
- y/Mz
- $siqDr
- @.'n
- JF^Ct-
- .(vX[
- ![D+ug
- N'$B
- l;?
- .(d5q=
- %DY
- K!,W
- xt1Dd}Q
-)pMp
- RQ '
- ?#"dL
-]{!xd:C
- |Z^V
- _sw
- T]n)i)
- ^+'h
- FRXp
- dWk
- /x3P~<l
- ?Z=.L
- ,{}\\
- [t!fJ
- m*}F
- TQkw
- QLnz
- $? F
- j?&h;
- r[=d
- ;CjC$
- lVY
- fyvm
- J&'?
- ^ldW
- QJ^#k
- ;B&+p.
- L(#H
- x&KC;
- .VL
- :J~Y
- #+Tt
-)l;TL
- ~\\|QVR
- L\\gf%
- `#&f;
- Bg,eZsb
- ?{fY
- /Bt{
- M~X(
- n,%^

- zVRM
- _fh/
- Zd&Y;
- {b'#
- +##|
- -N!J
- `g"U_]
- Mj#c
- &lwvsvj;
-)D\tK\\H
- @`"B
- nNJ~
- !L.~
- Z:?fZ
- (%\\S
-)_cX}
- /k\\m
- -FP<
- ,v]g
- j>J,Sj
- Bx {
- m<<)
- (h$m
- *]W,G
-)L*&
- %.o}[F/
- ~"!b
- Sr&l.Y;
- -9?J%G
- B{C.
-):,~
- hzW/
- .KYGq2
- PTFN"0
- ScW&M;
- Ws9:dJ
- ZnNZhO
- Pn
- L(pm
- -|GK
- .r-z
- F;pp
- RD]l(
- d,#"@
- PCzD
- SC%d
- fT(#
- ^Y|?y/K
- *X^.r
- w"n@bkT
- }Vg{P<
- &\\\\D
- Mt`$
- xX0gbT)/
- `|@%<
- !%G`D
- B*=H={

- MQrYw
- >S`W
- {f-S
- _$=J|
- S>]\\
- lj:X
- ?#\tR
- \\3m^J.
- (KjC
- w;Mv
- B*..N
- ,Xj<
- vjt;
- [@g$
- $YBT
- c&+S
- <.vQ
- =-v.
- .vM7.v
- =.v1#-v
- ,.vO!.v9>-v
- $.vs
- -v+E.v
- G-vA#-va>-v
- >-v)
- g,vb
- -vCE.v
- g.v`
- jA[jZZ+
- _^[]
- t@WV
- t#Ht
- r>PS
- WVj
- ;_tr.
- wtVj
- ~';_t|%3
- _^[t
- r)f;q
- /f;q
- UQPXY]Y[
- ;t$,v-
-]_^[
- t?f;
- jAZjZ^+
- SVjA[jZ^+
- SSSSS
- tHHt*Ht#
- Y_^[
- Y_^[
- _^[]
- j@j
- v\tN+D$
- Vht]
- _^[]
- Npt"
- Y_^[]

- _^[]
- VWhT
- SVWPP
- FVWPP
- SPPP+
- PPPPP
- Y[_^
- t@VSP
- PSSV
- SVWh
- SSSSS
- uPVWh=
- [_^]
- t;Ht+
- tRHtC
- <at-<rt"<wt
- ~pjCXf
- Y;=t]
- _^[]
- SVWj
- [_^]
- URPQQh
- t;Ht+
- tRHtC
- QQSV
- } j@W
- j@j _W
- HtRj
- XP_f
- Ht#j
- X_^]
- t$VW
- Y__^[
- tWPV
- _[^]
- PPPPP
- t#=`
- _^[]
- j-Xf
- t:f;
- SVWjA_jZ+
- ^_[]
- ^_[]
- -cgJ<
- cgJ<
- -qY]
- ffff.
- ^_[]
- ^_[]
-);')
- -h_N
- -g_N
- ^_[]
- -h=r
- -,T?
- -+T?
- ffff.

- -NYt
- ^_[]
- fffff.
- ^_[]
- -h]m
- -g]m
- ->ql
- -=ql
- -bD-
- -t~K
- ^_[]
- -xdV
- -wdV
- ffff.
- F$-/
- ^_[]
- -\\[K
- -[[K
- -H]W
- fffff.
- ^_[]
- -tZ<
- -`,>
- ^_[]
- `yLS
- `yLS
- -MB^
- ffffff.
- ^_[]
- -)SG
- -(SG
- -~@f
- ^_[]
- /#"*
- /#"*
- -/#"*
- -.#"*
- $^_]
- ^_[]
- -Fj=V
- -`/|
- V\t-=
- f<dQ
- ^_[]
- X",=
- f<dQ
- ?{.H
- -f<dQ
- -?{.H
- ->{.H
- -X&.
- -W&.
- $^_]
- -Mnd
- -Lnd
- -q[X
- fffff.

- ^_[]
- ^_[]
- fffff.
- fffff.
- ^_[]
- ^_[]
- -D\tr
- -C\tr
- ffffff.
- ^_[]
- -dgS
- -=]/
- ^_[]
- fff.
- ^_[]
- ^_[]
- ^_[]
- -x.]
- -w.]
- z#^$
- -z#^$
- -TBF
- -SBF
- -y#^$
- F$-M
- ^_[]
- ffffff.
- ^_[]
- ^["p
- ^["p
- ^["p
- ^["p
- ^["p
- ^["p
- -^["p
- -BMsR
- -}zY
- -|zY
-]["p
- fff.
- ^_[]
- tKL-
- -v L
- D$p-
- D$p-o/
- D$p-
- D$p-
- D$p-
- D$p-
- D$p-
- D$p-
- D$p-
- D$p-
- D$p-
- D$p-
- D$p-
- D$p-

- D$p-
- D$p-n/
- ffff.
- \\^_[]
- t^_[]
- <^_[]
- ^_[]
- ^_[]
- -V++
- ^_[]
- |^_[]
- ^_[]
- -dhs
- -BJH
- ffff.
- ^_[]
- :>`Y
- :>`Y
- :>`Y
- -:>`Y
- -s\t|
- -.fM
- -r\t|
- .)~K
- -.)~K
- --)~K
- -<S_
- -;S_
- ffffff.
- `^_[]
- ^_[]
- .rsrc